2 CENTS PAY NO MORE!

Chicago Daily Tribune

THE WORLD'S GREATEST NEWSPAPER

FINAL ★★

VOLUME XCVI.—NO. 122 C [REG. U. S. PAT. OFFICE. COPYRIGHT 1937 BY THE CHICAGO TRIBUNE.] SATURDAY, MAY 22, 1937.—34 PAGES THIS PAPER CONSISTS OF THREE SECTIONS—SECTION ONE PRICE TWO CENTS IN CHICAGO AND SUBURBS ELSEWHERE THREE CENTS

SIFT $35,000 VERDICT FRAUD

NEW WAGE BILL AS SWEEPING AS ILLEGAL NRA

Congress Could Fix 40 Hour Week.

[Chicago Tribune Press Service.]

Washington, D. C., May 21.—[Special.]—Members of congress disclosed today that the administration's new minimum wage, maximum hour and child labor bill, the passage of which President Roosevelt will demand at this session, is as sweeping in scope and more revolutionary in character than the invalidated NRA.

The bill will embrace not only all interstate commerce activities under the Supreme court's broadest interpretation of the Wagner act, but will extend to the working conditions of all purely local enterprises the products of which are deemed to compete unfairly with the products of interstate industries.

Special 3-Man Board.

The bill would vest control over the wages and hours of virtually all business activity in the country in the hands of a special three-man board. Moreover, it represents for the first time an effort to write into substantive law basic minimum rates of pay and maximum hours of work for men as well as women.

Under the bill as tentatively drafted congress would prescribe a basic 40 hour week and a basic minimum hourly wage of 40 cents. As written the bill does not empower the board to lower the maximum work week. It would have power to increase the minimum hour wage, but not to a point where the annual earning would exceed $1,500.

On the basis of a 40 hour week at 40 cents an hour the annual earning would be $832, so that the board would have power to raise the minimum wage up to 70 cents an hour. In industries which might have a 35 hour week it could raise the minimum still higher so long as the maximum earning did not exceed $1,500 a year.

President Discusses Bill.

President Roosevelt discussed the proposed legislation with William Green, president of the American Federation of Labor, who announced after the conference that "no final conclusions" were reached. The spokesman for organized labor said he discussed with the President the question of "how far labor could go in its attitude toward minimum wage legislation for men," and particularly how such legislation would affect "our own minimums."

Mr. Green did not seem particularly enthusiastic. If the A. F. of L. should indorse minimum wage legislation for men it would represent a complete reversal of the federation's historic policy. Organized labor always has opposed minimum wage legislation on the ground that it would destroy trade unions. If a board in Washington can fix minimum wages, the labor leaders have held, then there is no incentive for collective bargaining and no purpose for which trade unions can serve.

Shy Away from Minimum.

Labor, heretofore, had shied away from the Fascistic implications of governmental control over wages and hours, pointing out that one of the first accomplishments of the Fascist dictatorships in Italy and Germany was the destruction of the trade unions.

The child labor provisions of the bill are predicated first on an assumption that the Supreme court, as now constituted or as Mr. Roosevelt proposes to reconstitute it, will overrule the historic 5 to 4 decision of 1918 [Hammer v. Dagenhart] which held the child labor act unconstitutional. It would prohibit the shipment in interstate commerce of products made by children under 16 years of age or under 18 in certain hazardous occupations.

Moreover, it would be unlawful to ship any goods made by children under 18, whether in hazardous occupations or not, into states whose laws prohibited the labor of children under 18. This provision is predicated on the Supreme court's recent decision in the prison made goods case.

Doesn't Cover Trade Practice.

The bill does not embrace trade practices, such as price cutting and other so-called unfair methods of competition, but it does permit the board to impose wage and hour regulations upon purely local activities if it finds that their labor practices re-

[Continued on page 6, column 3.]

NEWS SUMMARY

of The Tribune [And Historical Scrap Book.] Saturday, May 22, 1937.

LOCAL.

Hodes' office in row with attorney over $35,000 personal injury verdict; fraud charged. Page 1.

Woman loses $100,000 love suit against J. Leslie Younghusband. Page 1.

Cheering thousands watch high school R. O. T. C. exhibition. Page 4.

Head of education board replies to charges of politics in schools in refusing invitation to talk before City club. Page 5.

Enlarged airport to be ready to handle new four motored planes next spring, mayor says. Page 11.

Citizens' association charges special interests are holding up action on new building code. Page 14.

Judge Wilson dissolves slot machine anti-raiding injunction in Will county; all machines have disappeared. Page 15.

DOMESTIC.

Four hundred and fifty Illinois miners stay down in pit 48 hours in unauthorized strike. Page 1.

New Nazi attack revives feud with Mayor La Guardia. Page 2.

Two Chicago boys who killed teacher for auto are taken out of mob's reach. Page 7.

Jones & Laughlin Steel employes vote 5 to 2 for C. I. O.; corporation expected to sign contract. Page 9.

Gov. Lehman vetoes dog racing bill, then suggests trying luck at constitutional convention. Page 9.

Lumberjacks turn sissy; now they want shower baths. Page 9.

Horner pleads for drivers' license law that he can control, but denies patronage is his aim. Page 13.

Probation and parole evils discussed at national parley. Page 20.

WASHINGTON.

New wage bill called as revolutionary as invalidated NRA. Page 1.

Demands congress stop blank check relief appropriations for Hopkins to waste. Page 7.

Court packing lobby produces favorable vote for Florida canal. Page 7.

FOREIGN.

Mrs. Wallis Warfield and duke of Windsor abandon plan for religious wedding ceremony after he looks in vain for a clergyman. Page 1.

Eleven Russians fly to north pole; land on an ice floe. Page 1.

Nazi secret police hunt informants of Cardinal Mundelein. Page 2.

British dominions refuse to pledge aid in next European war. Page 3.

Two German officers condemned to death by Spanish tribunal. Page 3.

Huge land plane built in Britain for Atlantic commercial service successfully passes tests. Page 11.

SPORTS.

Chicago welcomes European boxing champions. Page 21.

Cubs beat Giants, 8 to 5; Athletics defeat Sox, 4 to 3. Page 21.

Watson sets shot put record as Big Ten track meet opens. Page 21.

Thirteen are named to race today in Illinois Derby. Page 21.

Boston's Bees hit for extra bases to beat Pirates. Page 23.

New York Yankees defeat Browns in eleven innings, 4 to 3. Page 23.

Detroit beats Boston on Walker's single in eleventh. Page 23.

A caution—rabies can be transmitted only by a bite. Page 24.

EDITORIALS.

Promise and Fulfilment; Repeal the Capital Gains Tax; The Risk of Airplane Icing. Page 10.

FEATURES.

Crossword puzzle. Page 9.

Radio news and programs. Page 14.

Deaths and obituaries. Page 14.

Book news and reviews. Page 15.

News of society. Page 17.

Movie review. Page 17.

Experimental farm diary. Page 28.

FINANCE, COMMERCE.

Part of Chicago stockyards will be closed due to hog shortage. Page 25.

Board of Trade members face assessment to pay mortgage. Page 25.

Public Service of Northern Illinois earns $360,592 in April. Page 25.

Union Pacific will spend nearly $14,000,000 for new cars. Page 25.

Freight loadings rise to second highest total for year. Page 25.

SEC reports stock deals and gifts of Chicagoans in March. Page 25.

Internal taxes rise this year, but can't cover federal spending. Page 25.

Commodities close higher, but gains are moderate. Page 26.

Wheat prices decline on liquidation and rains in Kansas. Page 26.

Stock prices hold in narrow range; trading dull. Page 26.

Banking leader urges unbiased study to cut federal spending. Page 27.

Federal scheme sets up food dictatorship, says pit leader. Page 27.

Want Ad index. Page 28.

Average net paid circulation APRIL, 1937 THE CHICAGO TRIBUNE DAILY in excess of 800,000

450 IN MINE FOR 48 HOURS TO STAY DOWN

Reject Union Heads' Plan to Come Up.

[Chicago Tribune Press Service.]

(Picture on back page.)

Gillespie, Ill., May 21.—[Special.]—Singing and playing stringed instruments, 450 merry miners settled themselves more comfortably tonight in their second day of a strange sitdown strike 320 feet below the surface in a coal mine at nearby Wilsonville, and unanimously refused the demands of their union leaders that they evacuate the mine as the 48th hour neared.

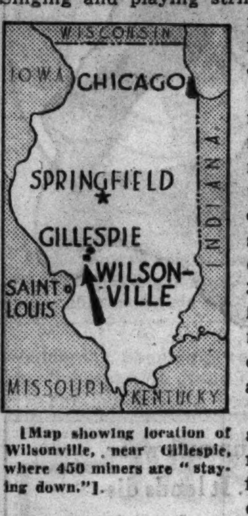

[Map showing location of Wilsonville, near Gillespie, where 450 miners are "staying down."]

They announced that they would not end their sit-down strike until the mine owners, the Superior Coal company, agreed to their demands. These demands mainly concern the giving of shared employment to fellow miners temporarily laid off.

Plenty of Food and Music.

There is no threat of striking until death by starvation. The men have more than enough food. They have more than enough entertainment, too, cards, magazines, all sorts of musical instruments, and even an orchestra.

That, for all their seriousness, they were enjoying the demonstration was evident tonight when faint, tinkling echoes of music floated upward from the pit through which the strikers determinedly descended yesterday. They were striking with music.

Soon after the strike began, responsible union chiefs of the Progressive Miners, to which the men belong, stamped it as a runaway. Joe Ozanic, national president, said it was not authorized, and blamed it on radical elements in the union. On the other hand, John Fisher, president of local 1, said the local board was behind the strike, although admitting he had not discussed it with Ozanic.

Strike Is Unauthorized.

Tonight union heads met and attempted to pull the men out. The district executive board of the Progressive Miners adopted a resolution demanding that the men "discontinue your unauthorized strike immediately." The resolution was signed by Ozanic. The men made no formal reply, remaining underground.

Later a committee of the strikers emerged, but refused to meet with union officials. One member of the committee commented informally that the union "had nothing to offer," while outside the committee pleaded their cause with 1,000 other miners.

The sitters showed more inclination to deal with mine company officials. In response to a statement by F. S. Pfahler of Chicago, company president, that he would be willing to meet with a committee of the strikers at any time they selected, they indicated that they would accept his offer. They designated no time. Efforts will be made to get the strikers and company officials together tomorrow.

Air and Light Supplied.

The company actually coöperated with the strikers, Mr. Pfahler said, by permitting the air fans, electric service, ventilation system, and other underground equipment necessary to life to go on. Nothing will be done to stop these services, although the shutting off of any one might bring the strike to a sharp conclusion, if not possible disaster.

The strike arose over the closing of three of the company's four pits, two for routine causes and the third for repairs. This threw several hundred miners out of work. Under a contract, which expired March 31, but was extended, men thrown out of work by pit closings are to be given part time employment after thirty days of idleness. This employment is on a sharing basis, the men not thrown out of work having to reduce their working hours to give their fellow workers their reduced time.

Informal demands were made upon the company to give the idle men shared work, but the company insist-

[Continued on page 2, column 2.]

A DELICATE BEAST

Copyright, 1937, by Chicago Tribune.

Woman Loses Love Suit to Lipstick King

BY MARCIA WINN.

(Picture on back page.)

Miss Alyce Strand yesterday lost her suit against J. Leslie Younghusband in which she demanded $100,000 because of a heart broken by his failure to carry out his alleged promise to marry her back in 1933.

After six hours of debate, which at times became violent, a jury in Judge John J. Lupe's court decided the wealthy lipstick maker, who at 42 can reminisce about four wives, did not break a promise to wed the former depilatory salesgirl, now 33.

Miss Strand was not present when the verdict was read late in the afternoon. She had gone home. Although she had worn a rosy smile during the morning session, the strain had been too much, her attorney, Elliodor Libonati, announced. She was ill.

Radiant at the Verdict.

But Younghusband was there, unashamedly radiant. He strode briskly around, lit cigaret after cigaret, and rushed for a telephone.

"Are you happy?" he was asked.

"Yes, indeed," he smiled, his gold tooth shining, "thank you."

"Don't you feel sorry for Miss Strand?"

His small, blue eyes narrowed. "Not a bit," he said loftily. "And I'm very thankful the law outlawing breach of promise suits has been passed."

Younghusband's attorney, James C. Leaton, buoyantly spoke of his client's "complete vindication." But Libonati, speaking for Miss Strand, for whom he filed a motion for a new trial, also spoke of vindication. The fact that his case hung a jury for six hours was certainly vindication, he said.

Half a Dozen Ballots.

One juror said at least six ballots were taken. The early ballots, it was learned, were 8 to 4 for Younghusband, while later ones were 7 to 5 and then 6 to 6. The last few minutes of deliberation were spent, a juror revealed, in deciding whether to give the lady $1,000 or nothing.

In arguments closing the trial, which began a week ago Thursday, Attorney Leaton suggested that Miss Strand was concerned far more about money than about her broken heart.

"They started the case by talking money and they ended by demanding $100,000," he said. "The whole thing was a symphony of dough-re-mi."

Attorney Libonati disagreed.

"Miss Strand is not a gold digger," he said, "she is a virtuous, hard-working girl who I will say still loves this man." Younghusband, he said, is a playboy who deals in human emotions as if they were pennies.

CORONATION RITUAL ARCHAIC TOMFOOLERY, G. B. SHAW SNICKERS

[Chicago Tribune Press Service.]

LONDON, May 21.—George Bernard Shaw, dramatist, in a letter published in the current issue of Time and Tide, criticizes British coronation ceremonies, enacted last week at the crowning of King George VI. and Queen Elizabeth of Great Britain, as out of date "tomfooleries."

"In the coronation the symbols are not merely obsolete," he said. "They symbolize conditions which have been reversed. They represent investment with powers he [the king] no longer wields and of which it has cost us two revolutions and several regicides to deprive him.

"The clothes used are the clothes of William the Conqueror and Queen Matilda transmogrified by generations of costumers into fancy dress symbolic of nothing but the Russian ballet. I should not be surprised to learn that Edward VIII. flatly refused to endure the thousand year old tomfooleries and that this, not his diplomatic master stroke of marrying an American lady, was the real cause of the abdication."

TROTH BROKEN IN 1897, THEY FINALLY WED

Blair, Neb., May 21.—(AP)—A romance which ended 40 years ago with a lover's quarrel, was revived here today when Allison E. Pike, 65 years old of Vetal, S. D., rancher, and Mrs. Ella Mae Riggs, 61 years old of Des Moines, Ia., were married.

In 1897, they said, both lived in this vicinity and were engaged to be married. A girl staying at the Pike home asked Allison to take her to a party. Pike accepted the dare. His fiancée, who was Ella May Allen then, heard of the date, refused to hear Pike's explanations, and broke her engagement.

Pike went to South Dakota and married and Miss Allen married and moved to Des Moines.

PROFESSOR TRIES PROPHECY FOR 150 SENIOR GIRLS

Cleveland, O., May 21.—(AP)—Robert C. Binkley, history professor at Western Reserve university, answered the question "where do we go from here?" today for 150 seniors of the Flora Stone Mather college for women. In an address, he said:

"Only one out of every five of you will ever live outside Ohio.

"Three out of every four of you will live in rented homes, costing $25 to $75 a month.

"Ten years from now, two out of every three of you will be married.

"On the average, you will live 42 years, two months and five days after you graduate."

11 Russians Fly to North Pole; Land on the Ice

MOSCOW, May 21.—(AP)—Daring Russian aviators today carried the first aerial landing party to the north pole. An expedition of eleven men, having flown over the pole, was landed safely on an ice floe about 20 kilometers [12 miles] from the top of the world.

The expedition was headed by Dr. Otto J. Schmidt, the picturesquely bewhiskered director of Russia's "northern sea route" and leader and planner of many ambitious arctic projects.

The flight was made from Rudolf Island, about 560 miles from the pole.

Plan Polar Air Base.

The successful landing brought to a successful climax years of preparation by Russian scientists and airmen looking toward the establishment of an air base at the north pole and an ambitious program of polar exploration by airplane.

M. V. Vodopyanov was pilot of the plane. He took his heavily loaded four motored craft off the new landing field on Rudolf Island at dawn. The landing was made at 11:35 a. m. [2:35 a. m. Chicago time], or six hours and ten minutes later. Before coming down the airplane circled the pole many times looking for a landing place.

Immediately after landing the party began preparing a landing field for four other airplanes still waiting at the Rudolf Island base. They are to take supplies and equipment to the pole for the establishment of a base the members of which will remain there for about one year.

Radio Damaged in Landing.

News of the exploit reached Moscow by radio messages relayed through Rudolf Island. It was delayed, however, because Vodopyanov's radio apparatus was broken in the landing and repairs required several hours.

Vodopyanov was one of three Russian airmen who spent more than a month last year in aerial surveys of the arctic in preparation for today's adventure. The other two, Vasily Sergeyevitch Molokov and Alexander Alexiev, accompanied him to Rudolf Island several weeks ago and presumably were on this flight.

Vodopyanov used a Russian designed and built airplane, designed like the soviet military bombing planes.

Included in the landing party were four men who planned to remain there on the drifting ice floe for about one year. They are Ivan Papanin, who will be chief of the quartet;

[Continued on page 8, column 2.]

City Charges Collusion In Injury Case

(Pictures on back page.)

Charges that a $35,000 personal injury verdict against the city was won by fraud and countercharges against the corporation counsel's office in connection with a proposed settlement of the judgment stirred the county building and city hall yesterday.

The rumpus began when the city's legal department moved to set aside the verdict and asked a new trial from the country judge who approved the jury award. Assistant corporation counsels presented a motion picture film and affidavits to disprove the plaintif's claim that he was made deaf and otherwise permanently injured in the accident.

Battle with Country Judges.

For several months Corporation Counsel Barnet Hodes has carried on a battle with country judges sitting in the county courts, alleging they have allowed unwaranted verdicts in damage suits against the city. In protest several of the visitors have refused to serve further in the Superior court.

Yesterday Assistant Corporation Counsels Paul A. H. Shults and Alexander J. Resa appeared before Judge William J. Wimbiscus, of Spring Valley, sitting here in the Circuit court. On the ground of new evidence they asked a new trial in the $35,000 verdict returned on March 25 for Claude R. Wayland, 51 years old, 640 Wrightwood avenue, former manager of a merchandise chain.

Wayland testified during the trial that he tripped over an uneven paving block on the sidewalk in front of 4157 Archer avenue, on Nov. 8, 1935, incurring a skull fracture, permanent injuries, and impaired hearing and eyesight.

Investigators Trail Him.

After the trial, the prosecutors declared, investigators trailed Wayland to Lakewood, O. They returned with affidavits stating that Wayland drove an automobile, walked without aid, and could see and hear perfectly.

Wayland was shadowed on his return to the city by investigators, Resa said. Several policemen accompanied them, Resa related, as they followed Wayland, taking motion pictures as he skipped nimbly across busy street car intersections and dodged automobiles. Then an investigator, posing as a perfume salesman, called on Wayland at his home. Although he talked in a low tone, Resa said that Wayland appeared to hear well and see without trouble.

"It is too late to present such evidence," declared Attorney Irving G. Zazove, Wayland's lawyer who has specialized for many years in personal injury cases. "I suggest that a doctor, impartially selected, examine my client."

Criticizes Hodes' Office.

Zazove then launched his countercharges, reflecting on the integrity of a member of Corporation Counsel Hodes' staf. He declared that Chester L. Walker, a member of George J. Sindelar & Co., 29 South La Salle street, an investment firm, came to his office offering to buy the $35,000 judgment at a discount before the

[Continued on page 4, column 5.]

THE WEATHER

SATURDAY, MAY 22, 1937.

[Chicago daylight saving time.]

Sunrise, 5:23; sunset, 8:10. Moon sets at 4:10 a. m. Sunday. Mars, Jupiter, Saturn, and Venus are morning stars.

CHICAGO AND VICINITY: Partly cloudy and much cooler Saturday, moderate northwest to north winds; generally fair and cool Sunday.

ILLINOIS: Partly cloudy in north, thundershowers in south, cooler Saturday; Sunday generally fair, cooler in extreme south.

TRIBUNE BAROMETER

TEMPERATURES IN CHICAGO

For 24 hours ended 2 a. m. May 22:

MAXIMUM, 1:30 P. M. 82
MINIMUM, 3 A. M. 58

3 a. m. 58	Noon 79	8 p. m. 77
4 a. m. 59	1 p. m. 81	Unofficial—
5 a. m. 58	1:30 p. m. 82	9 p. m. 74
6 a. m. 57	2 p. m. 81	10 p. m. 72
7 a. m. 59	3 p. m. 79	11 p. m. 71
8 a. m. 62	4 p. m. 76	Midnight ..69
9 a. m. 67	5 p. m. 75	1 a. m. 68
10 a. m. 71	6 p. m. 77	2 a. m. 67
11 a. m. 76	7 p. m. 77	

For 24 hours ended 7:30 p. m., May 21.

Mean temperature, 70; normal, 59; deficiency for May, 20 degrees; deficiency since Jan. 1, 9 degrees.

Precipitation, trace; deficiency for May, 1.20 inches; total since Jan. 1, 9.83 inches; deficiency since Jan. 1, 1.87 inches.

Highest wind velocity, 20 miles an hour, from the southwest at 2:51 p. m.

Barometer, 7:30 a. m., 29.78; 7:30 p. m., 29.72.

May 22, 1936:

Maximum temperature, 87; minimum, 60; mean, 74; partly cloudy; precipitation, none.

[Official weather table on page 27.]

EDWARD'S HUNT FOR PARSON FOR WEDDING FUTILE

Wally and He Drop Church Rite Plan.

BY EDMOND TAYLOR.

[Chicago Tribune Press Service.]

MONTS, France, May 21.—New fuel was added to the bitter feud which has opened up between the duke of Windsor, former King Edward VIII. of Great Britain, and England's officialdom when Herman L. Rogers announced today that Mrs. Wallis Warfield [Simpson] and Edward will not have a religious wedding.

Although Rogers, American friend of and press spokesman for the couple, said, in answer to questions, that authorities of the Church of England had not, to his knowledge, raised any difficulties, there was a widespread tendency among correspondents here to assume that the church of which Edward once was secular head had joined the British government and the royal family in boycotting his wedding.

Report Threat to Ministers.

Definite reports from London even stated that certain clergymen approached on behalf of the duke to officiate at the marriage were refused permission by church authorities and threatened with severe measures if they disobeyed.

The reason for the alleged church boycott, of course, is Mrs. Warfield's two divorces. She was the innocent party in each case, however, and in such circumstances the Anglican church leaves it up to the judgment of the individual bishop whether a marriage shall be sanctified or not.

It appears highly unlikely that Edward and Mrs. Warfield could not have found an Anglican clergyman willing to marry them if they had made a serious effort to do so, but it is equally obvious that the attitude of the ranking authorities of the Anglican church caused them to abandon the idea of a religious ceremony.

Fur Beginning to Fly.

Neither Mrs. Warfield nor Edward is an assiduous churchgoer, and it is highly unlikely that either has been lying awake nights to worry about whether the marriage would be blessed by the church, but it is natural that for family and political reasons they should prefer to have it thought the bishops were boycotting them rather than to have it believed that they themselves cold-shouldered the church.

In any case, the lack of a church wedding is bound to increase the bitterness between the adversaries of Edward and Mrs. Warfield and those who think they have been given a raw deal. The fur definitly is beginning to fly, and unless energetic and farsighted action is taken at once it seems that the row over Edward's marriage will shake the British empire even worse than the row over his abdication.

Diplomat Rushes to Château.

That the row still is unsettled was demonstrated today when Rogers revealed that he had been instructed to say nothing about the wedding guests for the present. This is due to uncertainty as to whether the duke's English friends, nearly all of whom hold official positions, will be allowed by the British government to attend the wedding.

It was thought that the question would be settled today when Hugh Lloyd Thomas, British minister plenipotentiary, rushed down from Paris to the Château de Cande to confer with Edward. He arrived in time for lunch and remained until 4 p. m. Thomas is known to be one of those who received invitations to the wedding, so Rogers was asked whether or not Thomas would attend. This was before Thomas arrived, and Rogers said he probably would be able to answer that question this evening.

Consul to Attend Wedding.

When the question was repeated at the evening conference, after Thomas' departure, all Rogers would say was that he could not say anything about the guests at this time. He did reveal, however, that Thomas informed him the British consul from Nantes would be present at the marriage in an official capacity, though no consular ceremony is involved.

The great drama of the day, however, came when British correspondents asked Rogers to comment on a story in Lord Beaverbrooks' London Daily Express this morning bringing the row out into the open for the

first time in England by the familiar British device of quoting the American press.

The Express cited, "naturally with righteous indignation," a dispatch from THE CHICAGO TRIBUNE'S London correspondent and a story in a New York paper saying that the British cabinet had advised King George VI. of Great Britain to boycott Edward's marriage. Rogers declined to comment on the Express story on the ground he had not read it, but later THE TRIBUNE'S correspondent, in the presence of other correspondents, asked Rogers the following question:

"Mr. Rogers, there is a widespread belief in America that it is the cabinet which advised the king in regard to the marriage of the duke of Windsor. This produced considerable indignation, which has a bad effect on Anglo-American relations. Now, in your opinion, was it the cabinet which advised the king to follow this course, or was it purely a family question?"

"No Friction in Family."

Rogers' answer was:

"There is no friction in the royal family."

Question: "Can you not say definitly, then, that it was the cabinet which gave this advice?"

Answer, after a long pause: "I think I will not answer this question."

In the same way Rogers did not deny that official guests are having difficulties in getting permission to attend the wedding, but merely declined to discuss the matter. Asked why there would be no religious wedding, Rogers again declined to talk. Regarding the report that some member of the royal family would meet Mrs. Warfield and Edward privately at Biarritz after the wedding Rogers said flatly, "That is not true."

Asked whether such a meeting might occur at some other spot, Rogers said, "No."

Mrs. Warfield and Edward, after their first burst of indignation at the boycotting of their wedding, have recovered their spirits and seem to be taking the whole business philosophically, so Rogers' replies to the questions of the correspondents reflect an unmistakable tendency to call a spade a spade.

"Aunt Bessie" Arrives.

During the day the duke played nine holes of golf in the sunshine on a waterlogged course and Mrs. Warfield strolled around with the golfing party.

Mrs. D. Buchanan Merryman of Baltimore, Md., Mrs. Warfield's "Aunt Bessie," escorted by Lieut. Dudley Forwood, the duke's equerry, arrived at the château from Le Havre in the afternoon.

Two American guests—friends of Edward—arrived to spend the week-end at the Château de Cande. They are Mr. and Mrs. Frederick Bate, from London. Bate is a representative of one of America's broadcasting chains, but Rogers said definitly there will be no broadcast of the wedding.

BATE AND WIFE TO ATTEND.

New York, May 21.—[(AP)]—Mr. and Mrs. Frederick Bate today cabled friends here they would attend the wedding of Mrs. Wallis Warfield and the duke of Windsor June 3.

John Royal, official of the broadcasting company of which Bate is London representative, made the announcement.

SPOKESMAN

(Story starts on page 1.)

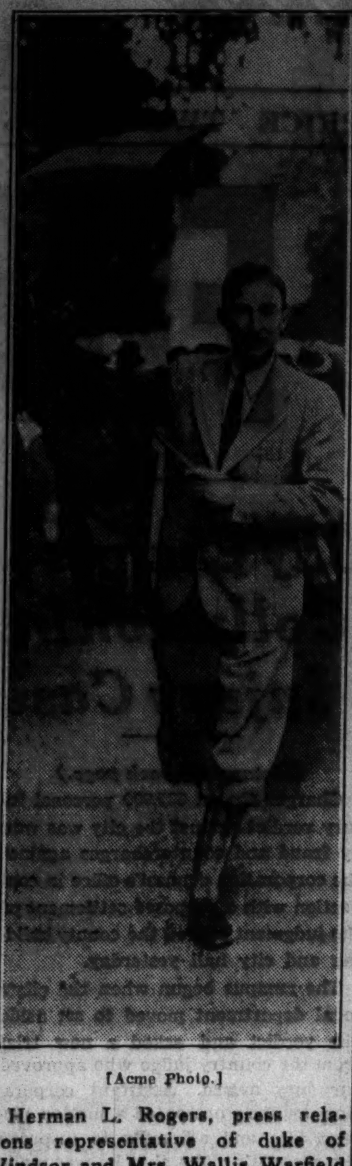

[Acme Photo.]

Herman L. Rogers, press relations representative of duke of Windsor and Mrs. Wallis Warfield (Simpson), after telling of couple's activities on day of coronation in London.

DENY MUNDELEIN BASED ATTACK ON GERMAN LETTERS

BY THE REV. JOHN EVANS.

Distortions in dispatches sent to German newspapers concerning sources of information on which Cardinal Mundelein based his indictment of the Nazi régime in Germany last Tuesday were pointed out by a source close to the cathedral chancery office last night.

This source asserted that these erroneous assumptions have definitly compromised the position of Catholic orders of sisters in reference to the cardinal's attack. It was added that there is no evidence that any of these orders have had any articulate position in the controversy.

"The cardinal's indictment was not based on tales borne through channels of correspondence between relatives in the two countries," this source said. "To the contrary, it is officially understood that the conclusions which the cardinal embraced were drawn from certain authentic documentary evidence, from the press, correspondents, and other witnesses actually on the scene of Nazi activity. There were in no instance identified with any sisterhood or any nun connected with any religious order in America or Germany."

Monk Gets 3 Yrs. in Prison on Nazi Immorality Charge

[Copyright: 1937: By the New York Times.]

BERLIN, May 21.—Brother Theodolus, a member of the Brothers of Mercy of Montabaur and a hospital orderly in the Heart of Jesus home in Fulda, was sentenced to three years in the penitentiary by the regional in court Coblenz today for immoral conduct with minors. Eleven youths gave evidence.

2 pounds of Mrs. Snyder's for MOTHER

This is the day Dad brings home TWO (2) pounds of Mrs. Snyder's because *tomorrow* is Sunday . . . . . . and she'll love you for your thoughtfulness. She's very likely, too, to pass the box around three and *maybe four* times and isn't that just *like* a Mom?

TWO-POUND BOX of HARD CENTERS. These aren't hard; they're just chewy and last a long time. You'll find chocolate covered nougats, dipped caramels, chocolate butterscotch, chocolate covered nuts, chips, chewies and many others.

TWO POUNDS for $1.50

450 STAY DOWN IN MINE; STRIKE UNAUTHORIZED

Demand Work Sharing with Idle Men.

[Continued from first page.]

ed on adhering to the contract that this can not be done until thirty days of unemployment.

According to William Campion, spokesman for the strikers, "it has been customary for the company to waive that part of the contract and to share the work immediately when the mines are closed down." He complained that company mules get more tender consideration from the company than the miners. Other miners also voiced complaint against mechanization, which they said was throwing more men out of work. They demanded that further mechanization be stopped.

British at Malta to Hold Air Raid Rehersal June 2

VALETTA, Malta, May 21.—(AP)—The British admiralty today ordered a full dress air raid rehersal on June 2 for Malta.

OCEAN SHIP MOVEMENTS.

Arrived.	At.	From.
Europa	Cherbourg	New York
Conte Di Savoia	Gibraltar	New York
Hamburg	New York	New York
Pres. Roosevelt	Havre	New York
Stavangerfjord	New York	Bergen
Deutschland	New York	Hamburg
Chateau Thierry	New York	Cristobal
Sailed.	**From.**	**For.**
Washington	Cobh	New York
Pilsudski	Copenhagen	New York
Rex	Gibraltar	New York
New York	Hamburg	New York
Lancastria	Havre	New York
Amer. Importer	Liverpool	New York
Amer. Farmer	London	New York
Transylvania	New York	Glasgow

Town & Country Shop
600 SOUTH MICHIGAN—CORNER HARRISON

FINAL WEEK OF THE CLOSE-OUT Sale

DRESSES $10

ALSO

Gowns Coats
Suits Hats

TREMENDOUSLY REDUCED

ALL SALES FINAL AND FOR CASH ONLY

BERLIN CHARGES MUNDELEIN TALK BARES TREASON

Nazi Secret Police Hunt Cardinal's Informants.

BERLIN, May 21.—(AP)—The German secret police are seeking suspects who may have given Cardinal George Mundelein of Chicago information for his recent anti-Nazi speech and who, under German law, could be charged with treason. Death from the executioner's ax is the penalty upon conviction.

Cardinal Mundelein in a speech Tuesday said the German government was inspiring stories of wholesale immorality among priests and lay brothers in monasteries "in comparison with which the wartime propaganda is almost like bedtime stories."

Calls Charges False.

The government contends open trial and conviction of the churchmen established proof of the immorality, and that reports to the contrary are falsifications.

Published accounts attributed to American newspapers related that the cardinal supposedly obtained his data on the immorality trials from German residents. The information allegedly was relayed through the Franciscan Sisters in Illinois.

The Nazi controled German press in vigorous language made much of the situation today.

"It probably never occurred to him [Cardinal Mundelein] that he was uncovering a case of treason" involving "false information about decisions important to the state," the newspaper Nachtausgabe commented.

Flays Bishop Stewart.

"Representatives of lay orders who sent the false information to the United States know full well the extent of sex crimes among the Franciscans. They know also that the sentences were inflicted only on the grounds of confessions by guilty lay brothers. They, therefore, have deliberately transmitted false reports to foreign countries for purposes of damaging the German reich."

Bishop George Craig Stewart of the Episcopal dicese of Chicago was taken to task by the Nachtausgabe. The newspaper referred to a statement by Bishop Stewart in which the Episcopal clergyman said:

"I have been distressed by the widespread charges leveled at the Catholic clergy by the German government, and I am glad that the charges have finally been challenged."

Second Paper Joins Attack.

The Nachtausgabe said: "This man, who evidently feels himself obliged to support the Jewish-communist campaign in the United States against Germany, was careful enough to speak solely of his feelings and opinions."

The Hamburg Fremdenblatt also attacked Bishop Stewart.

"The land which produced Martin Luther, the German peasant's son, is the land from which came the light of religious liberty and the manly pride of pure conscience which spread throughout the world and made world history," the newspaper said.

"This land needs no instruction from an American Protestant who shows he is so badly informed on the German situation and forgets the German origin of his own faith."

Pope May Publish Book.

VATICAN CITY, May 21.—(AP)—A "white book" attacking the German government's treatment of German Catholics may be published by Pope Pius, Vatican prelates said today. The pontiff has completed the document, on which he has been working for many months despite his illness, they said.

The book is intended to show that, if the German-Vatican concordat of 1933 has been violated, the German government, not the holy see, was the violator.

[The concordat prescribed separate fields for the church and the government in Germany. Catholic spokesmen have asserted the Hitler government tried to deny the church its guaranteed privilege of religious training for Catholic youth. The pope, in a pastoral letter circulated to German Catholics in March, asserted the Nazi régime had violated the concordat and encouraged anti-Christian movements.]

DIVORCE SUIT IS FILED IN LONDON BY FORMER ALICE SILVERTHORNE

[Chicago Tribune Press Service.]

LONDON, May 22 [Saturday].—Mrs. Raymond Vincent de Trafford, formerly Alice Silverthorne of Chicago, niece of Mrs. J. Ogden Armour of Chicago, is suing her husband for divorce in London High court, it was disclosed this morning. The suit appears in the undefended list of cases down for hearing during the Trinity law term, which opens on Monday. In 1934 she filed a similar suit.

Alice Silverthorne de Trafford.

In 1922 Alice Silverthorne was married to a French count, Frederick de Janze. Five years later, while divorce proceedings instituted by the count were pending, she shot De Trafford in a Paris railroad station as he was about to leave for England. A court in the capital imposed only a formal sentence.

De Janze obtained his divorce in September of that year, and in 1932 she was married to De Trafford.

LEGAL ADVISER OF PROTESTANTS JAILED BY NAZIS

[Chicago Tribune Press Service.]

BERLIN, May 21.—The German secret police today arrested Dr. Guenther, legal adviser of the pastors of the Confessional [Evangelical Lutheran] movement, which opposes Nazi domination of church affairs. The arrest took place after a raid on the headquarters of the Confessional movement.

Dr. Guenther's predecessor as legal adviser for the Confessional pastors, Dr. Weisler, committed suicide some time ago in a concentration camp.

To prevent Confessional pastors from leaving Germany to attend ecumenical conferences in Oxford, England, or Montreal, Canada, the secret police have seized the passports of five pastors, including the Rev. Martin Niemoeller, German wartime submarine commander; the Rev. Dr. Otto Dibelius, pastor of the Berlin cathedral and former favorite preacher of former Kaiser Wilhelm II. of Germany; the Rev. Mr. Hesse, the Rev. Mr. Albertz and the Rev. Mr. Immer.

NEW NAZI TIRADE REKINDLES FEUD WITH LA GUARDIA

Mayor Replies to Attack on N. Y. 'Immorality.'

New York, May 21.—[Special.]—A feud between Mayor Fiorello H. La Guardia and the Nazis broke out anew today.

This time it was the Nazis who took the offensive. Under the caption of "hair-raising immorality in New York high schools," the official news agency charged the mayor was permitting the sale of contraceptive devices to children.

The mayor, reached at San Francisco, where he was attending the national conference of mayors, gave a curt reply.

Brands Charge "Filth."

"Statements such as those can only be referred to Deputy Sanitation Commissioner Binger, who has charge of sewage disposal in New York City," La Guardia declared. "No decent person can answer or even comment on such filth."

The new Nazi campaign was based on two items which have appeared in New York papers recently. One was that police were investigating "cellar clubs" for high school boys and girls. The other was the arrest of sixteen Brooklyn druggists for the alleged sale of contraceptives.

As the two items were thrown together by the official Nazi News agency it was made to appear that Mayor La Guardia was permitting the sale of contraceptives to children.

Mayor Adds Comment.

"This is the natural reaction from the lashing given them by Cardinal Mundelein of Chicago a few nights ago. Cardinal Mundelein told the truth about the Nazi government. And it must be remembered that every time the truth is told about them they descend to new all-time levels of filth and villification.

"Of course, what I am saying refers to the neurotic German officials, not to the fine, clean, decent German people whom they have victimized."

Calls Princess Sweet Lass but Fights $30,000 Grant

OXFORD, England, May 21.—(AP)—James Maxton, fiery Laborite member of parliament, in a political speech tonight attacked the Labor party for supporting the recommendation of a grant of 6,000 pounds [$30,000] a year to Princess Elizabeth, heiress presumptive to the throne. She is 11 years old.

"I have no doubt she's a sweet, charming lassie," said Maxton, who is a Scot. "She has every reason to be. She is to get 6,000 pounds a year, when her father [King George VI.] is going to get a good living wage himself.

"The fact that in my constituency the child of an unemployed man gets only 3 shillings [72 cents] a week while its father gets 17 shillings [$4.08] is, to my mind, a complete contradiction of every scrap of decency."

Summer Fashion Calls for

STRAWS

The "Newport" $3.50

● STRAW IN ULTRA-SMART STYLE for summer wear. A light-weight, well-proportioned hat. It lends distinction to your summer apparel. Crisp and youthful. Your choice of many colored bands. . . $3.50

Knox Hats in "Ovalized Sixteenths"

SHAYNE STRAWS, $2.50

JOHN T. SHAYNE
THE SIGNATURE OF STYLE
Michigan at Randolph

Something new in
PALM BEACH SUITS
A novel drop-stitch weave in dark or light shades
$16.75

Seems hard to believe that the proverbial fashion-favorite could be improved upon, but here is proof—perfect summer Palm Beach suits in a brand new weave for a more comfortable summer. Practical dark colors and white, as well as natural! Sizes 12 to 20.

1. Plain back for all occasions. White, natural, brown, black.
2. Action-back jacket suit for dressy sport. White, natural, brown.
3. Bi-swing style in white, natural, brown.

Suits—Sixth Floor, Middle, State
Also Evanston and Oak Park

MARSHALL FIELD & CO.

Brucewood silk blouses $3.95 to $6.50

BRUCEWOOD SUITS
of cool muss-resistant Equator cloth
$10.95
white suits, shadow proof because they're feather weight lined

They're light and cool—magically crush-resistant—handsomely tailored—in gleaming white or soft, soft beige—lustrous golds and sedate browns and navies—and unforgettable values at $10.95. Sizes 12 to 20

7TH FLOOR

Maurice L Rothschild
State at Jackson

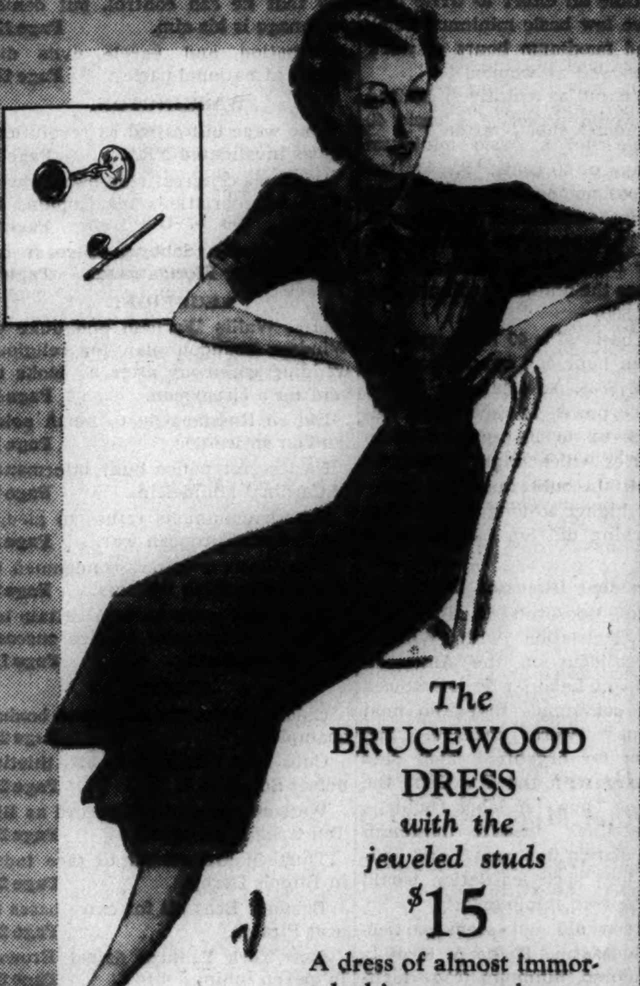

The BRUCEWOOD DRESS with the jeweled studs
$15

A dress of almost immortal chic—so ageless, so dateless, so charming it'll be the pride of debutante or dowager for tee or tea—a dress you'll fairly live in all summer long. In brown, navy, white, luggage—sizes 12 to 20

7TH FLOOR

MAURICE L ROTHSCHILD
State at Jackson

"George Has Been Promoted Again, Mother!"

"It's the third time since going with that new firm. You certainly had the right idea when you said the way to get more money was through specialized training in a field that pays better money."

Business is willing to pay a premium for trained men and women. As times get better, the shortage of trained workers becomes more acute. As a result, prices for their talents are bid up.

If you are interested in getting ahead, read the Educational Directory in the Chicago Tribune tomorrow. In it you will find the announcements of schools offering specialized training in many fields. Opportunity may be knocking in the Tribune Educational Directory for you tomorrow. Be sure to read it.

SPAIN CONDEMNS TWO CAPTURED GERMANS TO DIE

Convicted by Tribunal of Rebellion and Murder.

BILBAO, Spain, May 21.—[(AP)]—A captured German aviator, sentenced to die on charges of military rebellion and murder against the Spanish government, defiantly warned Basque authorities today that "Germany will never permit" them to carry out their verdict.

The condemned officer is Lieut. Gunther Schulze. He made the statement after he was sentenced by a popular tribunal together with Walter Kienzel. They were brought down on the Basque front recently.

[A New York Times dispatch from Bilbao said it was learned on good authority that the Basque president, Juan Antonio Aguirre, had sent a personal message to Reichsfuehrer Hitler offering to give the condemned airmen liberty if German air personnel and aircraft are withdrawn from the Basque front.]

A Febus [governmental Spanish] agency account of the trial said Capt. Kienzel testified he had been in the regular German army before he came to Spain voluntarily last January. Influenced by German press photographers, who convinced him that soviet Russia was aiding the Spanish government, Capt. Kienzel enlisted to oppose the "Russian influence."

Fought on Madrid Front.

He said he arrived at Cadiz, Spain, last Feb. 18 aboard the German steamer Hilma, which he boarded at Kiel, Germany. His first command in Spain, he said, was an escadrille of nine planes protecting rebel communication lines in the sector near Talavera de la Reina, west and south of Madrid.

Then he was transferred to Vitoria, rebel base on the northern front. He said the rebel air forces there comprised 24 planes and German crews.

Lieut. Schulze testified that he sailed for Spain aboard the Italian ship Conte Rosso and reached the civil war front through Portugal after disembarking at Lisbon.

Madrid to Send Aid to Bilbao.

HENDAYE, Franco-Spanish Frontier, May 21.—(AP)—The Madrid-Valencia government has promised to send units of its hard fighting international brigade to help defend tottering Bilbao, the Basque government announced tonight.

The brigade comprises volunteer Russians, Americans, Englishmen, and men from other nations who converged upon Madrid to join the government forces shortly after the civil war began.

The Spanish steamer Habana, carrying 4,000 children from the besieged Basque capital, sailed from Bilbao for England.

Renew Madrid Bombardment.

MADRID, May 21.—(AP)—Madrid's comparative calm of many days was broken late today as besieging rebels fired several dozen shells into the heart of the city, killing at least four persons and wounding 26. The once majestic national palace, where King Alfonso lived before he fled Spain in 1931, was damaged.

Britain Seeks a Truce.

[Chicago Tribune Press Service.]

LONDON, May 21.—Reports from Gibraltar that Premier Mussolini was preparing to withdraw the troops he has sent to help Gen. Francisco Franco, commander-in-chief of the rebel forces in Spain, tonight led to the disclosure that the British government has asked France, Germany, Italy and other European powers to make a joint appeal to both sides in the Spanish civil war for a truce.

Tipsy Driver Gets 7 Days; 3 Other Motorists Jailed

Joseph Magiera, 35 years old, 2439 North Long street, was sentenced to seven days in the county jail for driving while intoxicated by Judge George B. Weiss in the Safety court yesterday. Michael Jasencak, 35 years old, 1443 West 48th street, and John Fembro, 24, colored, of 5227 Federal street, were sentenced to three days each for leaving the scene of an accident, and Robert Gaines, 39, colored, of 3121 Indiana avenue, was sentenced to three days for reckless driving.

WOMEN AND CHILDREN ESCAPE FROM BILBAO

(Story in adjoining column.)

[Associated Press Wirephoto.]

Babies in their arms and older children clinging to their skirts, Basque women depart from besieged city on the steamer Chateau Kelmer for France and safety. Many of the passengers may be seen wearing life belts. Hundreds of noncombatants have been removed as insurgent army presses toward city.

SPEEDING CAR OF STUDENTS KILLS LOOP PEDESTRIAN

Party Returning from School Dance.

Louis Cerriro, 27 years old, 541 Noble street, an employé of the county treasurer's office, was fatally injured and his companion, Daniel Ballazo, 25, of 1223 Erie street, severely hurt early today when they were hit by a speeding automobile at Randolph and La Salle streets. Cerriro died in Henrotin hospital two hours after the accident. The driver of the car was Matthew Morrison, 19 years old, 904 Carmen avenue. Witnesses told police that he was driving between 50 and 60 miles an hour when he struck the two men. Cerriro was dragged almost half a block.

Morrison, a student of the Wright Junior college, said he was returning from a students' dance which had been held at the Belden-Stratford hotel. With him were five other students of the college. The others were Mary Jane Egan, 18, 2702 North Newland avenue; Alta Muttera, 18, of 4230 Jackson boulevard; Shirley Swedlund, 17, of 6417 North Richmond street; Walter Sommer, 20, of 3730 Magnolia avenue, and Clarence Brandt, 20, of 5544 Berteau avenue. All five were released after being questioned by the police, who said none of the party had been drinking.

Dies of Old Injury.

Mrs. Hattie Scholtz, 68 years old, 4022 North Albany avenue, who was struck by a hit and run automobile near her home on April 23, died yesterday in County hospital. Police said Mrs. Scholtz refused medical attention after the accident, in which she suffered a cut on the head. She died yesterday several hours after being taken to the hospital. A postmortem examination was ordered.

Mrs. Margaret Heffron, 79 years old, 153 West 115th street, was killed early today when she was struck by an automobile backing up at 115th and La Salle streets. The driver was George Gross, 16 years old, 32 West 104th street. He backed up as Mrs. Heffron started to cross the street behind the car.

Mathew Capone, 29 years old, a younger brother of Al Capone, the former Chicago gang leader, was recovering yesterday in Frances Willard hospital from injuries incurred Thursday night when his car crashed into a house at 5109 Roosevelt road after a rear tire blew out. Hospital attendants said that Capone, who lives with his brother, Ralph, at 7244 Prairie avenue, was not critically hurt.

Highway Inspector Killed.

Lester H. Spalding, 69 years old, of Maple Park, died in Community hospital at Geneva yesterday of a skull fracture incurred when his car collided with a machine driven by Paul A. Williams of Chester Springs, Pa., at the junction of state routes 47 and 330 near Elburn, in Kane county, on Wednesday. Spaulding was state highway inspector in Kane county.

Frank Vismont, 4 years old, 1701 South Halsted street, died in University hospital early today from injuries received last night when he was struck by an automobile when playing in front of his home. The driver, Stanley Yurus, 5260 South Michigan avenue was not held.

There were no deaths from trafic accidents in Cook county for the twenty-four hour period ending at 4 p. m. yesterday. Since Jan. 1 408 have been killed by automobiles in Cook county, according to the coroner's office. Of this total 317 were killed in Chicago, where in the same period 7,745 were injured in trafic accidents.

THE MASSACRE

Chicago's 1937 Trafic Toll

More than 98% of the city's automobile fatalities are of a nature physically impossible on an elevated highway.

Norwegians See Biddle Off on Way to Post in Warsaw

OSLO, May 21.—(AP)—The Norwegian cabinet and a number of foreign diplomats and business men escorted Anthony J. Drexel Biddle Jr., to the railway station today to wish him well in his new post as American ambassador to Poland.

DOMINIONS BALK AT AIDING BRITAIN IN EUROPEAN WAR

Unmoved by Picture of Italian Menace.

BY DAVID DARRAH.

[Chicago Tribune Press Service.]

LONDON, May 21.—Premier Mussolini and his menace to British empire communications through the Mediterranean formed the main theme of a discussion on foreign affairs at a long session of the imperial conference today.

After Capt. Anthony Eden, British foreign secretary, had explained Britain's foreign policy with regard to Europe, now that the league of nations has almost been wrecked, it is understood that the dominion prime ministers made it clear they would not underwrite any British commitments in Europe and would not be drawn into any European war.

Dominion Delegates Adamant.

Eden's exposé on how the Italian threat to lines of communications through the Mediterranean was a problem affecting the dominions, especially the Union of South Africa and India, seemed to leave the dominion delegates adamant in their determination not to assume any more liabilities as empire members than they already have as members of the league of nations.

The dominion delegates are taking a decided stand on the subject of imperial defense. They want to approach a discussion of coöperation in imperial defense on purely regional lines. Australia and New Zealand, for instance, are interested in imperial defense coöperation in the far east and in the Pacific but are cold to imperial defense measures at other focal points which would, however, interest South Africa.

Britain Is Annoyed.

In this connection it was stated in some quarters here that the British government is annoyed with Prime Minister J. A. Lyons of Australia for suggesting a regional Pacific pact. The British want first to bring the present negotiations with Japan for coöperation in China to a conclusion, it was said, so they frown on holding a parley for a Pacific pact on the ground that the United States does not like the idea.

Noted Nurse, Ill with Rare Disease, Races for Home

Chattanooga, Tenn., May 21.—(AP)—Miss Ethel Swope of Washington, D. C., nationally known representative of the American Nurses' association, suffering with leukemia, a rare blood disease, was placed on a train for Washington tonight. Physicians said they advised Miss Swope not to make the trip, expressing the belief it might prove fatal.

Chicago Daily Tribune.
THE WORLD'S GREATEST NEWSPAPER

Vol. XCVI. Saturday, May 22. No. 122.

Published daily, except Sunday, Tribune Tower, 435 North Michigan-avenue, Chicago, Ill.
The Tribune company, publishers.

MAIL SUBSCRIPTION PRICES.

Mail subscription prices in Ill. [outside of Chicago], Ind., Iowa, Mich., and Wis.: Daily Tribune only, $5.00 per year; with Sunday Tribune, $12.50 per year.
Zones 3 and 4 in states other than Ill., Ind., Iowa, Mich., and Wis.: Daily Tribune only $7.50 per year; with Sunday Tribune, $15.00 per year.
Zones 5 and 6, inclusive, Canada, Mexico: Daily Tribune only, $12.00 per year; with Sunday Tribune, $19.50 per year.
Foreign: Daily Tribune only, $25.00 per year; with Sunday Tribune, $42.00 per year.
Entered as second class matter May 14, 1903, at the postoffice at Chicago under the act of March 3, 1879.

Suddenly It's Summer
And You Must Have
White

"TIPPED TOE"* Ingenues

"Tipped toes" for cool comfort . . . for that smart 1937 look. *White* to settle the fact that it's definitely Summer and the fun is beginning. And *I. Miller shoes* because they dramatize your pretty foot.

Illustrated, white suede, corset-laced step-in . 8.95

*made expressly for I. MILLER

137 S. State St.

I. MILLER Beautiful Shoes

MANDEL'S

MARVELS of Chic Comfort

Koat-A-Kool

Man-Tailored Suits

$17.50

Koat-A-Kool, a fabric that will be your salvation this summer, because it RESISTS WRINKLES, tailors and drapes beautifully, and never loses that fresh, clean-cut look. Pure SILK and Eastman yarn—in a CHEVRON WEAVE and a creamy color. Link-button CLASSIC ACTION-BACK, button-up, notched collar or collarless, or wraparound models. 10 to 20.

MANDEL'S FOR A STUNNING COLLECTION OF SUMMER SUITS—FOURTH—STATE

Featuring bankers gray

$25 $29.50 $35

BRUCEWOOD SUITS

repriced to

$18

many are our famous 21 point hand tailored suits with hand stitched edges

Custom quality worsteds, sleek gabardines, soft flannels, in bankers' grays, silver grays, oxfords, browns, blacks, and blues. Sizes 12 to 20, 38 to 44. 7th fl.

Maurice L Rothschild

State at Jackson

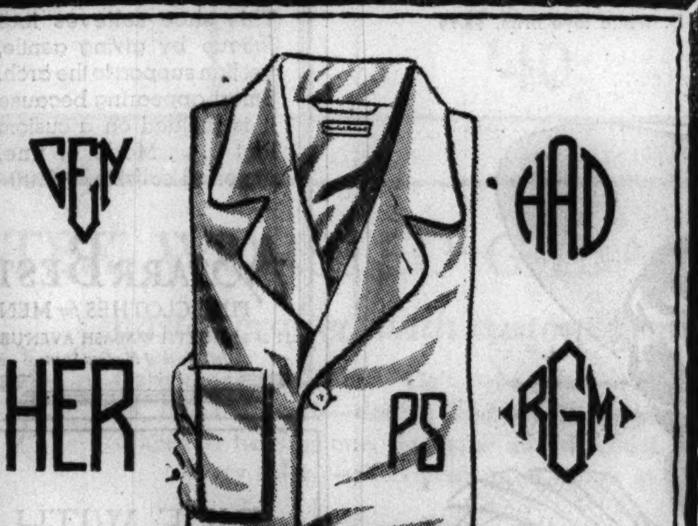

Monogrammed end to end madras pajamas

$2.50

with free monograms

Here's a real buy—because these pajamas would be outstanding values without the monograms. You have your choice of four types of monograms—all exquisitely made. The pajamas are available in blue, tan, gray or green—all smartly piped

Maurice L Rothschild

State at Jackson

Featuring blond beige & camel tones

Actual $29.75

BRUCEWOOD COATS

of famous Caml Ruff weaves repriced to

$17.50

a group of navy and black dress coats included

It's the sale of the century—coats of the same quality we sold for $29.75; coats that fairly teem with life and color and style—silky soft solid tone fleeces in blond beiges, camel tones, golden golds, luscious amber tones, cool greens, corals, blues, grays—in one sensational group at the amazingly low price of $17.50

Jigger coats, full or 3/4 length swaggers and swank fitted coats; sizes 12 to 20. 5th fl.

MAURICE L ROTHSCHILD

State at Jackson

VAST THRONGS CHEER CHICAGO'S SCHOOL SOLDIERS

8,000 Cadets Reviewed in Soldiers' Field.

BY PHILIP KINSLEY.

(Pictures on back page.)

At the bugle call, "To the Colors," eight thousand members of Chicago's own Reserve Officers' Training corps unit of the United States army, from 28 schools, came to mass attention at Soldiers' field yesterday afternoon, bringing to a climax the second annual exhibition of this kind here and the largest ever held in the United States.

Many thousand spectators thrilled at the sight—the straight, slim, brown clad youths under the banners of their school and their country, alert and waiting, while the strains of the national anthem broke the silence.

America's New Defense.

This was America's future, spread out there on the green under a flag of liberty. It was reassuring to their elders to see them there, massed before the colors. To a world doubling its war budgets these youths speak of America's new defense. The R. O. T. C. last year had an enrollment of 139,000, potential officers of a new army of the republic.

As they marched past the reviewing stand, where Mayor Kelly, school officials and officers of the army and navy stood, the cadets spoke of a new discipline and health. They are getting ready to get jobs, build homes, and establish a better standard of life. The road that they could not see is uphill, but it is an open road. Then stand ready to protect the colors that keep this an open road.

"How proud I am of them all," said Col. William F. Morrison, head of the R. O. T. C. here.

"The greatest review of high school boys ever held in America," said Maj. John H. Ringe, who had immediate charge of the spectacle.

School Out for the Day.

The review was the second of its kind sponsored by THE TRIBUNE and the Chicago board of education.

School had been dismissed for the day and Supt. William H. Johnson was one of the group in the reviewing stand at the west end of the field which was decorated in purple and with the golden eagle.

Rivers of youth began pouring into the great pool of Soldiers' field at noon. The review began at 2 o'clock. The crowds made the walks near the Field museum look like World's Fair days.

The cadets had marshaled every sort of transportation to get to the field, and the thousands upon thousands of spectators swelled the crowds to a happy, laughing carefree throng that made the most of a flawless May day. Showers had been forecast, but a bright sun beamed all afternoon on the colorful scene.

All the city's transportation companies put extra equipment to work to handle the enormous throngs. The cadets moved in 22 specially chartered elevated trains, two Rock Island trains, three Illinois Central trains, and four buses from the Willett Bus company. In addition, the grounds were jammed with buses of every description, privately and publicly owned. Trafic congestion claimed the outer drive. Thousands came in private automobiles which taxed the field's parking facilities.

School Bands Cheered.

Those who participated in the review were chosen as a result of school competitions that have been going on for months, and this competition gave a sporting atmosphere to the scene. When the Bowen High school band came on the scene at the start there was an explosion from the Bowen contingent, and so it went on during the afternoon. The loudest cheers, however, came from the Negro students gathered in various sections, particularly when the Du Sable marching band went past the stands behind a strutting drum major.

After Bowen and Tilden bands had performed, the Lake View school band escorted the guests from the steps of the museum to the reviewing stand.

The review opened with squad drills, given to the music of Lindblom band. Twenty-four squads had come out of competitive drills at their schools for this drill. Later they were formed into platoons and companies for exhibition drills. The schools participating were Fenger, Tilden, Austin, Amundsen, Van Steuben, Schurz, Steinmetz, Foreman, Calumet, Hirsch, Kelly and Sullivan.

Twelve squads from Crane High school, with the Crane band of 40 pieces, went through a musical rifle exercise. Following this there was a marching drum and bugle corps and company drill, made up of 18 competing squads formed into a company for the first time.

Lane Technical school, which has an enrollment in the cadet corps of 950, next came on with 300 freshmen who went through a physical training exercise.

Troops Mass for the Colors.

After the Du Sable band had gone its noisy way down the cheering lanes, the entire body of troops prepared to mass for the colors—the shining event of the afternoon. While the spectators waited in silence they came on the field from north and south and all the inner gates.

As the 8,000 stood at attention in front of the reviewing officers the troops with colors marched in from the south. Each school had its own colors, red, blue, yellow or green, and also the flag of their country. They took up positions, the bands at the left of each square, the big-throated brass instruments shining in the afternoon sun, the flags in position with each company.

Then came the bugles calling the salute to the colors. Silence and attention throughout this vast throng. From behind the troops the bands played the national anthem. Then Lake View high school and St. Mel's school came forward to receive two sets of colors presented by THE TRIBUNE to the winning old and new units.

Brig. Gen. Dana T. Merrill, commandant at Fort Sheridan, presented the flags, which were carried by four members of Joseph Medill American Legion post No. 348.

Following the presentation, the troops passed in review, each company headed by its band.

CHIEF OF STAF OUSTED BY SALVATION ARMY BUT HE FIGHTS BACK

[Chicago Tribune Press Service.]

LONDON, May 21.—Commissioner Henry W. Mapp, since 1929 chief of staf of the Salvation Army has been dismissed from the Army after 50 years' service because of personal misconduct, according to an announcemcent today. Mapp, who is 67 years old, issued a statement tonight that Commander Evangeline Booth ousted him without a hearing after an inquiry, ostensibly convoked at his request, in which his witnesses were not called. His attorneys are reported to have served notices of defamation suits against Commander Booth and the new chief of staf, Commissioner John McMillan.

Henry W. Mapp.

HODES CHARGES $35,000 INJURY VERDICT FRAUD

Attorney Replies by Firing Blast at His Office.

[Continued from first page.]

verdict had been entered as a judgment.

"Walker said he was acting for Attorney Nathan Allen, a brother of Assistant Corporation Counsel Samuel Allen, who handles personal injury cases for the city," said Zazove. "He told me:

"'Nathan Allen and I have been working together and this has nothing to do with my company. You know city attorneys can't live on what they get. If you sell this judgment to Allen for 65 cents on the dollar, the motion for a new trial will be withdrawn and the city will waive appeal. There will, however, have to be a waiver of part of the amount set in the verdict.'"

Doubted Hodes Knew of It.

Zazove said that when he expressed disbelief that Hodes knew of this practice, involving one of his assistants, Walker replied, "No one does anything without the boss knowing anything about it."

In view of these charges, which Resa and Shults announced they would refer immediately to Hodes, Judge Wimbiscus continued the city's motion until next Friday. Resa, Shults and Zazove then went to Hodes' office in the city hall.

Hodes immediately summoned all of his assistants connected with the case or Zazove's charges for questioning. All denied the truth of the accusations and added a few of their own against Zazove. Hodes said he would make a thorough investigation of the matter. Both Nathan and Sam Allen declared they had never had any dealings with Zazove.

"These charges," said Corporation Counsel Hodes, "are made, as other loose charges have been made, by a personal injury lawyer who is sore because this office is no longer permitting the city to be raped by unwaranted settlements of personal injury cases. I have stopped this practice and I'm going to see that cases against the city are fought to the limit in court and out of court."

In 1923 Zazove was sentenced to jail for contempt of court in connection with his trial of a personal injury suit, but the sentence was reversed by the Illinois Supreme court. In connection with the same case he was indicted on a charge of conspiracy to obstruct justice and was acquitted.

WORLD WAR VETERANS SEE THEIR SONS GO BY IN REVIEW OF R. O. T. C.

Scattered among the Soldiers' Field crowd yesterday were many world war veterans—fathers, who stood soberly, hats in hands, and saw the sons march by. "This is a great sight" exclaimed one, a Legionnaire of Roseland post. "We saw the massacre of our young soldiers overseas twenty years ago because they were untrained. These boys, believe me, will know how to fight." "Please, John," cut in his wife. "I wish you wouldn't mention fighting." She thrust a pair of field glasses at him. "Here," she said, "use these and find Junior for me."

A frail, lavender-shawled woman shaded her eyes and peered at the Lakeview High school units maneuvering before the review stand. "I'm looking for my grandson" she said, "and I believe I've found him. He's the best looking boy in the lot."

STYLE BEGINS AT PALMER

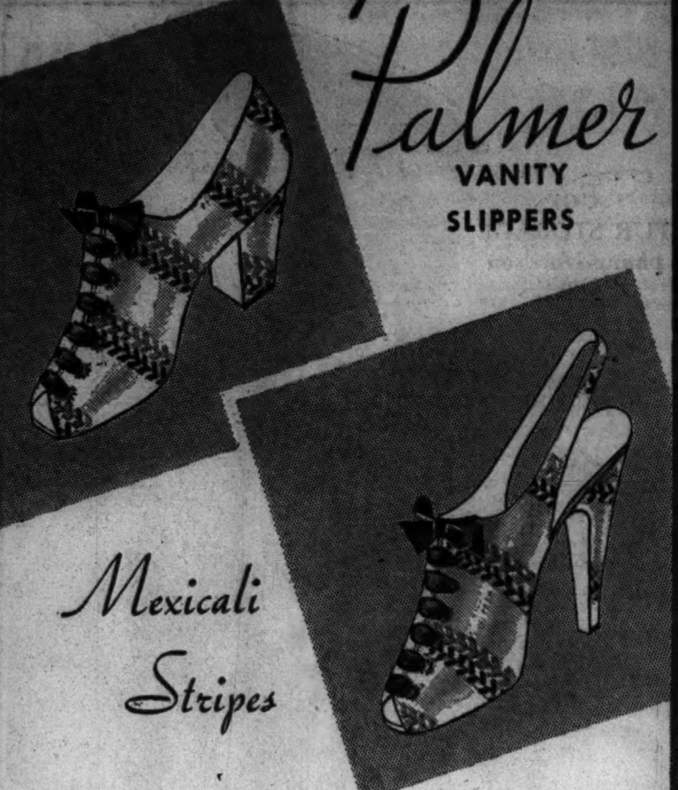

Palmer VANITY SLIPPERS

Mexicali Stripes

A DASH OF PEPPER FOR EVERY SUMMER COSTUME—INSPIRED BY THE MEXICAN VOGUE. BAGS TO MATCH, $4.98

$5.98 Palmer ORIGINALS

red and navy, orange and brown, two-tone green, on natural linen

PALMER BOOT SHOP · PALMER HOUSE

Every PEACOCK DIAMOND WEDDING RING

is set with Peacock standard *blue-white* Diamonds (not brownish) and mountings are of finest quality 10% iridium platinum in newest styles.

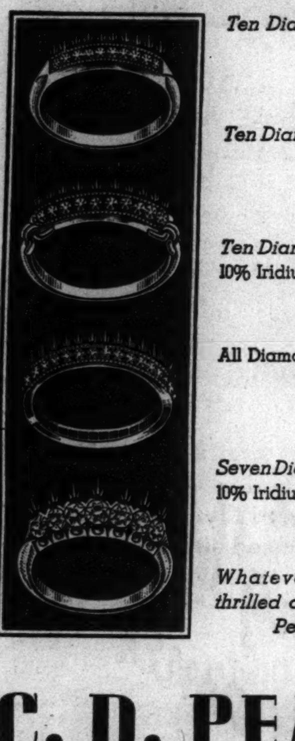

Ten Diamonds 70 to carat
14K yellow gold
$25

Ten Diamonds .02 carat each
10% Iridium Platinum
$40

Ten Diamonds .03 carat each Full cut
10% Iridium Platinum Segment Top
$60

All Diamond channel set 70 to carat
10% Iridium Platinum
$75

Seven Diamonds .12 carat each Fullcut
10% Iridium Platinum Fish-tail set
$150

Whatever her choice she will be thrilled and you'll be proud of her Peacock Wedding Ring.

C. D. PEACOCK
100th ANNIVERSARY IN CHICAGO · 1837-1937

SUBSCRIBE FOR THE CHICAGO TRIBUNE

MANDEL'S
Hat Salons
Have Turned
WHITE
Over Night

Every shape . . . turbans to cartwheels. White in everything . . . toyos to crepes! White in the Modern Miss Shop, headsizes 20½ to 21½. White in the Popular Price and in the $7.50 to $12.50 Shops. 21½-23 in.

A. White starched linen cartwheel, $5

B. White silk jersey veiled turban, $7.50.

C. White fur felt stovepipe crown, $3.95

D. White toyo brim, $5.95

NEW SUMMER HAT FASHIONS ARRIVE DAILY IN MANDEL'S MILLINERY SHOP—FIFTH FLOOR—STATE

A STARR BEST
ARCH SHOES
For Feet That Tire Easily

Imported Calf Black or Brown
9.00

This shoe relieves foot fatigue by giving gentle, yet firm support to the arch. Smart appearing because it is molded on a custom last . . . . Made of fine, imported calfskin, $9.00

A STARR BEST
FINE CLOTHES *for* MEN
11 to 15 NORTH WABASH AVENUE
Just North of Madison Street

RIDE WITH THE TIDE

Practically everybody in Chicago who seeks employment consults the Tribune first. The Tribune is the recognized market place for bona fide jobs.

You are far more likely to find the job you want if you follow the help wanted offers in the Tribune every day. Begin today.

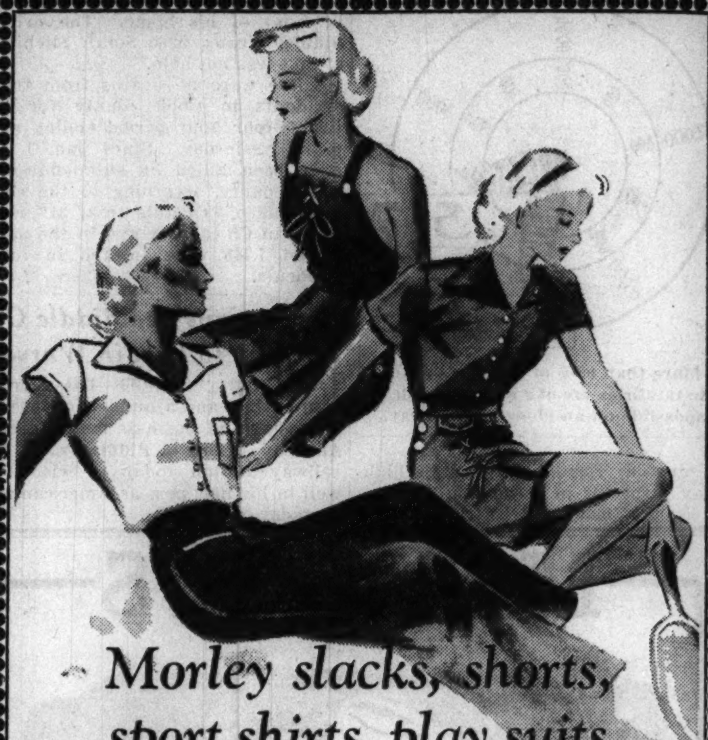

Morley slacks, shorts, sport shirts, play suits
$1

They're the styles and the gay colors you see on the California beaches—the styles that are just perfect for tennis, canoeing, beaching, sailing, hiking, motoring, riding—and everyone a startling value at $1. Sizes 12 to 20

VALUE BASEMENT
Maurice L Rothschild
State at Jackson

ROTHSCHILD'S VALUE BASEMENT

$17.50 $22.75 $25
MORLEY COATS & SUITS AT
$11
featuring blond beige & camel tones

Fleeces in a gorgeous array of the season's gayest colors—also black and navy dress weaves—jiggers, swaggers, and sleek fitted styles. They're all of the same quality we ourselves sold for $17.50, $22.75, and $25. Sizes 12 to 52

VALUE BASEMENT
Maurice L Rothschild
State at Jackson

COLOSIMO'S
7 COURSE DINNER $1.50
with Whole
BABY LOBSTER
2126 S. WABASH AVE.

RESORTS AND TRAVEL.

Ocean Travel.

EXPRESS SERVICE DIRECT TO FRANCE AND ENGLAND
Cunard White Star Ltd.
Book through your local agent or 346 North Michigan Ave., Chicago, Ill.

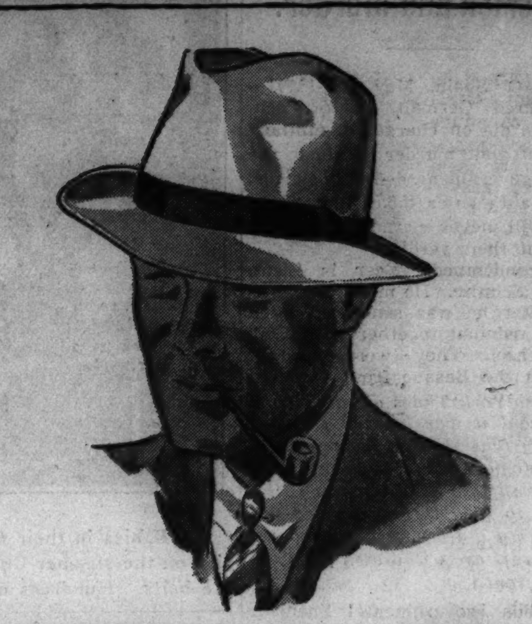

STETSON PLAYBOY
a new featherweight hat for spring & summer
$5

They're light, they're cool, they're crushable—and the very smart thing to wear for summer. Choose your Playboy here—from the world's largest Stetson stocks—and you're sure to get just what you want. In green, brown, tan, silver grey, sky grey, smoky grey

Other Stetson hats $6, $7.50, $10, $15, $20

Maurice L Rothschild
State at Jackson

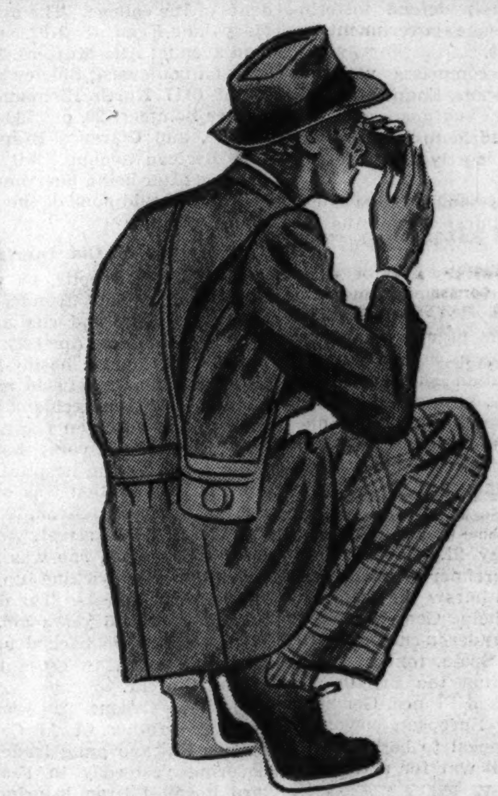

Chesty drape
SPORT COATS
you'll want them for Decoration day and all summer long
$16.50
OTHERS TO $30

For all 'round sports and casual town wear you can't beat these—loungy, chesty drapes in soft shetlands & flannels, sporty tweeds. Glens, checks, and window panes—in new sport back models

Sport slacks

Soft flannels and cheviots of superb quality—checks, plaids, plain colors—browns, greys, and tans—many with Talon closures
$8.50
OTHERS $5.95 TO $20

Flan-L-Tex slacks

Nationally known for their smart patterns—sanforized shrunk—washable cotton and color fast—exclusive with us
$2.95
FOURTH FLOOR

Maurice L Rothschild
State at Jackson

M'CAHEY REPLIES TO CHARGES OF SCHOOL POLITICS

Explains in His Refusal to Talk Before Club.

The City club yesterday requested President James B. McCahey of the board of education to appear before its members to answer published charges that politics is running the Chicago school system. Mr. McCahey said last night that he would refuse to appear and stated his reasons.

James B. McCahey.

A letter from the City club which Mr. McCahey will receive today asks him to appear at a weekly forum June 7, the earliest date open on the club calendar. Attorney Herbert Bebb, president of the club, said it requests him to make a forty minute address and to spend an additional twenty minutes answering questions of members. He may bring experts with him if he wishes, the letter states.

Calls Attention to Charges.

"We call Mr. McCahey's attention to a magazine article and a talk by Mrs. Mabel P. Simpson, executive secretary of the citizens' school committee," Attorney Bebb said. "Both of these charge that politics threatens to wreck the school system."

The school board president said he would not be drawn into a discussion of controversial educational policies, which are in the province of the superintendent of schools, Dr. William H. Johnson. Dr. Johnson is in Rochester, Minn., where his wife is ill in Mayo Brothers' hospital.

"It has always been my policy not to interfere in Dr. Johnson's work, and I'll stick to it," said McCahey. "As to the magazine charges, they are nothing but a rehash of loose allegations made a couple of years ago, which were forgotten because they were ridiculous. They are a mass of lies, and the others are in the same class. I wouldn't dignify them by appearing to take them seriously."

Appointments Under Fire.

Attorney Bebb pointed out that there have been reports of political influence in the recent examinations for principalships in Chicago public schools and in the appointment of persons from the list of 155 who passed.

Among the 15 immediately assigned are the following persons, with their connections:

MARIE A. MACAHEY, sister of the board president.

MARY IRENE MALONE, close friend of Miss McCahey.

SUSAN L. GORMAN, sister of Municipal Judge Gibson E. Gorman.

MARGARET A. HAYES, daughter of Police Chief Michael C. Hayes of the Chicago park district.

MARY E. SHERIDAN, sister of Jack Sheridan Sr., former secretary of the Chicago Teamsters' union, and a friend of McCahey.

MARGARET C. LYNCH, who helped organize the Horace Mann club to support Dr. Johnson for the superintendency.

Among those who passed the examination, out of 800 candidates, were the following:

HELEN BRINDL, who was secretary to Superintendent Johnson when he taught at Loyola university.

MICHAEL FORTINO, who formed the Horace Mann club to support Dr. Johnson for the superintendency.

CELESTINE IGOE, a sister of District Attorney Michael L. Igoe.

CATHERINE LEACH, a friend of Catherine McCahey, another sister of the board president.

ANN MORIARITY, a niece of County Clerk Michael Flynn.

ELIZABETH POWERS, sister of State Representative William W. Powers, ward committeeman in the 10th ward.

LUCY F. RIGHEIMER, sister of Frank S. Righeimer, attorney for the school board.

Complain of Examination.

Attorney Bebb declared that the connections of the successful candidates with the party in power are additional facts that call for an explanation. Reports are that many candidates believe the oral part of the examination was not fair.

Mr. McCahey replied that his sister, Marie, has been a teacher for 24 years and holds bachelor and master degrees. All of those in the list proved their qualifications beyond doubt, he declared.

"We spent $6,600 to have fifty outsiders, all college professors, mark the examination papers,' he said. "It was a fair and square examination all the way through.

"We allowed 25 per cent of total grade for the oral examinations; in New York City it is 50 per cent. All of the assistant superintendents took part in grading the oral tests. Certainly we found that many who had good marks on the written examinations could not pass the oral tests, which showed their unfitness for principalships in ways not disclosed on paper."

Blames Those Who Failed.

Criticism of the examinations is to be expected, especially from those who failed to pass, Mr. McCahey said. In former years papers were marked by committees of principals, with the result that their friends often received favors, he asserted. He also replied to the charge that an undue proportion of successful candidates were once students of the superintendent, pointing out that more than 5,000 students had passed through Dr. Johnson's classes.

GREEN SAYS MOSCOW PAPER DECLARES REDS BACK DRIVE OF C. I. O.

Washington, D. C., May 21.—[Special.]—The linking by the New York correspondent of a Moscow newspaper of the Committee for Industrial organization with the communist cause was used by William Green, president of the American Federation of Labor, tonight as the basis for a denunciation of the John L. Lewis movement in the ranks of labor.

Speaking over a radio network Green quoted a Moscow dispatch saying that Moissaye J. Olgin had written to the Pravda, describing the C. I. O. strike activities as a militant labor movement which the American communist party is energetically supporting. Olgin, it was added, said the success of the movement is of great political significance, and that the proletariat is resorting to strikes as part of the class struggle.

In the light of "this information," Green commented, no person in the United States need be deceived as to "the real cause" of the division in labor's ranks.

Building Receiver Gets 6 Months for False Records

Judge Walter T. Stanton yesterday sentenced Morris M. Wilcox, 2328 Lincolnwood drive, Evanston, to six months in the county jail for falsifying records and attempting to hide $1,481 in assets of a building at 5510 West 63d place, for which he acted as receiver. Wilcox, who is 40 years old, was brought to court from the county jail where he was sent April 12 to serve a year for drawing spurious vouchers on another building while he was receiver. Judge Stanton instructed that the two terms run concurrently.

DOWDELL FREED IN 2D TRIAL ON CHILD'S CHARGE

(Picture on back page.)

Maxwell Dowdell, 49 years old, suspended Chicago park district foreman, was found not guilty of taking indecent liberties with a 10-year-old Rogers Park girl by a jury in Judge Peter H. Schwaba's court yesterday. The jury deliberated nearly 22 hours.

It was Dowdell's second trial on the charge, the jury in the first case having been discharged when it was unable to agree after 21 hours. A similar conclusion to the second trial seemed probable for a time yesterday, when the jury informed Judge Schwaba that it was unable to agree. The prosecution, however, opposed dismissal of the jury, and it was sent back for further deliberation, reaching a verdict 3 hours later.

Dowdell was arrested on Jan. 30 after the Rogers Park girl told police he was the man who molested her in her home after pretending to help her hunt for her purse. Other children identified Dowdell as the man they had seen with the girl, but the park foreman presented witnesses at his trial to support his contention that he was identified by mistake.

Girl, 15, Solos Plane After 3 Hour Lesson

Lakeland, Fla., May 21.—(AP)—Mary Gray Holderman, 15 year old high school junior, has made her first solo airplane flight after only 2 hours and 55 minutes of instruction.

Navy's Enlistment Quota in City Doubled for June

The monthly quota of enlistments for the United States navy has been doubled for June, it was announced yesterday by Lieut. J. E. Nolan, recruiting officer, here. Lieut. Nolan said 45 recruits can be enlisted at his office in the new Postoffice building. He explained the quota expansion as a result of the acquisition of new warships.

OLD GOLD

We have shopped around and find the price we pay for old gold is very high compared to others—very close to U. S. mint value. Estimates free.

LEBOLT & COMPANY

State Street, corner Washington
38 Years on State St.
Worthy of Your Confidence

Subscribe for the Tribune.

MANDEL'S

COOL Comfort for Juniors!

"Flash"

BY BIEN JOLIE

$3.50

A slim girdle for dashing gayly about—for tennis—for golf—or dancing all night in slender beauty! Crepe de Chine keeps you cool! Tiny bones restrain you gently! Launders like a hankie!

Lace bra $1
Other Bien Jolie's in net.....$5

EXPERT FITTERS ASSIST YOU AT MANDEL'S—CORSETS—THIRD FLOOR—WABASH

Brand new . . . and nothing like them elsewhere!

O-G YOUTHIES FOR SPORTSWEAR!

in BROWN and WHITE and ALL WHITE
with choice of crepe, rubber or leather soles!

Specially priced at

$3.95

$3.95 $3.95

O-G YOUTHIES
Trade mark registered

THE FINEST SHOES
$3.95 CAN BUY

SIZES UP TO 10

—TO DATE THERE'S BEEN NO ADVANCE IN THE PRICE OF THESE HIGH QUALITY O-G SHOES

$3.95 $3.95

Enjoy the Convenience of an O-G Charge Account

SEE AMERICA'S LARGEST DISPLAY OF WHITE SHOES

O'CONNOR & GOLDBERG

205 STATE ST., SOUTH, at Adams | 59 MADISON ST., W., near Dearborn

4616 Sheridan Road
3300 Lawrence Ave.
6348 Halsted St., South
3225 Roosevelt Road
825 63rd St., East
4040 Madison St., West
2748 Milwaukee Avenue
1255 Milwaukee Avenue

O-G Shoes in this advertisement not available at 23 Madison, East

O-G STORES FOR WOMEN OPEN SATURDAY NIGHTS

QUALITY-VALUE-SATISFACTION
PLUS LIBERAL CHARGE ACCOMMODATIONS

From generation to generation men have come to Rothschilds for good clothes—guaranteed to satisfy

For 53 years our strongest endeavor has been to earn your good will. That's why among our hundreds of thousands of customers you'll find so many grandfathers, fathers and sons in the same families making Rothschild's their headquarters for clothes. Never before have we demonstrated so forcibly our ability to offer better selections, better qualities, better styles as right now. And our pre-rise buying combined with a quarter million dollar saving in rent (because we own our own premises) enables us to offer you definitely superior values—with savings of up to 30% to you

A MATCHLESS VALUE OFFER OF

Colorful suits of famous Princetonian worsted cheviots

$29.50

they are worthy $45 & $50 clothing materials

It's a stirring, unprecedented value offer. These luxurious and beautiful worsted cheviots combine town-wear dressiness with country-wear casualness—and the suave Metropolitan styling goes hand in hand with meticulous, thorough-going needling to give you a value that's utterly, utterly matchless

Fifty new colorings and patterns—herringbones, overplaids, subdued shadings—sport and plain backs, chesty drapes—double and single breasteds

The finest, most complete stocks of lightweight suits

6TH FLOOR

PALM BEACH SUITS
Cool, washable, crush resistant. 2,500 suits to choose from in all colors, models, weaves for all men and young men
$16.75

KOAT-A-KOOL SUITS
Eastman Kodak's famous cool white weaves—50% silk, 50% acetate. Double or single breasteds, drapes, sport backs
$27.50

FINE TROPICAL WORSTEDS
Amazingly cool, marvelously shape-retaining. Plaids, stripes, plain shades extraordinary values at
$29.50

Cromwell 2-trouser SUITS
Airy tropical worsteds with 2-trousers, vest and coat—masterfully tailored—double and single breasteds
$40

KUPPENHEIMER SUITS
Handcrafted with inimitable Kuppenheimer finesse of costly feather-light worsteds. A real luxury buy
$45

POROSTYLE SUITS
Magically cool and shape retaining. Customized by Hickey-Freeman. Plaids, stripes, plain shades
$65

De luxe Wall St. custom shop suits
Like a beacon light Wall Street shows the way to advance fashions. New custom worsteds, sharkskins, twists—styled with a flair that's inimitable
$40

2-trouser suits of hardy Cromwell Twists
Spun like a cable of long fibred virgin wool to give triple strength—you'll like the rich Scotchy colorings and the truly amazing value at this price
$40

La Salle St. suits & super value 2-trouser suits
Zestful, dynamic styling combines with extra quality fabrics and unusual tailoring to give you an unrepeatable value. Sport or plain backs, double or single breasteds
$37.50

SUPER-TEX WORSTED GABARDINE SPORT SUITS

master crafted with custom hand stitched edges

custom crafted with 21 important hand operations

Gabardines are all the "Go" right now—we have them by the thousands—double and single breasted chesty drapes in herringbone, duo tone and diagonal weaves—every color—self-evident super values at $35

$35

custom crafted with 21 important hand operations

Magnificent suits—of superb custom woolens—surprising values—customized the finest way known by

Hickey-Freeman

$50
OTHERS $60 TO $90

ENTIRE 2nd floor for men's suits in 160 sizes and proportions to 56 long stout. ENTIRE 4th floor for ultra stylish young men's suits and sports suits. 6th floor specializes in light-weight suits

MAURICE L ROTHSCHILD

MINNEAPOLIS — CHICAGO—STATE AT JACKSON — ST. PAUL

Only at Field's

a campus fad spreading fast!

Beer Jackets

of off-white canvas

with metal beer-keg buttons

$1.50

Sizes 14 to 20

First it was the traditional garb of Princeton seniors. Now other college men and women in eastern schools have adopted the nonchalant beer jacket to wear over any outfit. Takes to penned autographs and original artwork better than slickers or sweatshirts. Serves as windbreaker for hiking, biking, motoring, sailing, or for beach or garden. Wear it with slacks, shorts or skirts and rest assured it washes with no trouble. Handiest, delightfully craziest new fad. Watch it spread! Get in the swing—get your beer jacket at Field's today.

Sixth Floor, Middle, Wabash
Also Evanston and Oak Park

MARSHALL FIELD & COMPANY

NEW WAGE BILL AS SWEEPING AS ILLEGAL NRA

Congress Could Prescribe 40 Hour Week.

[Continued from first page.]

sult in unfair competition with interstate industries.

The bill to be passed by congress would prescribe only the basic 40 hour week and a minimum hourly wage rate, probably 40 cents, and the board then would investigate and hold hearings to determine what industries such conditions should govern, what industries should have higher minimum rates, a shorter work week, or both. The board would have power to subpena the books and records of every business in the country to ascertain whether, in its opinion, the working conditions under which it was operating constituted unfair competition of such a nature that they should be regulated.

The board would have power to issue orders, enforceable by injunction in the federal courts, just as the national labor relations board issues orders against violations of its compulsory collective bargaining provisions.

Since the proposed law would cover purely local enterprises on the theory of unfair competition with interstate concerns, its scope could be much broader than that of the Wagner act, which purports to embrace only activities which are in interstate commerce or which burden or obstruct the flow of interstate commerce.

To Prevent Rout of Court Plan.

President Roosevelt is urging the wage and hour bill, according to reports in congress, in the hope of preventing a rout of his Supreme court packing bill if and when the court hands down a decision upholding the social security act. Organized labor and the so-called liberals in congress then could hold that, despite the favorable decisions in the Wagner act and social security cases there could be no assurance that the court would uphold the new labor law.

Representative Kent Keller [D., Ill.], chairman of the house labor sub-committee which has been holding hearings on the Ellenbogen "little NRA" bill for the textile industry, said he had seen the President's bill but that he saw no reason for sidetracking the former measure.

Members of congress were given to understand that President Roosevelt would send up a special message, probably next week, on the new wage and hour bill.

SUPREME COURT VACANCY STARTS SENATE JOB RACE

Washington, D. C., May 21.—[Special.]—While President Roosevelt insisted today that he had not considered appointing Senate Majority Leader Joseph T. Robinson or anybody else to the Supreme court vacancy to be created by Justice Willis Van Devanter's retirement, the fight over Robinson's successor in the senate continued to overshadow interest in the Supreme court packing bill.

The race between Assistant Majority Leader Alben W. Barkley [D., Ky.] and Senator James F. Byrnes [D., S. C.] for the Robinson post became so bitter that many Democrats urged Senator Pat Harrison [D., Miss.], chairman of the finance committee, as a harmony candidate, but he has indicated a preference for his present post as finance committee chairman.

Since the members of the senate, almost to a man, have assumed that President Roosevelt will nominate Senator Robinson to the vacancy, a reporter asked this question at the White House press conference:

"Mr. President, do you intend to confirm the senate nomination of Senator Robinson for the Supreme court vacancy?"

The President said he had not considered the Supreme court vacancy at all and didn't expect to do so for some time.

ROCKEFELLER PARTY ESCAPES INJURY IN PERU PLANE MISHAP

LIMA, Peru, May 21.—(AP)—Mr. and Mrs. Nelson Rockefeller, Winthrop Rockefeller, and Miss Eleanor Clark, sister of Mrs. Rockefeller, escaped injury with nine other passengers here today when a Pan-American Grace plane crashed into a fence. The four were returning to the United States after an extended visit to Peru. The Rockefellers are sons of John D. Rockefeller Jr. After the plane had taken off, the pilot found it necessary to turn back. The ship landed at high speed, too near the fence to avoid it.

Mrs. Nelson Rockefeller.

HIGHWAY POLICE RENEW DRIVE ON SLOT MACHINES

County highway police from the Morton Grove station renewed their campaign against slot machines last night, acting for the second time on an order issued a week ago by their chief, Lester Laird. Last week squads from that station confiscated fifty-seven machines. Last night they seized fourteen, all in the northwestern party of the county. Six of the machines were confiscated in Arlington Heights, where village officials recently revealed that they depended on the revenue from the gambling devices to buy needed village equipment. During the evening nine machines were seized by highway police of the Homewood station in charge of Lieut. Fred Mulhausen. All the raids were in roadhouses on the Lincoln highway east of Chicago Heights.

Glenn Frank Will Speak at Lake Forest Exercises

Glenn Frank, former president of the University of Wisconsin, will be the speaker at the annual commencement exercises at Lake Forest college on June 12, Herbert McComb Moore, president of the college, announced.

218 POLICE VETERANS ORDERED RETIRED; 173 PREVIOUSLY ACTED ON

Two hundred and eighteen veterans of the police department, having passed the age of 63, were retired from service on pensions yesterday in an order issued by the civil service commission. Among those named are 23 captains, 17 lieutenants, 49 sergeants, 95 patrolmen, and 34 miscellaneous members.

The order was a formality in 173 cases, since these veterans had been previously retired on Jan. 1, 1936. The first order was upset by litigation and the new order was issued yesterday under revised ordinances.

Seven more policemen will be retired this year, among them Capt. Martin Mullen, head of the gambling squad, who will be 63 on Oct. 28.

Paraguay Accepts Plan for Chaco Neutral Zone

LA PAZ, Bolivia, May 21.—(AP)—The foreign office anonunced today that Paraguay has accepted without reservation establishment of a neutral zone in the long disputed Chaco region.

WIDOW HELD TO GRAND JURY ON MURDER CHARGE

Miss Helen Klein, 38 years old, was held to the grand jury on a charge of murder yesterday at the inquest into the death of Eugenio Ferla, 49 years old, who was fatally stabbed Thursday afternoon in an apartment at 4744 Dorchester avenue, where the couple had been living together.

Miss Klein testified at the inquest that she and Ferla, who was a musician, quarreled when he returned intoxicated to the apartment early in the afternoon. Ferla seized a bread knife from the kitchen, she said, and she tried to wrest it from him.

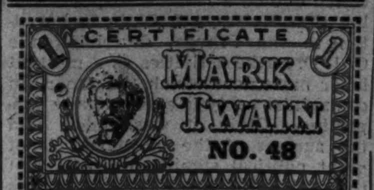

The certificate above, differently numbered, appears each day except Sunday. 12 Mark Twain Certificates, each differently numbered, qualify the holder to receive a set of two volumes of "The Complete Works of Mark Twain" (in twenty-four volumes) in accordance with the terms of the Chicago Tribune's Good-Will Offer.

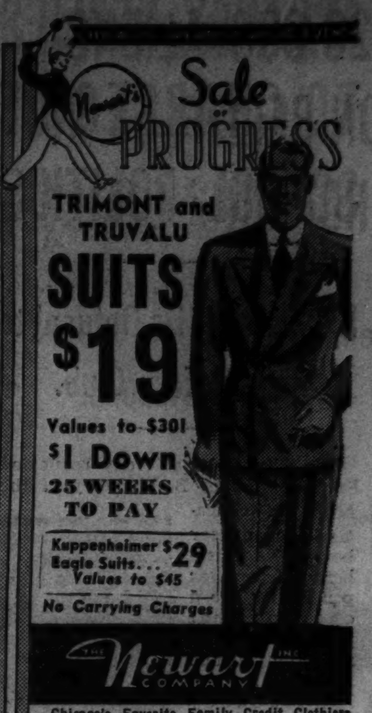

Newart's Sale of PROGRESS

TRIMONT and TRUVALU

SUITS $19

Values to $30!

$1 Down

25 WEEKS TO PAY

Kuppenheimer Eagle Suits... $29
Values to $45

No Carrying Charges

THE Newart COMPANY INC.

Chicago's Favorite Family Credit Clothiers
214 S. STATE ST. Entire 4 Floors
6319 S. HALSTED ST. Next to "L"
Open Tues., Thurs., Sat. Eves.

Look at this for a price on a big new Studebaker

OUT IN FRONT IN GAS AND OIL SAVINGS, TOO

ONLY $195 DOWN—DELIVERED IN CHICAGO

for the big 6-passenger Studebaker Dictator Sedan pictured, completely equipped—Plus Tax and Insurance

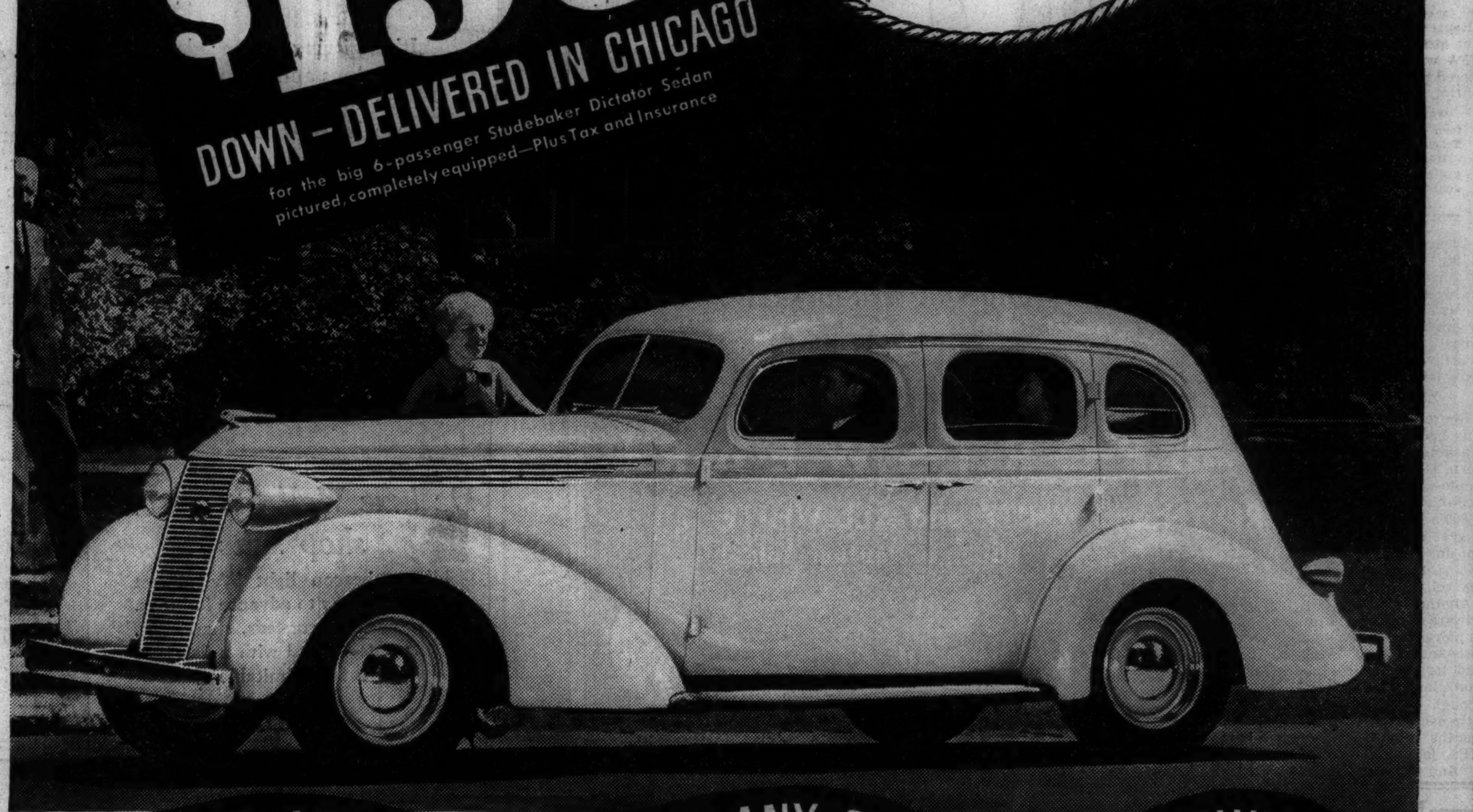

MORE FOR LESS MONEY THAN ANY OTHER CAR IN TOWN

SURPRISE your family with an automobile this time that everyone can be really proud of. Get a big, beautifully styled new Studebaker. You can do it for so little more than a lowest priced car will cost, it would be a shame not to grasp the opportunity.

There isn't a car at anywhere near Studebaker's low price with so many advantages and advancements. And it's built with a soundness in every detail that assures you of long, trouble-free performance and a top resale price later.

Look what you get—a big smartly streamlined steel-reinforced-by-steel body with a paint finish twelve coats deep! A silvery "winged victory" front end! The roomiest trunk you've seen in any car! A spacious interior richly styled by Helen Dryden!

Studebaker doors never have to be slammed. They close lightly, tightly and silently on revolutionary and exclusive rattle-proof rotary latches! Studebaker oil scarcely ever has to be changed! It's protected by the sensational new Fram oil cleaner which combines with the optional gas-saving automatic overdrive to equal and often beat the best economy showing of lowest priced cars!

Get a Studebaker and get the double safety of the automatic hill holder and triply sealed feather-touch hydraulic brakes. Get the advantage of rock-bottom insurance rates. Get payment terms that challenge the lowest. And the down payment more than likely will be covered by the value of your present car.

IMMEDIATE DELIVERIES ON ALL MODELS!

The Studebaker Sales Co. of Chicago

Michigan Ave. at 26th St. — Calumet 6480

6335 Broadway — 7730 Stony Island Ave. — 4653 Washington Blvd. — 3822 Lawrence Ave. — 1834 Ridge Ave., Evanston

CHICAGO
WEST-NORTHWEST
Mansfield Motor Sales, 5850 W. Division St.
Newman Auto Mart, Inc., 2424 Milwaukee Av.
Thomas Garage & Sales, 2408 S. Crawford Av.
Dual Motor Sales, 2648-56 N. Cicero Av.

SOUTH
National Motor Car Co., 6201 S. Western Av.
Stant Motor Sales, 7009-15 S. Halsted St.
Stag Motor Sales, 5349 S. Ashland Ave.
Calumet Auto Sales, 3700 E. 106th St.
Roseland Motor Sales, 112th & Halsted

SUBURBAN
PARK RIDGE—Park Motors, 25 Park Ave.
BERWYN—Walter Schroeder Motor Sales, 6839-41 Ogden Ave.
CICERO—Central Motor Sales, 5508-14 W. Cermak Rd.
ELMWOOD PARK—Elmwood Park Motor Sales, 7246 W. Grand Ave.
LA GRANGE—Walter Schroeder Motor Sales, 301 Hill Grove Ave.
MAYWOOD—Pollitz Motor Sales, 107 Lake St.
OAK PARK—Warren Motors, Inc., 610 Madison St.

ILLINOIS
Arlington Heights—Gaare Motor Sales
Aurora—Hobbs Motor Sales
Blue Island—Blue Island Garage
Chicago Heights—South Suburban Motors
Crystal Lake—Peterson's Garage
De Kalb—Sawyer Motor Sales
Downers Grove—Whitney Motor Sales
Elgin—H. L. Pierce Motor Sales
Elmhurst—Bright Auto & Repair Co.

ILLINOIS—Continued
Geneva—Charlie's Garage
Glen Ellyn—Avenue Garage
Harvey—Harvey Motor Sales
Highland Park—Highland Park Motors
Marengo—Kunde Motor Sales
Morton Grove—Morton Grove Garage
Naperville—Perry's Auto Shop
Waukegan—Conzelman Motor Co.

ILLINOIS—Continued
West Chicago—South Side Garage
Woodstock—Burton Motor Sales

INDIANA
Crown Point—Meeker & Claussen
E. Chicago—East Chicago Garage & Sales
Hammond—Fred Lute Automobiles
Highland—Grimmer's Garage and Sales
Lowell—Graves Auto Parts & Mach. Shop
Whiting—Illiana Super Service

GOEBEL FOR RIDING HABITS

Copyright 1937 G. A. Goebel Co., Inc.

3 BIG RIDING DAYS

Memorial Day will bring you three big riding days. Take advantage of these specials.

LADIES' Jodhpurs & Breeches

Beautifully Tailored—Leather Re-inforced. $2.95 Browns, Blacks, Tans. Greens and Washable Whites and Yellows. Sizes 24-34.

LADIES' JODHPUR BOOTS

Genuine Calfskin Leather. $3.50 Brown and Black. All Sizes.

MEN'S Customized Riding BREECHES

Genuine Cavalry Twill with all the Niceties of Fine Tailored Breeches. $2.95 Tans and Browns. All sizes. A $5 value.

GENUINE SOLID LEATHER MEN'S BOOTS. All sizes. Brown and Black $6.95

G. A. GOEBEL CO., Inc.
217 W. MADISON STREET
OPEN SATURDAY TILL 9

APPLICATION FOR TRIBUNE ACCIDENT INSURANCE POLICY

AND SUBSCRIPTION TO THE DAILY TRIBUNE

NOTE: For the sum of 25c (preliminary term fee) plus 10c a month in advance thereafter, the Chicago Tribune makes available to its Home Delivery Subscribers and members of their families who reside in the same household, a $7,500 Travel Accident Insurance Policy. Insurance coverage eventually increases to $11,250 on continuous renewal. Issued by Federal Life Insurance Co., Chicago. NO MEDICAL EXAMINATION. One policy to a person. Issued only to applicants over 10 and under 70 years of age.

Mail this Coupon to the Chicago Tribune. SEND NO MONEY. Accredited representative will call and collect 25c. Official Carrier will collect monthy thereafter for Insurance and Subscription. Insurance will lapse if subscription is stopped!

☐ *I hereby order the Daily Tribune delivered to my home by Carrier, six days a week starting immediately, for which I agree to pay the regular rate.*

☐ *I am a Home Delivery subscriber and agree to continue.*

Do you apply for this $7,500 Travel Accident Policy?..................
(PLEASE PRINT)

Your Name?...
First Name Middle Name Last Name

Address?..Apt.?......
Number Street

....Phone?..........
City State

Your Age?........ Date of Birth?...............................
Month Day Year

Are You Blind or Deaf?................Are You Crippled?.............

Name of Person to Whom Insurance Is to Be Paid in Case of Your Death? (Beneficiary)

....Relationship ....
First Name Middle Name Last Name

Applicant's Signature?...
Sign in Own Handwriting

NOTICE: Orders for Home Delivery of the Tribune are acceptable only from persons residing where such service is maintained and are subject to rejection by the Tribune. All applications for insurance are subject to rejection by the Federal Life Insurance Co. Insurance does not become effective until soon the date policy is issued.

Form A2725-2-37

SATURDAY FLOWERS CASH & CARRY

25 roses, for the Table	$1.00
25 Long Stem Roses, Special (Delivered, $2.00)	$1.50
Box Assorted Spring Flowers	$1.00

One Day SPECIAL For The Garden (Today Only)

100 Gladioli Bulbs	75c
3 Rose Plants for the Garden	35c

George Wienhoeber INC. FLORIST
41 S. Wabash Ave. 28 N. Michigan Ave.
All Phones: RANdolph 3700

"Sweeten it with Domino"

Crystallized by Adant Process

COLOSIMO'S
7 COURSE DINNER $1.50
with Whole
BABY LOBSTER
2126 S. WABASH AVE.

120,000 ALIENS ON RELIEF, 53 IN HOPKINS' OFFICE

Demands 'Blank Check' Power Be Stopped.

BY CHESLY MANLY.
[Chicago Tribune Press Service.]

Washington, D. C., May 21.—[Special.]—Demanding an end to the practice of making blank check relief appropriations for Administrator Harry L. Hopkins, Representative Glenn Griswold [D., Ind.] charged on the floor of the house today that the cost of keeping a man on the WPA for a year is $944.40, while the worker actually receives only $660.

Rep. Glenn Griswold.

"This is a spread of $284.40 between the man on relief and the taxpayer," declared Griswold in assailing the pending bill to appropriate another billion and a half dollars for Hopkins to spend in the 1938 fiscal year.

Hopkins' Employés Aliens.

The Democratic member from Indiana also charged that there are 120,000 aliens on the relief rolls and that Hopkins has been employing alien statisticians and research assistants in high salaried nonrelief positions in the Washington headquarters. He cited names, dates and figures to prove his allegations concerning the employment of these aliens.

"This bill is not in reality a bill for the benefit of the needy," said Griswold. "This is a bill to relieve the taxpayer of his money for the benefit of the people who are not needy—for the benefit of those who receive the spread between the taxpayer and the man on relief."

The bill carrying President Roosevelt's demand for another one billion 500 million dollars WPA appropriation, which is designed to keep an average of 1,700,000 persons on the WPA rolls for the coming fiscal year, came up for debate under a cross fire of demands from economy advocates to cut it to one billion and from the spending bloc to increase it to three billion dollars.

Approve Roosevelt's Demand.

The economy advocates made their best showing on an amendment to cut the appropriation to $1,200,000,000, which was defeated by the close vote of 182 to 154. The house, in committee of the whole, then adopted, by a teller vote of 210 to 128, a committee amendment fixing the appropriation at $1,500,000,000. A subcommitttee had reduced the figure to one billion.

Representative Griswold declared that, prior to Aug. 1, 1935, when the WPA was set up, relief was administered for twenty-six months by local control, with the government granting money to the states and the states distributing it by and with the advice of the local authorities. Under that system, he said, the average cost for the seven counties in his Indiana district was $57,021.67 a month, and the prevailing wage rate was paid.

"In these same seven counties in Indiana, under Hopkins, the WPA is paying only the security wage and yet there is a 20 per cent administrative spread directed by alien economists and the average cost a month for nine months was $148,573.76 or almost three times the average monthly cost of the other system," Griswold said.

Alien Works Two Years.

Representative Griswold said Hopkins had a research assistant in the Washington office named Gertrude Berta Greig, who, at the time of her employment was a citizen of Great Britain. Her salary originally was $1,800 a year, but was raised to $2,300 a year and she did not file a petition for citizenship until May 28, 1936, two years after she had gone on the pay roll, Griswold said.

Another case cited was that of Karl Edward Jensen, a native of Denmark, employed by the WPA as a research assistant at $3,000 a year. Griswold said he entered the country at Detroit in 1925 and did not think enough of it to file a petition for citizenship until May 10, 1935, five months after getting his non-relief WPA job.

"And we have Berta Asch at a salary of $3,200 a year who was employed on June 6, 1935, as an associate research economist with the resettlement administration," said Griswold. "She was born in Hamburg, Germany, in 1902 and entered the United States at St. Albans, Vermont, Oct. 15, 1935.

"You will note that she was on the pay roll of the resettlement administration four months and nine days before she officially entered the United States and she filed her declaration of intention to become a citizen on Oct. 16, 1935, in the Supreme court of the District of Columbia. She must have come from Vermont to Washington by special airplane to make it here in time to get into the court on the 16th."

GREET NEW CONSUL

[TRIBUNE Photo.]

Pero I. Cabric, new representative of Jugo-Slavia in Chicago, and Mrs. Cabric arrive at Union station.

Pero I. Cabric, newly appointed Jugo-Slav consul in Chicago, arrived here from New York yesterday with his wife. The Cabrics were met at the Union station by V. M. Voukmirovitch, the former consul, who will leave soon to take another post in Jugo-Slavia.

TEACHER SLAIN; RUSH 2 CHICAGO BOYS FROM MOB

Confess Killing to Get Woman's Auto.

(Pictures on back page.)

Onida, S. D., May 21.—[Special.]—Two Chicago youths were rushed out of Onida for safekeeping late today after they had been identified by Miss Ada Carey, 26 years old, a school teacher, shortly before she died, as the hitch-hikers who shot her today in an attempt to steal her car.

The prisoners are Norman Westberg, 17, of 1719 North Troy street, and Howard Christenson, 16, of 1748 North Troy street, both of Chicago. Within a few minutes after the young woman died a mob of townsfolk and farmers began milling about the streets, muttering threats to lynch the killers. Police took the two youths to Pierre.

Confess to Shooting.

Ellsworth Evans, assistant state's attorney general, said Westberg admitted shooting Miss Cary twice, once in the chest and once in the hand. He quoted Christenson as admitting he hit the teacher three times on the head with a hammer. The boys will be charged with murder.

An airplane was used in the hunt for the Chicagoans when they fled across prairie country after the shooting. Franklyn Hyde, Pierre sportsman who hunts coyotes from the air, flew over the area into which Miss Carey said her assailants escaped.

Scores of men armed themselves with rifles and shotguns and joined the sherif's posse that was formed quickly.

The youths soon were found hiding in weeds near a deserted farm house. They surrendered without resistance.

Victim Shot in Chest.

Miss Carey said she was driving toward her home in Blunt when she stopped her car and gave the Chicagoans a ride. In holding her up in an attempt to take her car Westberg fired a shot that struck her in the chest.

The teacher lost control of the car and it went into a ditch and turned over. The youths, not injured in the accident, fled, leaving their luggage behind. A search of their effects identified them as Chicagoans before they were found.

FAMILIES ARE OVERCOME.

The families of Norman Westberg and Howard Christenson, held at Onida, S. D., for the slaying of a school teacher, were overwhelmed with grief last night when they heard the news. The mothers of both boys fainted, but the fathers, after the first shock, vowed the boys would have to get out of their troubles themselves.

Anton Christenson, father of Howard, said his son left home Saturday with the Westberg boy to visit a farm relative of Westberg's.

Theodore Westberg, the other father, said his son was "a smart punk." "I couldn't do anything with him," he added. "Now he has to fight his way out." Young Westberg until recently worked in a CCC camp at Fifield, Wis.

33,000 ON WPA AND RELIEF ROLLS OF COOK COUNTY ARE ALIENS

There are approximately 33,000 aliens receiving public aid in Cook county, it was estimated yesterday by relief experts who used a 1935 survey as basis for their figure. Of this total an estimated 13,000 are supported by federal work relief under the WPA and 20,000 by local and state relief.

In February, 1935, the citizenship status of 579,080 relief persons in Cook county was investigated by the Illinois Emergency Relief commission. This survey disclosed that 41,132 persons, or 7.1 per cent, were white aliens over 21 years old. Other races contributed a negligible factor.

Statistical experts declared that the same percentage still may be used to indicate the number of aliens on relief, regardless of the fact that many have been transferred to WPA rolls. There are about 465,000 persons in the dependent families in Cook county, including 264,000 on direct relief.

Hitch-Hike Slayer Hanged While Throng Looks On

Galena, Mo., May 21.—(AP)—Curious crowds packed the courthouse lawn and peered from nearby vantage points as Roscoe [Red] Jackson was hanged today in a state where the lethal gas chamber may soon supplant the gallows. Jackson was convicted of slaying Pearl Bozarth, Evansville, Ind., after the latter had picked up the hitch-hiker.

COURT PACKING LOBBY WINS ON FLORIDA CANAL

'Deal' Brings Favorable Committee Vote.

[Chicago Tribune Press Service.]

Washington, D. C., May 21.—[Special.]—An effective bit of White House lobbying in behalf of President Roosevelt's proposal to pack the Supreme court was illustrated today when the house rivers and harbors committee reported favorably, by a vote of 12 to 5, a bill authorizing an appropriation of $197,000,000 for the discredited and twice rejected Florida ship canal.

Members of the rivers and harbors committee stated frankly, though of course privately, that today's action was intended merely as a gesture to reward Senator Claude Pepper [D., Fla.] for his support of the President's court packing bill. They stated with equal candor that Charles O. West, undersecretary of the interior and President Roosevelt's No. 1 lobbyist, engineered the deal whereby the Florida ship canal measure, long hopelessly buried, won a favorable report.

Reserve Right to Change.

The action was manipulated by inducing a number of the rivers and harbors committee members, of which there are 27, not to vote on the question of reporting the canal bill. Only 17 voted, and 6 of the 12 who voted favorably reserved the right to oppose the measure on the floor of the house. Members of the committee were assured by West, the White House lobbyist, that the rules committee would never give the project a rule under which it could be brought up in the house.

Something to Talk About.

It cannot be assumed that Senator Pepper, who was a White House caller today, is so naive as to be unaware of the circumstances back of the committee's report, but he at least has something to tell his constituents in Florida.

President Roosevelt started construction on the Atlantic to Gulf Ship canal across Florida, without authorization by congress, with $5,400,000 of relief funds. Congress subsequently refused on two occasions to authorize continuation of the project.

today!
Featured among the many values in our Spring
CLEARANCE
Dresses
for all occasions
$10 $14
A charming collection of sheers, prints, crepes, new weaves in black, navy and fashionable high colors . . . perfect for wear the summer through. Daytime and evening styles. Greatly reduced and still of impeccable Johnson and Harwood quality.
Johnson & Harwood
Pittsfield Bldg. 1st and 3rd Floors
37 N. Wabash Ave. at Washington

MANDEL'S
"Perfectly Suit-able"
Jantzen
Swim Suits!
Enjoy a world of sunshine and unhampered action. Perfect fitting, figure controlling. Rich new weaves in white, Rio red, Bermuda green on maize.
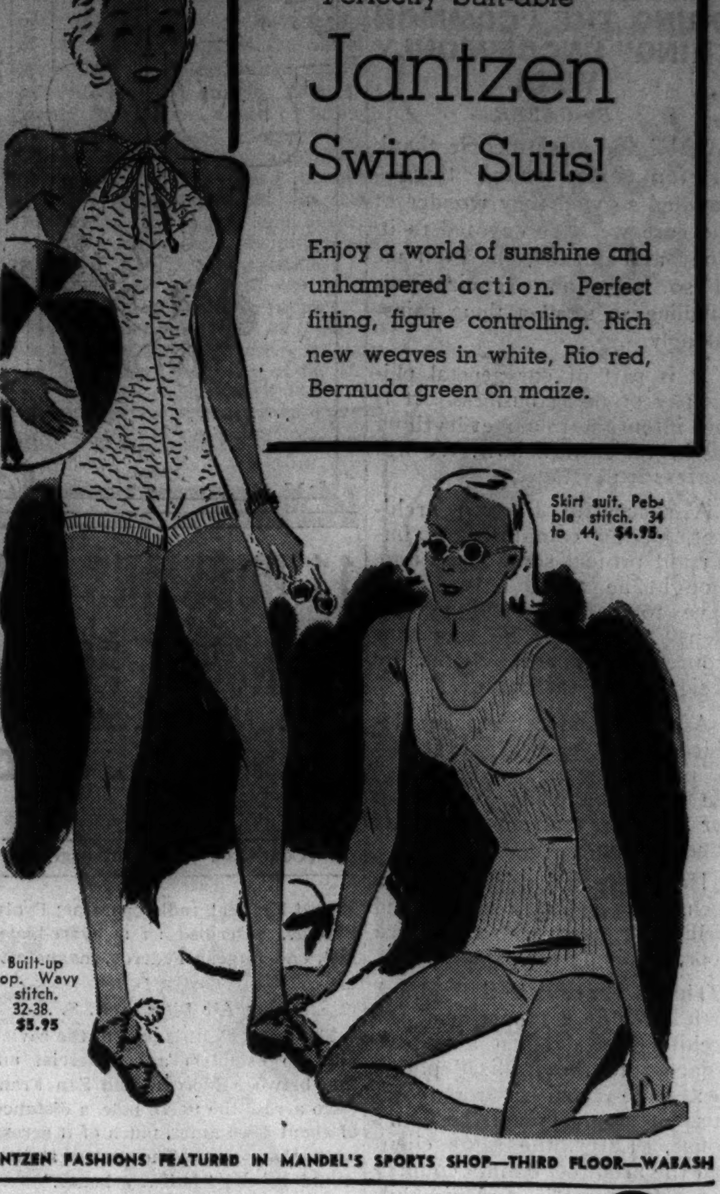
Skirt suit. Pebble stitch. 34 to 44, $4.95.
Built-up top. Wavy stitch. 32-38. $5.95
JANTZEN FASHIONS FEATURED IN MANDEL'S SPORTS SHOP—THIRD FLOOR—WABASH

MANDEL'S
NO "LAST MINUTE SPOT" PANIC!
Use Jen CLEANER

DRY POWDER CLEANSER 50c
When you're all ready to step out . . . and you spy a spot, don't wait to change clothes! Just put Jen on the job! A sprinkle of this neutral-colored, dustless powder—and out comes the streak or stain! No fuss, no delay! Odorless, neat—and sure. For wools, felts, suede and all heavy fabrics.
MANDEL'S NOTIONS—FIRST FLOOR—STATE

The Hub For Straws
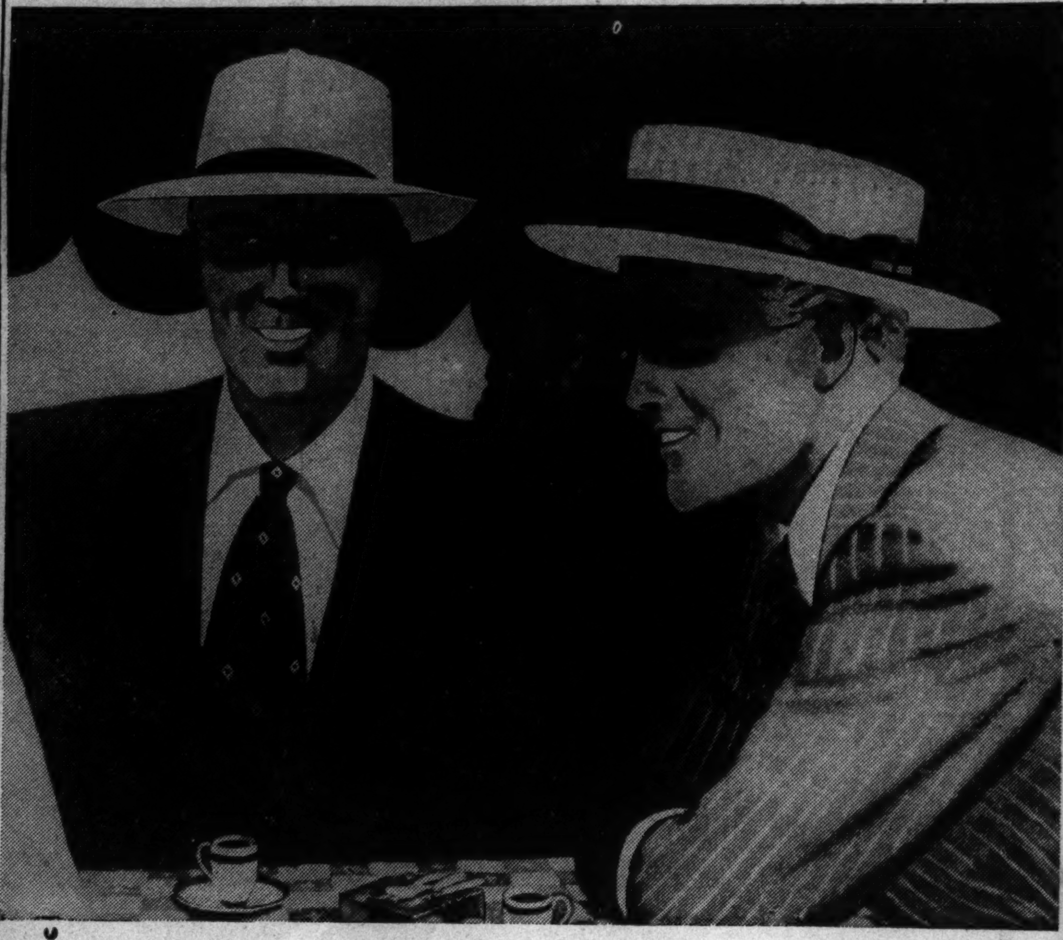
Chicago's Most Varied Most Complete Selection
There's a grand array of smart new straw hats here for your choice. Straws for every purpose and occasion of the summer season. And every new feature in coolness, comfort and lightness is represented. The famous names mentioned plus Lytton service is definite assurance of satisfaction. Step out in a new straw today!
DOBBS STRAWS...........$3.50 to $6
STETSON STRAWS...........$4 and $5
ECUADORIAN PANAMAS.....$5 to $25
DOBBS PANAMAS........$7.50 and $10
LEGHORNS and BAKUS.......$5 and $8
THE HUB
HENRY C. LYTTON & SONS
State and Jackson CHICAGO | Orrington and Church EVANSTON | Marion and Lake OAK PARK | Broadway and Fifth GARY

THE HUB for
Gabardines
At Any Price You Want to Pay, From
$35 to $50

Everybody seems to want gabardines now! Men and young men alike admire the clear, crisp appearance and the shape-retaining qualities of this cloth. . . . We sensed the demand months ago . . . and prepared a splendid collection from the most famous makers, in the most desirable colors and models . . . Rich shades of dark blue, blue gray, brown, tan, green and light gray. Patterns as well as plains. Sport backs and drapes. Choose yours today!
Timely Gabardines, $35
Club Clothes Gabardines, $35
Worsted-tex Gabardines, $40
Society Brand Gabardines, $40
Stein Bloch Gabardines, $50
New G.G.G. Gabardines, $50
THE HUB
HENRY C. LYTTON & SONS
State and Jackson CHICAGO | Orrington and Church EVANSTON | Marion and Lake OAK PARK | Broadway and Fifth GARY

Moving Forward

Marshall Field & Company presents here each day observations and opinions intended to be of interest and value to those it seeks to serve

DOING THE "COMMON THING" UNCOMMONLY WELL

By CALEB

AGAIN and again people thank us for some trifling thing—handled so well they wonder at the care we have devoted to it. They are amazed, they tell us, at so large an organization's handling so small a thing painstakingly.

It is part of our general philosophy of doing business. It is our intention to do everything the best we know how. We will confess it pays.

A successful Eastern architect, having completed an important project some years ago, thought he would never again have to handle small assignments. Suddenly he was confronted with a proposal that he design a two-car garage.

After consideration, he decided, "Well, even a garage can be interesting if I make it so." He drew the plans, contracted for the job, and supervised its construction.

He did several original things, such as providing a roofed and trellised tea porch with a red brick floor, adjoining the garage.

The owner was delighted. A little later he commissioned the architect to develop a garden adjacent to the trellised porch. Next, the architect was commissioned to remodel the man's house. Later, the same client had the architect build a country home for himself, and his children followed suit with country homes of their own. Neighbors, friends, and relatives of the original client next employed this architect.

Over a period of years, the architect's decision to do a common thing uncommonly well has led to practically a million dollars' worth of work for him!

We look upon small jobs in somewhat the same way as did the architect. We have never been able to see that any of our services should be handled less well than the most important ones we render. We do not devote ourselves intently to doing little things well simply because doing them well may lead to greater things. But we do find that that very often is the case.

Copyright 1937 by Marshall Field & Company

336

SMITTY—PLAYING SAFE

5-22

Reg. U. S. Pat. Off.: Copyright, 1937, by Chicago Tribune-N. Y. News Syndicate, Inc.

11 RUSSIANS FLY TO NORTH POLE; LAND ON ICE FLOE

[Continued from first page.]

Ernest Krenkel, radio operator; Pyotr Shirsov, described as a hydro-biologist, and Eugene Federov, magnetologist.

Plan Air Line to U. S.

The polar flight is part of the soviet plan to establish a commercial air line between Moscow and San Francisco across the north pole, a distance of about 6,000 miles, much of it across unexplored sea. The polar station would be the "halfway house."

Preparatory to the flight seventeen men spent the long arctic winter at Rudolf Island, also known as Kronprinz Rudolf Land, where they made the most northerly settlement in the world, studying weather conditions and preparing the takeoff field.

Final tests complete, the actual move toward the pole began on March 23 from Moscow when order bearing polar flyer P. G. Golovin took off together with two mechanics and a navigator on an announced flight to Rudolf via Archangel, Naryan-Mar, Amderma, Cape Desire, and Tranquality bay, on a survey trip. Immediately after his departure Prof. Schmidt took off for Archangel to take charge of field operations for the flight.

Russian scientists claim there is a warm air layer two kilometers [1.2 miles] up which extends through the arctic zone and which should make high flying more practicable in the arctic even than in temperate zones.

HIRES DEATH CALLED SUICIDE.

A coroner's jury returned a verdict of suicide at the inquest yesterday on the death of Keith Hires, 22 years old, 2145 Barry avenue. Mrs. Hattie Killebrew, 23 years old, testified that he fired five shot at her, wounding her, and then turned the gun on himself.

FLYERS LAND ON TOP OF WORLD

(Story starts on page 1.)

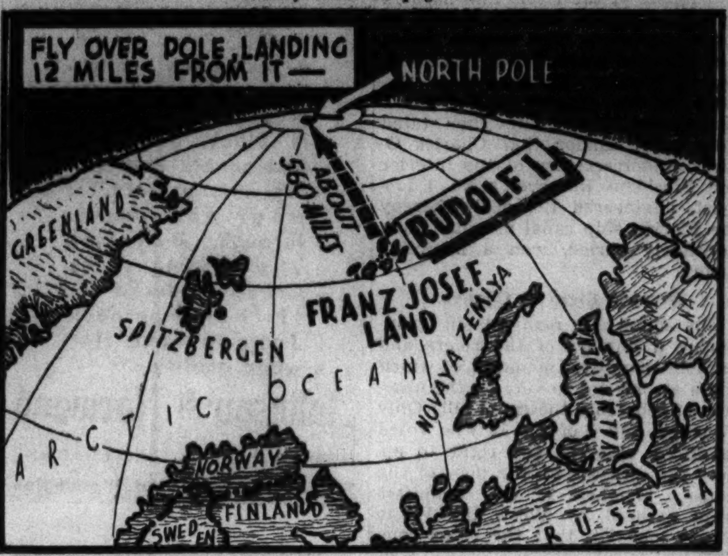

Eleven Russians, preparing the way for an air line between Moscow and San Francisco, flew from Rudolf Island to the north pole yesterday and landed on an ice floe. They will construct an air field at the pole upon which four more planes waiting to take off from Rudolf Island can land with supplies. A Russian party will remain at the pole a year.

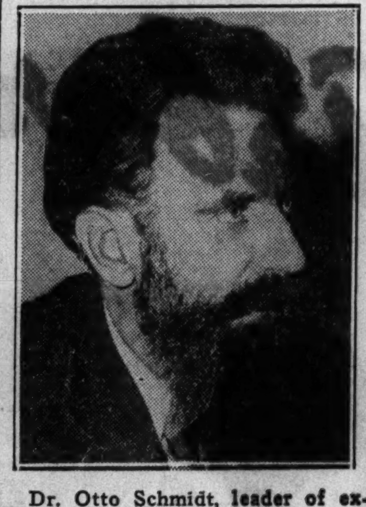

Dr. Otto Schmidt, leader of expedition. [Acme Photo.]

Amelia Earhart's Flying "Lab" Damaged by Fire

Tucson, Ariz., May 21.—(AP)—Amelia Earhart's $90,000 flying laboratory was slightly damaged by fire a few minutes after she landed at Municipal airport tonight. Attendants said the motor must have become overheated on a test flight from Burbank, Cal. They said the plane could be repaired here.

Mexican President Marks 42d Birthday by Working

MEXICO, D. F., May 21.—(AP)—President Lazaro Cardenas observed his 42nd birthday today by working at his Los Pinos residence and receiving a few old friends. There was no official commemoration of the anniversary.

IMMIGRANT BOY AND HIS FAMILY REUNITED IN CITY

Walter Hoehne Jr., 10 years old, arrived in Chicago yesterday from Magdeburg, Germany, and saw his father and mother, and his sister, Lottie, 17 years old, for the first time since he was 2 years old. The family was reunited at the Dearborn street railroad station, and was escorted home, 3728 North Spaulding avenue, by Policemen John J. Schornack and Jesse Helms of the Jefferson Park station, family friends.

The elder Hoehne, a chandelier maker, came to this country in 1928, and his wife and daughter followed a year later, leaving Walter Jr. with a grandmother.

Mr. Hoehne said so many obstacles were met in Germany in getting a passport for his son that he wrote Mrs. Roosevelt, wife of the President, for help, which she promised to give.

Maj. Gen. Edward Croft, Chief of Infantry, to Retire

Washington, D. C., May 21.—(AP)—Maj. Gen. Edward Croft, chief of infantry, will retire from active service at his own request on Oct. 31 after more than thirty-nine years of military duty. He is a native of Greenville, S. C. His four year term as chief of infantry expires Monday. He will be succeeded by Maj. Gen. George A. Lynch.

JEWS EXHORTED TO RETALIATION AGAINST POLES

[Chicago Tribune Press Service.]

WARSAW, May 21.—Poland's 4,000,000 Jews must resort to every weapon at their command to defend themselves against the anti-Semitism of the Poles with its economic boycott of Jews, according to M. Gotlieb, a Jewish deputy in parliament who returned to Warsaw today from Brzesc-Litewski [Brest-Litovsk], where he investigated last week's two day pogrom.

Poles, enraged over the murder of a Polish policeman by a Jewish butcher, used axes and crowbars, Gotlieb said, to break into thousands of Jewish homes and to destroy furniture, smash crockery and ruin such clothing as they did not steal. He termed the property loss enormous.

The Jewish press featured resolutions of Jewish leaders in Kalisz, western Poland, calling on their fellows to discharge Polish employés and hire only Jews, even as servants. The trial of Wilhelm Pippel, Palestine march organizer, has been postponed.

High School Musicians to Compete at Depere Today

Depere, Wis., May 21.—[Special.]—More than 3,000 high school musicians, representing 33 cities, will compete here tomorrow in a district tournament.

Nurse Slashed in Hospital Identifies Her Assailant

Miss Marcella Miles, 26 years old, night superintendent at the Chicago hospital, 811 East 49th street, last night identified Edward Perkins, 19 years old, colored, 4839 Calumet avenue, as the man who slashed her on the arms with a razor early in the morning of May 10. He denied the charge. Miss Miles was in the emergency room on May 10 when a colored man burst in and demanded drugs. When she refused he slashed her.

MANDELS SUBWAY STORES
"Fashion-at-a-Price"

Fashion-at-a-Price EVENT!

Sale! 4-Piece PLAYSUITS

1. Halter!
2. Shorts!
3. Teddy Shirt!
4. Wrap Skirt!

$2

All Four Pieces At This Low Price

Printed patterns on brown, navy or wine backgrounds. Also a gay floral design on white. They're cool and washable, too! Sizes 14 to 20.

Sports Shop, Lower Subway.

HEADQUARTERS
For Diamond Wedding and Engagement
RINGS

We make, in our own shops, over a hundred times as many wedding rings as any other retail jeweler in Chicago. Only manufacturing jeweler selling direct—you pay only one profit.

Selected brilliant genuine diamonds set in a 10% iridium platinum mounting. All finger sizes. A splendid buy at ... $18

With larger size and more diamonds, $27.50, $40, $55, $75

Reset your own diamonds in a modern hand made setting. 14 karat gold or platinum with diamonds on side from ... $25 up

Price includes resetting your diamond.

LEBOLT & CO.
33 N. STATE STREET
Southeast Corner Washington and State
38 Years on State Street.
"Worthy of Your Confidence."

Mail Orders Filled Promptly. No Carrying Charges on Our Budget Payment Plan.

An Empress, a River and a City

A new biography of the mother of Marie Antoinette . . .

The life story of the longest river in the world . . .

The history of Chicago from the landing of Pere Marquette to the arrival of the first telegram . . .

These are a few of the new books which are reviewed in today's book page.

QUALITY, VALUE, SATISFACTION — PLUS LIBERAL CHARGE ACCOMMODATIONS

UNMISTAKABLE VALUE DEMONSTRATION

Thousands of new STEWART McCRAY SUITS all of guaranteed and certified quality

$19.50

MOST OF THEM HAVE EXTRA TROUSERS AT $4

in all probability they won't be available again under $25 $27.50 $30

Pure all-wool worsteds, flannels, cheviots, twists—sport or plain backs—double or single breasteds—greater savings—greater variety—greater economy—higher standards of quality. Our early pre-rise buying makes them definitely unmistakable values at $19.50

ROTHSCHILD VALUE BASEMENT

MAURICE L ROTHSCHILD
MINNEAPOLIS — State at Jackson CHICAGO — ST. PAUL

SOMETHING TO BE PROUD OF!

Let good judgment be your boast;
Let good whiskey be your toast;
Let your friends from coast to coast
Rise and say, "The Perfect Host!"

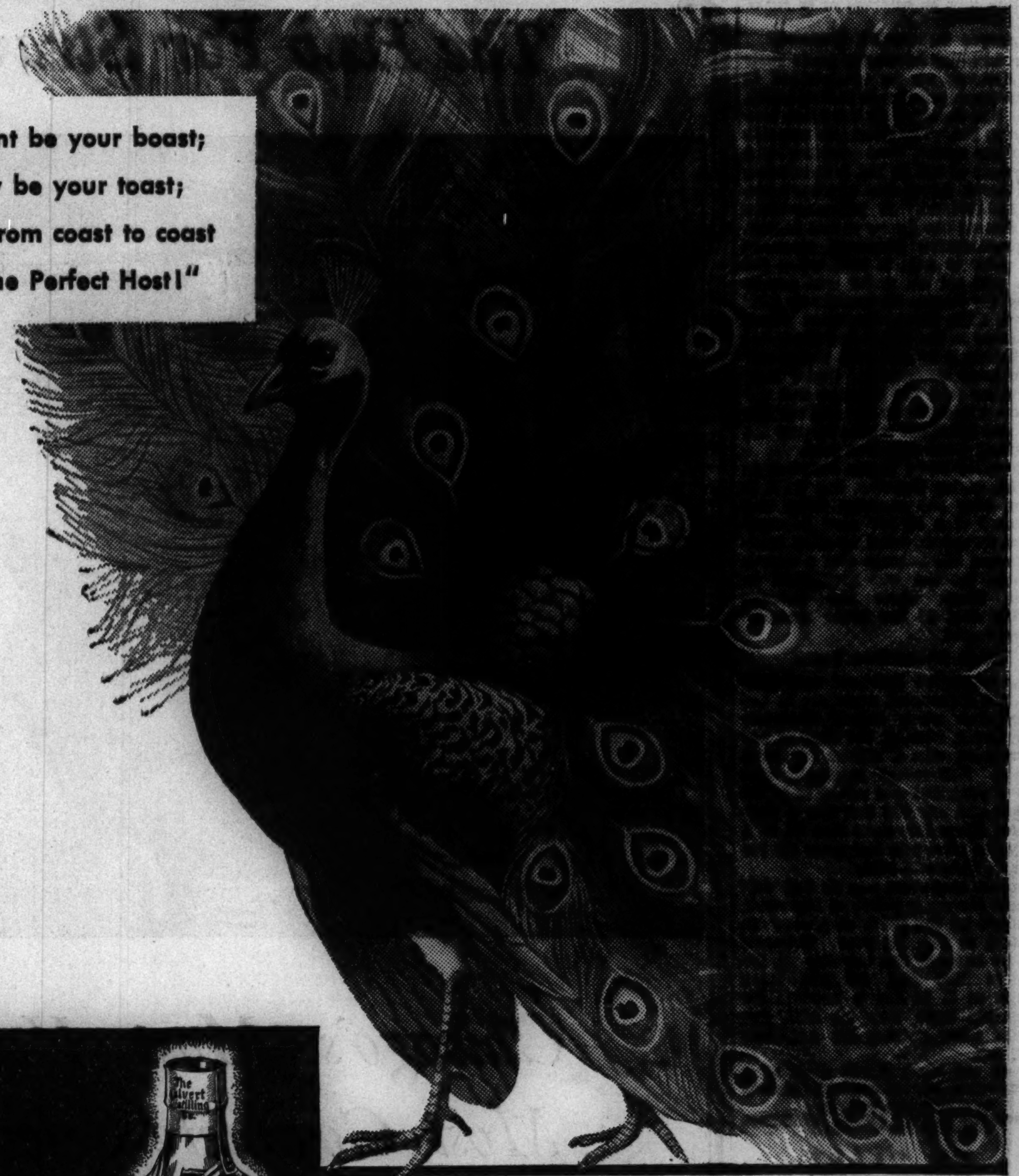

HERE'S HOW TO MAKE A SWELL WHISKEY SOUR:
With the juice of 1 lemon mix a jigger of CALVERT'S "RESERVE" or "SPECIAL" and 1 teaspoonful of sugar. Ice, shake, and strain into whiskey sour glass. Add soda water as desired. Decorate with cherry and slice of orange. Sip it and . . . smile!

And we are not a little proud of the way folks have taken to the rich and mellow Calvert Blend. For the trend is to blends . . . and in every bar — wherever you are — the call is for Calvert! For millions are learning — *A perfectly blended whiskey makes a perfectly blended drink.*

CLEAR HEADS CALL FOR Calvert WHISKIES

Copr. 1937 CALVERT DISTILLERS CORP., DISTILLERIES: RELAY, MD., AND LOUISVILLE, KY., EXECUTIVE OFFICES: CHRYSLER BLDG., N. Y. C. CALVERT'S "RESERVE" BLENDED WHISKEY—90 PROOF—straight whiskey in this product is 5 years old. 32% straight whiskey 5 years old; 68% grain neutral spirits. CALVERT'S "SPECIAL" BLENDED WHISKEY—90 PROOF—straight whiskies in this product are 2 years or more old. 10% straight whiskey 2 years old; 15% straight whiskey 3 years old; 75% grain neutral spirits.

STEEL WORKERS VOTE 5 TO 2 FOR C. I. O. AS AGENT

Expect Jones & Laughlin Will Sign Today.

Pittsburgh, Pa., May 21.—[Special.]—Union steel, victorious in the first major collective bargaining election, predicted tonight that the Jones & Laughlin Steel corporation, which has not dealt with a union for 30 years, would sign a contract tomorrow.

A contract vesting John L. Lewis' steel workers organizing committee with exclusive employé representation was presented to the big independent steel company today.

Pact Is Presented.

The pact was delivered to Chairman H. E. Lewis of the corporation soon after the national labor board announced that the result of yesterday's historic election showed that more than 24,000 of Jones & Laughlin's 27,000 employés voted by a two and a half to one margin in favor of having the union represent them exclusively in bargaining with the management.

Philip Murray, chairman of the steel union, held a twenty minute conference with the company head at the time the contract was presented. Murray said Lewis accepted the result of the election in good spirit.

The two leaders will meet again tomorrow when, it is expected, the contract will be signed.

Studebaker to Resume Work.

South Bend, Ind., May 21.—[Special.]—Striking employés of the Studebaker corporation voted by acclamation today to return to work as soon as operations can be resumed at the plant. Their two day strike was not authorized by the United Automobile Workers of America.

The vote called for union acceptance of a proposed contract that does not provide for the strikers' demands of a closed shop or the check-off system of collecting union dues. The contract, worked out during five weeks of negotiations, provides, however, for recognition of the Studebaker local of the U. A. W. A. as the employés' collective bargaining agent.

Announce Radio Protest.

Boston, Mass., May 21.—[Special]—The textile workers organizing committee announced today it would file a protest with the federal communications commission against the Colonial radio network charging infringement of free speech because of the network's insistence on preceding and following a proposed speech of John L. Lewis with announcements it disapproved the principles of the C. I. O.

TWO POLICEMEN KNOCKED DOWN; ASSAILANT SHOT

One man was shot in the stomach and another was slugged in a free for all fight with Detectives Joseph La Franchise and James Barry at 59th street and Western avenue early today. The man wounded was John Miller, 37 years old, 3047 South Canal street, a truck driver.

Detectives La Franchise and Barry, members of a special stolen auto detail, were standing a short distance from their parked car when, they said, they saw Miller and three companions tamper with the car. The policemen questioned the men and were knocked down. In the mêlée, La Franchise shot Miller.

The others were arrested. They were Robert Baker, 22 years old, 3148 Union avenue, a truck driver; James Montgomery, 22, of 2952 Parnell avenue, a chauffeur, and Nels C. Cronborg, 28, 6737 South Campbell avenue, a clerk. Baker was slugged by Policeman Barry. He and Miller were taken to the Southtown hospital.

HICCOUGH VICTIM

[TRIBUNE Photo.]

Dorothy Loretta of Union City, N. J., smiles in hospital at Weehawken, N. J., after suffering since Sunday.

[Chicago Tribune Press Service.]

New York, May 21.—[Special.]—Dorothy Loretta, 17 years old, of Union City, N. J., was reported to be vastly improved today at the North Hudson hospital in Weehawken, where she has been confined for several days with a violent spell of hiccoughing.

Authorities declared that the girl, a high school graduate, would return to her home tomorrow if she continued to show improvement. For a time Dorothy was hiccoughing every five minutes, but due to oxygen inhalations and other inhalations the frequency of the spasms has been so reduced they now occur only once every half hour.

According to officials at the hospital, the girl, who is employed as a soda dispenser, was seized with the attack suddenly at her home five days ago. She entered the hospital Wednesday.

QUIZ 30 GROCERY STRIKERS SEIZED AT UNION OFFICE

Thirty men arrested Thursday night at a meeting of the United Grocery Workers' union in a store at 1025 Larrabee street were questioned yesterday at the state's attorney's office. Heavy slingshots, iron bolts, steel bars and clubs were found in the store, headquarters for the union, but the men arrested denied this ammunition belonged to the union and said it was sold by the store.

The union, a C. I. O. affiliate, has been conducting a strike against the National Tea company chain for three weeks. During this period 89 company stores have been attacked by vandals and 153 windows have been broken, according to police.

Two of the men arrested were held for further questioning by Assistant State's Attorney Mal Coghlan and the other 28 were released. Those held are John Collins, 42 years old, 6932 Princeton avenue, and Victor Vincent, alias Fichter, a paroled convict, who lives at 3026 Odell avenue. Vincent, was sentenced to 1 to 20 years in prison for the robbery of one of the National stores in 1935. He was paroled on July 10, 1936.

Wins Uncontested Divorce from William R. Kemper

Judge Cornelius J. Harrington yesterday granted Mrs. Frances E. Kemper, 3000 Sheridan road, an uncontested divorce from William R. Kemper, vice president of W. A. Alexander & Co., insurance brokers. They were married June 20, 1936, and separated last Dec. 3. Mrs. Kemper, daughter of Dr. and Mrs. W. C. F. Witte, of Milwaukee, charged cruelty. She received $5,000, a division of personal property, and a $750 fee for her attorney, Drennan J. Slater. Kemper was represented in court by Attorney Lloyd Faxon.

DROWNS HERSELF IN CISTERN.

South Bend, Ind., May 21.—[Special.]—Mrs. Jennie Warner, 58 years old, killed herself by jumping into a cistern at the rear of her son's residence today.

LUMBERJACKS GO SISSY; NOW THEY WANT A SHOWER

And as for Paul Bunyan, He'd Use the River.

Ubet, Wis., May 21.—(AP)—Upper Michigan lumberjacks in the Marenisco area are striking for shower baths, single beds and free meals for men looking for work—among other things.

Old-timers in these parts shook their heads sadly today—things never were like this when Paul was around.

Paul was that legendary Bunyan fellow, than whom there was no mightier he-man pine tree toppler in all lumbering history. He'd probably blush with embarrassment, they admitted, over his sissy successors.

For colossal Paul, who had his lumberjacks cutting timber on the same side of a hill one winter until finally their right legs became longer than their left ones, never was bothered that way—he wasn't one to be dainty.

"Shucks, of course conditions were bad at times in those days," said one river-pig.

For instance, there was the time Paul was hauling drinking water for his crew and became a little careless with the reins. Babe, his pet blue ox, slipped, spilling the load.

That, legend says, started the Mississippi river, and Bunyan's pikepole and peavey wielders, skyhookers, wood butchers, straw pushers and bull cooks didn't have to worry about a place to bathe any more.

So, times have changed. Paul never was much for dainty, new fangled frills.

Mrs. F. W. Hinckley Given Divorce from Chicagoan

Oakland, Cal., May 21.—(AP)—Mrs. Hilda Carling Ochsner Hinckley, former wife of Washington Henry Ochsner, Kettleman Hills oil millionaire, was granted a divorce yesterday from F. W. Hinckley, retired Chicago capitalist. Mrs. Hinckley charged cruelty. Mrs. Hinckley was one of the three widows of Ochsner who battled for his oil estate after his death. Mrs. Hinckley was reported to have received $3,000,000.

Tree Through Roof

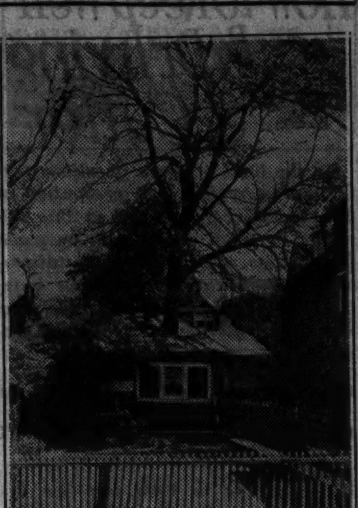

Novel arrangement by which a south side family makes full use of space and permits tree to grow, too.

One of the minor marvels of the south side is a huge tree that grows through the roof of the home of Miss Ann Saxler at 6723 South Morgan avenue, near Marquette road. The tree was in bud yesterday. A neighbor explained that a hole was cut in a porch roof originally to permit the tree to grow, and that this porch was later walled in to create an additional room.

U. S. CLOSES CASE AGAINST JERSEY DETECTIVE PAIR

Newark, N. J., May 21.—[Special.]—The government closed its case this afternoon against Ellis H. Parker Sr. and his son, Ellis Jr., charged with the kidnaping of Paul H. Wendel.

Wendel's false confession that he had kidnaped the Lindbergh baby was pressed upon the members of New Jersey's highest court by Ellis H. Parker, chief of Burlington county detectives, members of that court testified.

Both Chancellor Luther A. Campbell, senior jurist of the state, and Judge Harold B. Wells, member of the Court of Errors and Appeals and of the Court of Pardons, testified that Wendel's "confession" had been brought to their attention, but that they had received no copy of Wendel's repudiation. They refused to grant a new trial to Bruno Richard Hauptmann—a denial that prevented further delay in the execution.

The trial was adjourned until Wednesday.

LEHMAN OFFERS ADVICE; VETOES DOG RACING BILL

Try Constitution Change, His Suggestion.

BY WILLIAM FULTON.

[Chicago Tribune Press Service.]

New York, May 21.—[Special.]—Gov. Herbert H. Lehman declined to approve the dog racing bill today, but generously charted a course by which the sponsors, a group which turned to such enterprises when repeal put an end to bootlegging, might achieve their ends. He suggested they try their luck at the 1938 state constitutional convention.

The veto of the bill "for raising and improving the breed of thoroughbred racing dogs" left the gambling industry of New York in the hands of 100 bookmakers who serve the betting public at the horse race tracks. They also serve the racketeers and are always glad to help local politicians, especially members of the legislature who might in a careless moment tax their profits. These bookmakers handle an estimated 50 million dollars' worth of bets each year.

Lehman said he was vetoing the measure because it provided pools of betting, or pari-mutuel machines, on dog races, and the constitution of the state prohibited such pool selling.

No Mention of Bookmaking.

The governor failed to mention that the same constitution specifically forbids bookmaking. He neglected also to state that he had signed the bill removing the criminal penalties for bookmaking in 1934. That action explains why members of the bookmaking fraternity set up their stalls beneath the grand stands and take bets on the ponies.

Last year the governor vetoed a dog racing bill on the grounds that it did not provide enough supervision. The measure voided today would have placed the dogs under the state racing commission. It proposed that the state receive 15 per cent of the gross admission receipts from each dog track in addition to a $200 a day license fee.

When the legislature sent the bill to him this year Lehman decided to hold a public hearing. Last week the hearing was held and the dog track interests succeeded in smearing up the governor's chairman of the state racing commission Herbert Bayard Swope, for "sponsoring" lotteries on the Futurity at Belmont.

District Attorney Martin W. Littleton of Nassau county, center of dog racing enthusiasm, contended that Swope had won twice, collecting $12,000 on one of the lotteries.

Hurt at this "fraudulent vilification," Swope replied that a hospital sweepstake had been run for eight or ten years by a group of prominent and charitable women "who keep a century old and highly worthy institution alive by this means, aided by other contributions." He said he had never drawn a winning ticket but had purchased interests in other tickets which on two occasions surprised him by being on the winning horses.

AIMS AT DOG; SHOOTS HIMSELF.

John Brooks, 45 years old, 14325 Blaine street, Posen, shot himself in his left hand when he tried to kill a stray dog on the front lawn of his home last evening. The dog escaped.

FIRM ABANDONS STRIKE-CLOSED DETROIT PLANT

Detroit, Mich., May 21.—(AP)—The Yale & Towne Manufacturing company announced today discontinuance of its Detroit plant, closed since a strike March 9. The United Automobile Workers of America replied it would fight the action "through every channel, legal or otherwise."

Maurice H. McMahon, attorney for the company, announced abandonment of the plant, which was established four years ago and supplied locks to automobile manufacturers, including Chrysler corporation.

The factory employed 400 to 800 workers, mostly young women, its pay roll depending on the current demands of the automotive industry.

The strikers, members of the U. A. W. A., were elected April 14.

AT GOLDBLATT'S 2

EQUESTRIAN SHOPS

Chicago's headquarters for correct riding togs! Everything for the horsewoman, horseman and horse. At Our State St. Store and Lawrence and Broadway Store.

Special Purchase SALE

Women's 5-Pc. Jodhpur RIDING HABIT — $6.98 Complete

Regularly $12.00. Popular shades. Sizes 8 to 36.

- Jodhpur Boots • Calvary Twill Vest
- High Waisted Jodhpur Pants
- Sport Shirt of Broadcloth
- Riding Hat or Jockey Cap

Women's 6-Pc. Habit — $11.50 Complete

Regularly $16.50. All shades and sizes.

- Calfskin Boots • Calvary Twill Vest
- Whipcord, Leather Reinforced Breeches
- Sport or Mannish Style Shirt
- Jockey Cap • Riding Crop

Calfskin Boots — Reg. $7.95. $5.69 — Women's boots with hand treed leg. Complete with boot hooks. Full leather lined.

Jodhpur Boots — Reg. $3.69. $2.45 — Elk uppers, leather soles and rubber heels. Leather strap.

Adjustable Jodhpurs and Breeches — $1.89 — English style high waist. Of fine whipcord, leather reinforced. Sizes 22 to 36. Regular $3.

Zipper Side Jodhpurs and Breeches — $2.88 — High waistband style with full zipper on one side. Adjustable waist. All sizes and shades. Regular $4.

Sport and Mannish Shirts — 79c — Of fine quality broadcloth. Tailored especially for riding. All popular shades and sizes. Regularly $1.50.

Women's Riding Needs

Fur Felt Hats	$2.75
Complete Spurs	$1.49
Riding Crops	79c
Hand Embroidered Cravats	85c
Knit String Gloves	79c
Suede Jackets	$6.98

We Have a Complete Line of Imported and Domestic Accessories.

AMERICA'S FASTEST GROWING DEPT. STORES — Now 10 DEPT. STORES — GOLDBLATT BROS — "It's smart to buy for less"

AT OUR STATE ST. STORE

(Formerly DAVIS Store)

STATE, JACKSON, VAN BUREN

LAWRENCE & BROADWAY

(Open Thursday and Saturday 'Til 9:30 P. M.)

CROSSWORD PUZZLE

HORIZONTAL

1. Pitch a tent
5. Draw in fine lines
9. Paddled
14. Musical instrument
15. Breezy
16. Skip over
17. Join
18. Sets up a sphere
19. Hoisting contrivance
20. Vapor
22. Groups of things
24. Location
25. The present
27. Consider
29. Connective
30. Hog
34. Field workers
36. Boat implement
37. Nymph of Mohammedan paradise
39. Perform
40. Unit of physical force
42. Boat
44. Wet
48. Egyptian god
50. Silly
52. Seaman
53. Moves quickly and jerkily
57. Affair of chance
59. Period of time
60. Light
62. Utter dejection
63. Custom
65. Appendage
67. Abodes
71. Ancient village of Palestine
73. End piece
75. Weed
76. Bound to loyalty
77. Japanese container
78. At all
79. Quarrel
80. Garment
81. Shoal

VERTICAL

1. Frightens
2. Encourage
3. Burrower
4. Scholastic exhibitionist
5. Corrode
6. Binds
7. Set of beliefs
8. Convulsive
9. Join
10. Too bad!
11. Godlike
12. Manager of publication
13. Stays
21. Winged creature
23. View
26. Courts
28. Raging
30. Divine creature
31. Tune
32. Vase
33. Pertaining to coins
35. Seed envelope
38. Operated
41. Unit of work
43. Be aware
45. Consumed
46. Impair
47. Force
49. Everything
51. Short jacket
53. Precious stones
54. Lightly sarcastic
55. Fowl
56. Dine
58. Move up and down
61. Musical instrument
64. Senatorial robe
66. Foreign coin
68. Rescue
69. Sapling
70. Slave
72. Corded material
74. Fate

YESTERDAY'S PUZZLE SOLVED

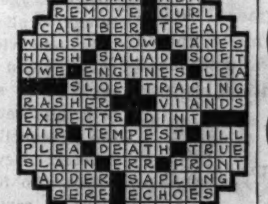

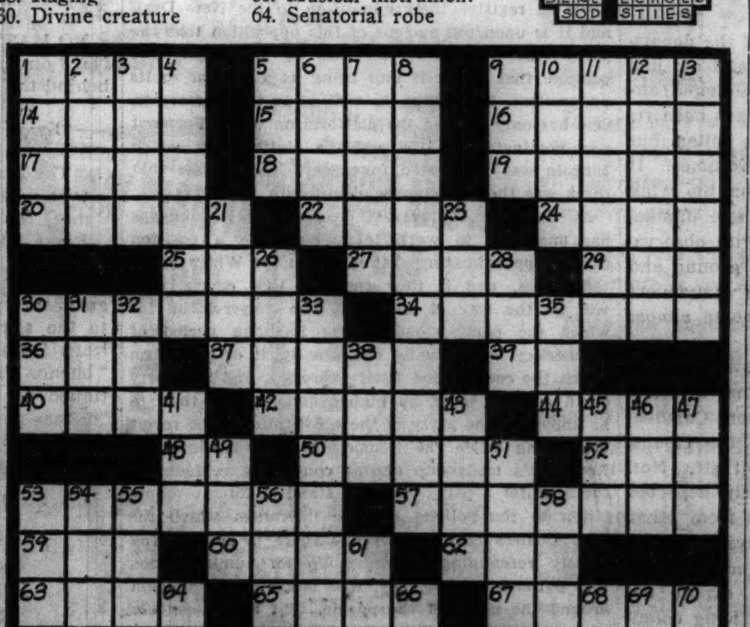

GOLDBLATT BROS

At Our STATE STREET STORE

State, Jackson, Van Buren

and All Our Neighborhood Stores

A DARB OF A DERBY HAT—VERY EVIDENT IN THE RACE FOR FASHION! $1.94

A dashing hat that will dash right into favor with fashion-right damsels. Pussy-willow felt formed into an all-the-better-to-see-you-with crown and a diaphanous sash of fine chiffon.

Goldblatt Bros.' 10 Stores

YOU'VE GOT OUR GOATSKIN BOW BAG TO ADD TO THAT OUTFIT! $1.88

A foolish, flattering little bag of genuine goatskin to add that much needed rakish look to your costume. Suited to your taste—right size, right color and ve-e-ry much so, right style.

Goldblatt Bros.' 10 Stores

ROMANTIC AS A HAREM—A BAGGY SPORT OUTFIT BAGDAD STYLE! $1.89

All the intrigue and glamour of the Orient rolled up in this Persian market sport outfit with huge balloon-like pants, sashed waist, unusual bandana. Vivid splashy prints. Sizes 14 to 20.

Sportswear Dept., 2nd Floor, State St. Store. 4th Floor Goldblatt Bros.' 10 Stores

TWELVE ROWS OF FINE LACE ON A "PAGE BOY" BLOUSE OF YORE! $3.89

As the old expression goes . . . "almost good enough to eat!" Of frosty-looking lace on sheer mesh in delicate fruit colors. Radiant with charm. Black bow at neckline. Sizes 32 to 40.

Main Floor—Accessories Goldblatt Bros.' 10 Stores

WILL "SUIT" YOU TO A TEA! PASTEL LINENS IN A VARIETY OF STYLES! $2.98

To accentuate your liking for the finer things. Adorable trims like puff-ball buttons, patch pockets and novelty ascots. Five delightful styles. Fresh fruit pastels. 14 to 20.

Sportswear Dept.

AMERICA'S FASTEST GROWING DEPT. STORES — **GOLDBLATT BROS**

At Our STATE STREET STORE

State, Jackson, Van Buren

and All Our Neighborhood Stores

Cutler shoes very very Hollywood

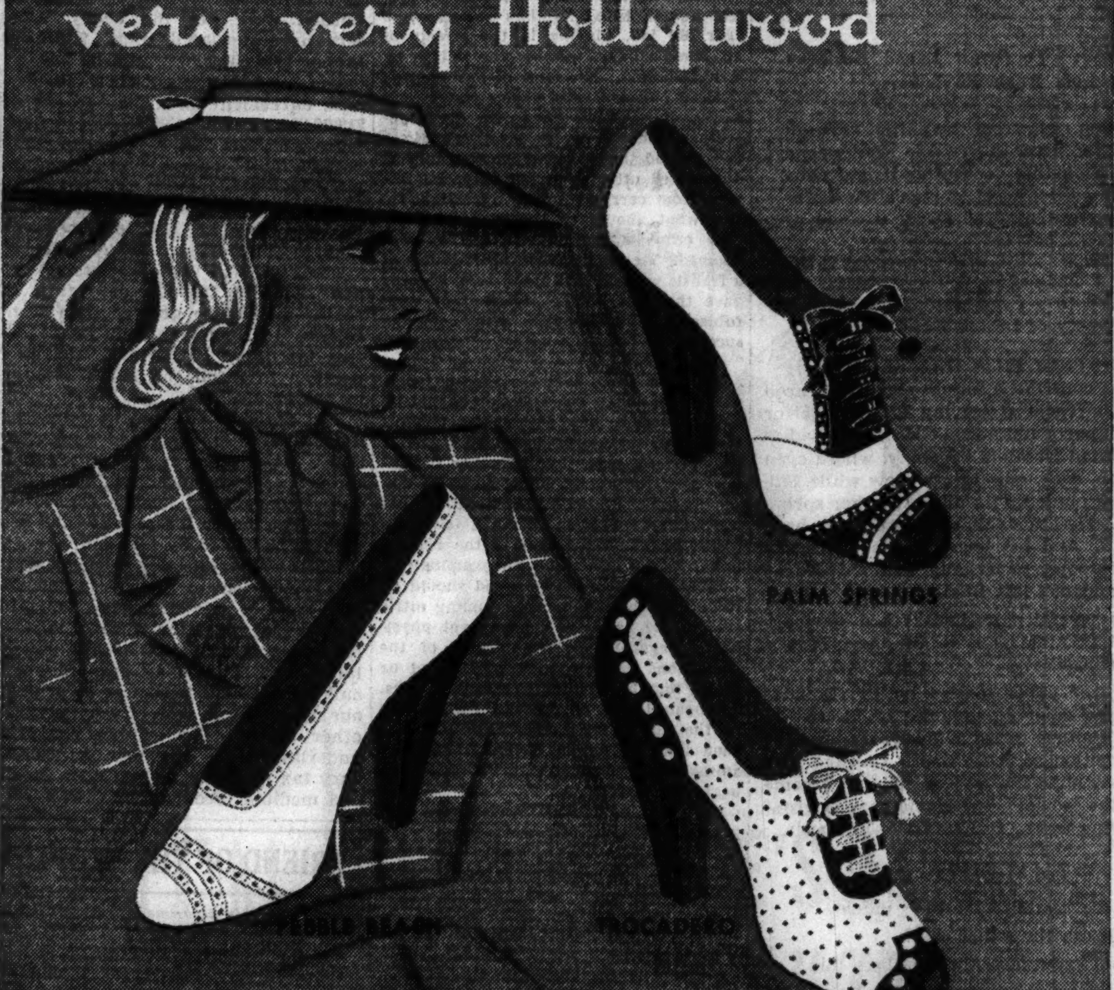

CUTLER'S HOLLYWOOD STUDIO

Malibu SPECTATORS

Inspired by Adrian's desert-club fashions—direct to you from California's most exclusive resorts come these exquisite styles and many others in Cutler's Malibu Spectators. Developed in glove soft white doeskin with contrast (the theme of the moment) . . . . of black, tan or brown.

$4.45

only at CUTLER'S 11 STORES

111 SOUTH STATE STREET • PALMER HOUSE

MANDEL'S

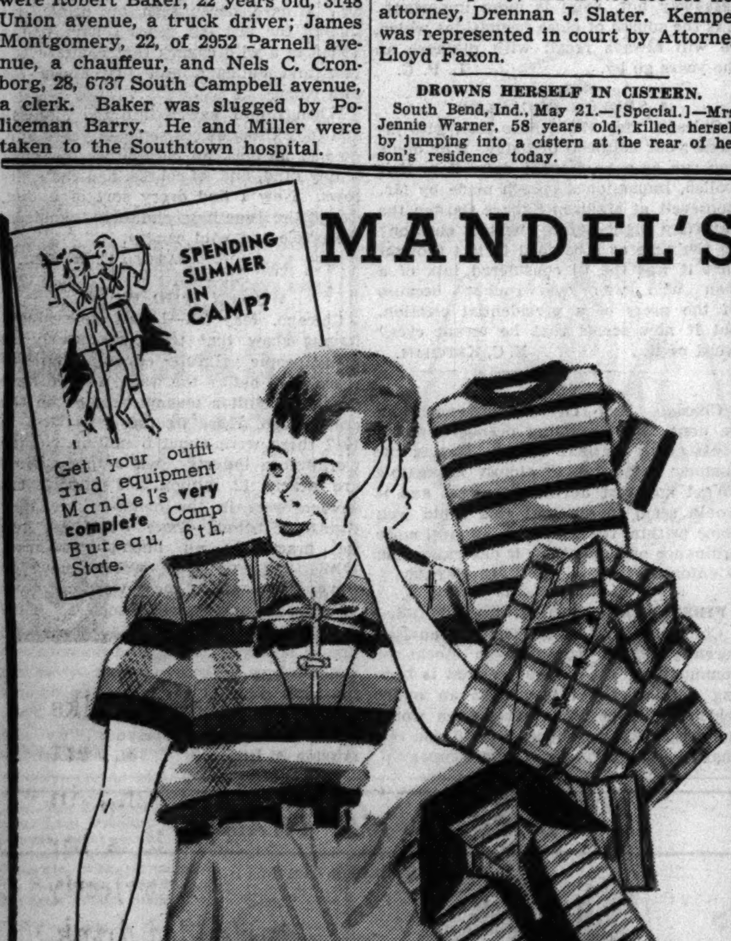

ROPE TIES! ZIP-EKS! GAUCHOS AND CREW NECKS!

Timely Special Selling

Boys' SUMMER Polo Shirts

79c Regular $1 and $1.15 Values

Fine quality knitted fabrics . . . crashes . . . seersuckers. Patterns (lots of Basque stripes) and colors as varied as the multitude of uses a fellow will find for them. Real values in sizes 8-18.

MAIL YOUR ORDER OR CALL STATE 1500, MANDEL'S YOUTH CENTER, SIXTH, STATE

Chicago Daily Tribune
THE WORLD'S GREATEST NEWSPAPER

FOUNDED JUNE 10, 1847

ENTERED AS SECOND CLASS MATTER MAY 14, 1903, AT THE POSTOFFICE AT CHICAGO, ILL., UNDER ACT OF MARCH 3, 1879.

All unsolicited articles, manuscripts, letters and pictures sent to The Tribune are sent at the owner's risk, and The Tribune company expressly repudiates any liability or responsibility for their safe custody or return.

SATURDAY, MAY 22, 1937.

THE TRIBUNE OFFICES.
CHICAGO—TRIBUNE SQUARE.
MILWAUKEE—TITLE GUARANTY BUILDING.
NEW YORK—220 EAST 42D STREET.
DETROIT—5-167 GENERAL MOTORS BUILDING.
WASHINGTON—815 ALBEE BUILDING.
LOS ANGELES—SPRING AND FIRST STREET.
LONDON—135 FLEET STREET.
PARIS—21 RUE DE BERRI.
BERLIN—HOTEL ADLON, 1 UNTER DEN LINDEN.
RIGA—STETINES IELA 2.
SHANGHAI—160 AVENUE EDWARD VII.
TOKIO—IMPERIAL HOTEL.
MEXICO CITY—QUETZALCOATL PALACE.
PANAMA CITY—HOTEL CENTRAL.
SPECIAL REPRESENTATION.
SAN FRANCISCO—820 KOHL BUILDING.

THE TRIBUNE'S PLATFORM FOR ILLINOIS AND CHICAGO

1. *Build Deathproof Highways.*
2. *End the Parole Business.*
3. *Overcome Crime.*
4. *Make Chicago the First City in the World.*
5. *Faster Suburban Service.*
6. *Up to Date Local Transportation.*
7. *A Lake Front Airport.*
8. *A Motor Ferry to Michigan.*
9. *Cut Taxes in Half.*

PROMISE AND FULFILMENT.

In the electoral campaign last autumn the charge was made that if the national administration were reëlected it could not reduce expenditures appreciably even if it wanted to. The President's opponents argued that much of his support was coming from those who in one form or another were benefiting from the government's extravagance. The President would be reluctant to earn the displeasure of his new-won friends by removing them from the public pay roll; and even if he came to the conclusion that he must economize to save the nation from bankruptcy his congress would not let him.

The charge and the reasoning on which it was based were ridiculed by spokesmen for the President. The nation was assured that recovery was well advanced. Because employment and business were increasing the voters could look forward with confidence to a sharp reduction in government outlay in the near future, or so they were told.

Recent news from Washington throws much light on the merits of this campaign controversy. One day's budget of items bearing on the issue is here briefly summarized:

> In the house of representatives the interior department's appropriation as set forth in the executive budget was increased by 7 million dollars, of which 2 million dollars is to be spent for the Doughton highway in the Blue Ridge, named for the North Carolina congressman.
>
> The house added 7 million dollars to the appropriation for vocational education.
>
> The senate voted to make the CCC a permanent institution with an annual appropriation of 300 million dollars. The house had voted the same appropriation, but had limited the extension of the CCC to two years. Only two votes were cast against the bill and they came from senators who opposed the restriction of enlistment in the corps to a mere 300,000.

So much for the day's news on the debit side of the ledger. The friends of economy applauded Representative Woodrum of Viginia, who argued for a reduction in the relief appropriation from the billion and a half requested by the President to a round billion. "One billion is not a liberal amount," said the Virginian, "if you want to keep political racketeers feasting at the public trough; if you want to continue the orgy of wild experimenting; if you want to keep pouring the taxpayers' money down rat holes. But if you want to help destitute and needy Americans and them alone, one billion is liberal."

The result of Mr. Woodrum's appeal remains at this writing to be determined. Meanwhile one achievement in economy stands to the credit of the senate for the day:

> The salary of Robert C. Fechner, director of the CCC, was ordered reduced from $12,000 to $10,000, a clear saving [if the house concurs] of $2,000.

Last autumn, during the campign, the arguments of the opposing parties were based, necessarily, on speculation and forecast. Today we have figures to work on. As the session advances we shall have more. By early autumn the voters of this country who want to know who was telling the truth last year will not lack for complete data on which to form a judgment. Meanwhile the appropriations thus far made uphold the position taken by the opposition and leave the President and his supporters with a staggering record to explain away.

THE RISK OF AIRPLANE ICING.

The report of the accident board of the department of commerce bearing on the fatal air line crash near the Allegheny county municipal airport, Pittsburgh, on March 25, 1937, has been released. Both pilot and co-pilot were killed, but the wreckage of the airship spoke volumes. It proved that a thick coating of ice on the wing tips and ailerons rendered the airplane unmanageable, and this conclusion tallies with observations of competent witnesses on the ground and in other aircraft, who watched the maneuvers of the airliner just before it plummeted almost vertically to the ground.

The pitiable part of the record shows that the United States weather bureau terminal forecast, available at the time of departure from Camden, N. J., indicated icing conditions in the clouds, frequent snow squalls, and turbulent air. Notwithstanding these warnings, the ship departed on schedule because radio messages from other aircraft described the weather as flyable "with moderate ice." Now it is considered that the turbulent air forced the pilot to expose abnormally the ailerons to the deadly icing conditions until he was trapped. He could not increase speed for safety and keep the machine within his own physical ability, nor decrease speed without precipitating the maneuver which finally resulted in the crash.

This plane was provided with modern de-icing equipment. Two other planes descended through the same overcast, and although they had accumulated considerable ice, they effected landings at Pittsburgh without undue difficulty. The accident emphasizes the latitude of that word "undue," to prove that the air lines should not fly passengers through icing conditions. If they wish to get the mails through, well and good, but not passengers, few of whom know anything about weather reports.

Readers interested in air transportation and general flying conditions should not fail to read Wayne Thomis' story in the Graphic section of next SUNDAY'S TRIBUNE captioned "What's New in World of Air Transportation." The article carries a cockpit story of an airliner trip through icing conditions to emphasize how easy it is for the pilot to do the wrong thing despite the assistance of radio and the meteorological stations along the route.

REPEAL THE CAPITAL GAINS TAX.

Capital gains and losses are those which result from the sale of capital assets such as real estate and securities. Although it is almost the universal practice abroad to exclude such profits or losses from consideration in calculating taxable income, the United States in the original income tax law of 1913 declared capital gains to be taxable income. Under subsequent laws the capital gains tax has been modified, but the practice still is to tax as incomes the bulk of the profits resulting from the sale of assets.

Thoughtful men in 1928 and 1929 urged the repeal of the capital gains tax as a means of heading off the runaway stock market. They pointed out that the capital gains tax was creating artificial markets for stocks. If owners of large blocks of stock sold their holdings then they would have had to pay most of the profit as a tax to the government. The stock which was offered for sale as prices soared was only that of persons who did not have to consider the tax. It is now generally recognized that reduced supplies of stocks had as much to do with producing the condition which preceded the 1929 panic as did the boom time psychology. It was restricted supply as well as abnormal demand.

Great Britain has recently been having a stock boom. That nation has also been looking about for new sources of revenue to provide the funds for a vast rearmament program. President Roosevelt's personal representative at the coronation, James W. Gerard, in a speech delivered at London urged the British to avoid the capital gains tax. He no doubt believes that in the present state of British markets a reduction in the supply of stocks would produce just such a disastrous boom as we had in 1929.

Soaring markets are again a cause of concern here. And again the capital gains tax may act to create the sort of artificial market which existed seven years ago. Sensing this, Representative Celler, a leading Democrat, has introduced a bill providing for the repeal of the capital gains tax. Representative Celler's proposal should be given immediate and serious consideration.

THE QUALITY OF THE BUROCRACY.

Messrs. Yellowley and Baker have filed their answers to the citation for contempt of court issued against them by Judge Wilkerson in the United States District court. Mr. Yellowley is federal alcohol administrator for Chicago and Mr. Baker is the senior inspector in charge of alcohol permits in this area. The two men are charged with prying improperly into the affairs of the April grand jury by meeting secretly with its foreman at a time when the jury was investigating their official conduct.

The answer filed by Mr. Yellowley and Mr. Baker admitted the secret meeting and apologized for it, but denied that any contempt of court was intended.

Whether the conduct of the two men was, in fact, contemptuous must be left to the court to decide. No one is free to discuss that aspect of the matter until after Judge Wilkerson has made his ruling. Meanwhile, however, attention may properly be called to the fact that Mr. Yellowley and Mr. Baker are government servants and, on their own admission, have conducted themselves in a highly irregular and improper manner. Quite aside from the question whether they are guilty of contempt, they have proved themselves unfit for the offices they hold.

Editorial of the Day

MR. MICHELSON'S ADVICE TO REPUBLICANS.
[Hartford (Conn.) Courant.]

Mr. Charles Michelson, who directs in most competent fashion the publicity for the Democratic national committee, tells the readers of the American Magazine that if the Republican party is to get anywhere it must return to its "traditional conservatism." He recommends that the party get rid of its so-called progressive wing as quickly as possible and cease trying to carry water on both shoulders. Mr. Michelson is not, of course, an impartial witness, and Republicans may be properly skeptical of any advice he offers them, but the last campaign certainly demonstrated the futility of the party's trying to be all things to all men.

As one views that campaign in retrospect, the party would have been infinitely better off had it resolved to accept defeat standing for well defined principles rather than chance victory by hoping that the irreconcilability of its policies would not be discovered. Nevertheless, there were some 17 million voters who found the Republican party a convenient place to register their opposition to the New Deal, and it is upon the nucleus of this opposition that the party must rebuild its fortunes by summoning the courage that called it into being as a protest to its progenitors, the Whigs, as well as to the Democrats. One has only to read the platform on which Fremont was nominated in 1856 and the platform on which Lincoln was nominated four years later to see that there was then no compromising with issues.

At the time of the last election the Republicans had managed to work themselves into a position closely approximating that in which the Whigs found themselves, and if they continue that course they will go the way of all flesh. The conservatism for which the party stood during its long period of ascendancy was actually the true spirit of liberalism which the constitution itself expresses, and the party could ask for itself no higher honor today than to be known as the party of the constitution. The revolt now going on in the Democratic party against Mr. Roosevelt's leadership affords convincing evidence of the need for a party that will stand in forceful opposition to the policies of fake liberalism which the New Dealers have employed. There is nothing remotely resembling liberalism in an administration that debases the currency, that hangs a load of debt around the necks of the people, that adopts policies of regimentation, that regards all economic experience as of no account, that treats the citizen as a subject in the manner of the old world, that tries to substitute for law the regulations imposed by burocracy, and that resorts to court packing as a means of justifying its acts. Mr. Michelson may call all this "tempered liberalism," but it savors more of ill-tempered Fascism. The country is showing unmistakable signs of being tired of it.

A LINE O' TYPE OR TWO

How to the Line, let the quips fall where they may. Reg. U.S. Pat. Office

THE STRANGEST coincidence, aside from the fact that people can be found to act as bass drummers, is that baseball managers and prize fighters who write impressions for the diary press all write exactly as sports writers write.

SIR: The trafic situation is becoming so acutely painful in Chicago that it's getting hard to find a place to set your car even in a No Parking zone. El Chiquito.

AMERICANS may be individualists, but few of them are rugged. The golfers, frinstance, who play golf because they like golf are still persuading their wives that they do it because the sunshine is full of vitamins.

OUR EUREKA DEPT.

Yes, sir, there is a deep underlying reason why those one armed bandits, the slot machines, are going to be (are they?) tapu in Chicago. This town insists on having it taken away from us with both hands. M. K. A.

SIR: The North Carolinian who became a father twice after he was 94 is dead at 97. Fatherhood, it seems, is becoming more and more hazardous. G. W. R.

IF I WERE A FAIRY QUEEN.

(To Barbara, Joan, and Andy.)

I want a scarf of moonbeams bright—
All shimmering and fine,
And cape of stars just like the night.
(I wish that they were mine!)

I'd wear a fairy queen's gold crown
And lovely strings of pearls;
I'd like some blue sky for my gown,
And wear my hair in curls.

Then, if I were a fairy queen,
I'd make your wish come true.
I'd wave my fairy wand, I mean.
And bring your wish to you!

Clara Edmunds-Hemingway.

GUPPY ON A REDWOOD PLANK.

G. Stein and I were discussing sentence structure and other trivialties the other day, and when the conversation threatened to become intelligible I sprang a brilliant query. "Just what," said I, "do you think of this guy Charles not Charlie?" Gertie took a trancelike attitude and intoned: "Charles not Charlie butter will melt guppy not Charlie on the grass alas not butter pigeons guppy; mistake on semicolon in three acts or half a dozen saints, but Charlie guppy or nonentity it will not bait even three saints no semicolon dandelions too alas redwood background guppies not mammal not octupus not clubhouse not red background not fish not Charles not Charlie." This immortal utterance should settle the matter.
Little Old Lady of Dubuque.

AS AN EXAMPLE of commercial determination, W. M. B. cites the merchant near the Canal street L station who is urging on the public with the announcement that Christmas cards will be on sale "for a limited time only." Only 217 days till Christmas!

Boston, 1789: Ye Strait Laced Puritans Become Book Reviewers.
(The Kablegram, via Anon.)

Denunciation rang from the pulpit, rostrum and press. So fierce a crusade was waged against the book that soon after it had gone into a second edition Mrs. Morton's navel was ordered to be destroyed wherever it could be found.

A PAT with a sprig of nettles for the copy reader who referred to a currently prominent killer as "Sweet Mystery of Life Slayer."

RECONSTRUCTION HAS BEGUN.

Your newest contrib (?) caught the heart throb in Dorothy A.'s regret at leaving Park Ridge for New England parts unknown. He recently has been transplanted from old Virginny, where even now the cotton, corn, and 'taters grow while Chicagoland hasn't made up its mind whether spring is permanent. He knows that home ties are hard to sever. . . . And his heart swelled when he bought a Richmond paper and saw the Hometown correspondent's last line:

> There are several more houses just started in Elkhardt. Watch us grow Monday, Tuesday and Wednesday.

No part of the paper, edited by Dr. Douglas Freeman, whose splendid volumes on Robert E. Lee won the Pulitzer prize a few years back, so stirred the emotion as those lines. Chicago may or may not have subways, may or may not become first city of the world. But Hometown is growing, and growing fast! E. K. Kart of Elkhardt.

LAMENT.

How can the hearts of the buds unfold,
And how can the robins sing?
Do they not know, have they not been told
That a little child died this spring?

O tulips, lift not your heads from the mold!
No balm can the breezes bring,
There is no dew and the sun is cold,
For a little child died this spring.

Eolus.

SINCE everybody has been reading Dale Carnegie everybody is so double dash polite and smooth and there is so much winning personality and dazzling magnetism lurking around that I feel like Mr. Neanderthal Man—low browed, long armed and very hairy. The Shadow.

You insult N. Man . . . he didn't chew gum.

NO MATTER whether the duchess of W. ranks No. 8 on the English social rolls, England is still behind the eight ball.

Every Contractor in Town Was Busy.
(Pekin Daily Times, via Anon.)

The first supper of this season was held last evening at the Pekin Country club. After the meal, the group enjoyed contract and pinochle. Eight tables were erected.

SIR: The difficulties of learning a foreign language are greatly overestimated. When I came to the southwest three years ago I decided to learn Spanish and the very first year mastered "buenos diás." During the second year I continued my studies and was able to say, also, "buenas noches." The third year I closed all conversations with "adios." Perseverance achieves great results. Joe C. Ryan.

ULTIMATE DISGRACE.

(Attention: James Pontifex.)

That thick skinned megalosaurus
Didn't even verbally dower us.
Shame holds him secure;
He doesn't even endure
'Mong words in Roget's Thesaurus!

E. M. H.

THE LOVELIEST scenery in the world is a Chicago thermometer reading 75.

SPRING has at last consented to go into conference with the nudists. W. C. S.

How to Keep Well By Dr. Irving S. Cutter

To the limit of space questions pertaining to hygiene and prevention of disease will be answered in this column. Personal replies will be made to inquiries, under proper limitations, when return stamped envelope is inclosed. Dr. Cutter will not make diagnoses or prescribe for individual diseases.

[Copyright: 1937: By The Chicago Tribune-N. Y. News Syndicate, Inc.]

GUARD CHILDREN AGAINST DOG BITES.

MOST of us have seen the dramatic picture in which the gifted actor, Paul Muni, portrayed the character of Louis Pasteur. The story, while adapted from reality, in no sense presents a distorted view. A gripping account of the young scientist in his search for truth, his vigorous pursuit of an ideal against the opposition of the crystalized scientific thought of the day, is set forth vividly.

Pasteur labored for humanity. He ushered into the world the new science of bacteriology and undertook—in an ever widening circle—the conquest of disease. It was his pioneer work that made possible the eradication of Asiatic cholera, typhoid fever, and many other plagues. Curiously enough, however, he is recalled by most of us because of his connection with the treatment of rabies [hydrophobia]. His plan of management is in use today throughout the civilized world, for the malady still exists.

Prior to 1880 it was almost 100 per cent fatal, despite the use of every known remedy, including madstones. Once inoculated, the disorder may not show itself until after a long period of time. In fact, if precautions are not taken weeks or months may elapse before the appearance of the first symptom.

Rabies is an acute infection communicated from a sick animal to one that is well or to a human being, usually by biting, as saliva contains the causative agent. In some instances the common practice of allowing pets to lick the hands has been known to spread the virus.

Pasteur had made valuable discoveries before 1881 when he turned his attention to hydrophobia and within a few years he had succeeded in reproducing the disease. Further search for a method of vaccination continued day and night. He found he could weaken the virus by passing it from one rabbit to another; furthermore, that it could be rendered harmless by drying the nervous tissue [spinal cord] which contained it. He then reasoned that the injection of an extract of this aged tissue might bring about protection. Dogs were used and each received at intervals increasing doses. After what he considered a sufficient time he introduced into the blood of the protected canines active material from an animal known to have hydrophobia. Not one of the immune dogs died; none was even ill.

But would these same inoculations protect human beings? Then one day a 9 year old lad, playing in the streets of his home village, was severely bitten by a rabid hound. The fame of Pasteur had reached Alsace and the youngster's mother hurried her son to the Paris laboratory. Should he try his vaccination? He realized that if he failed he would be discredited utterly—perhaps stopped forever from carrying on his investigation. But what about the child? Unless victory crowned his efforts the boy was doomed. Yielding to the importunities of a frantic mother, on July 6, 1885, Pasteur gave the first human injection of antirabies vaccine—happily with complete success.

We must recall that the vaccination is preventive only. The affliction cannot be cured once it has developed. Medical treatment, therefore, should be available promptly for every bite, whether the animal is ill or not. Furthermore the dog should not be killed but quarantined and observed. If he dies within a few days the head should be sent to the nearest public health laboratory for examination.

In the meantime the wound should be cauterized thoroughly with fuming nitric acid in the hands of a competent physician Regardless of the extent of the lacerations the skin edges should not be sewed together [closed] for several days. An open lesion exposed to the oxygen of the air is far safer. If a bite has been inflicted by an obviously diseased animal the Pasteur treatment should be begun at once.

No season of the year is free from danger, but with warmer weather dogs are more likely to make wider excursions and thus be exposed to the dread infection.

MULTIPLE SCLEROSIS.

E. H. writes:
1. What is the cause of multiple sclerosis?
2. How can one live to help oneself? Is rest a help?
3. Are X-ray treatments of value?
4. Is smoking harmful?
5. Does sunshine do any good?
6. Is there any cure?

REPLY.

1. Nothing definite is known regarding the agents producing the disease. Long exposure to wet and cold, mental shock, great exhaustion, and infections have been assigned as causes. The actual changes in the nervous system appear to be due to the action of some substance which dissolves the fatty matter of the nerve sheaths.
2. Activity is better than rest. Keep going as long as you can. Do things which require the use of the muscles.
3. No.
4. No.
5. Sunshine has no specific value.
6. Vaccines are on trial but no positive cure is known.

PROBABLY CYST.

J. A. G. writes: During my waking hours I have a small protuberance on my lower lip inside the mouth. This disappears at night. I have had it burned out several times but it always returns. What is it? Can it be removed permanently?

REPLY.

Probably a cyst of the mucous glands of the lips. A simple method of eradication is to open the sac with a small pointed wire electrocautery and thoroughly burn the cavity.

INDIGESTION.

J. E. D. writes: What are the symptoms of acute indigestion?

REPLY.

Irritating food or an overloaded stomach may cause rebellion in the digestive tract. Severe pain, nausea, and vomiting are the cardinal symptoms. Prolonged attacks may be associated with jaundice, light-colored stools, and highly colored urine, indicating some liver or gall bladder disturbance.

SWOLLEN ANKLE.

F. G. writes: One of my ankles has been swollen for three months. Both ankles are so weak that I can hardly walk. Would ankle supports help?

REPLY.

X-ray will disclose the nature of the injury. First of all ascertain the cause. Ankle supports are helpful while a sprain is healing.

SHOWING REMARKABLE RESISTANCE

Reg. U. S. Pat. Off.; Copyright, by The Chicago Tribune.

From Across the Sea

BY ANDREAS BACKER.
[Chicago Tribune Press Service.]

OSLO, Norway.—Parliament is in the midst of earnest discussions concerning strengthening of the army, navy, and air force to protect Norway's traditional neutrality.

The Labor [government] party consented to examine the question and invited all parties of parliament to caucus with special delegates to discuss means of getting the extraordinary—for Norway—sums of money needed. Radical groups were willing to take the defense steps if the tax burden were not too heavy. Conservatives declared that 90,000,000 kroner [$22,500,000] would be needed.

The meetings secured a compromise agreement on a plan to devote 21,000,000 kroner [$5,500,000] to defense purposes over a period of three years. The cabinet will announce later how the money will be spent, but it is settled that 2,000,000 kroner [$500,000] will be used to complete a road to the northern tip of Norway.

The road will make it possible for any army to travel from south to north—a distance greater than from Norway to Rome—entirely inside native territory. Hitherto it was only possible to reach the north country by sea or air.

The decision on how to raise the defense fund was reached with difficulty. It will be derived through a new tax upon incomes, but, only those above 6,000 kroner [$1,500] a year. The larger incomes already are heavily burdened by taxation.

Prime Minister Johan Nygaardsvold, commenting on the defense plan, said it was necessary "due to the special situation abroad today." He added: "The cabinet has underlined that the money granted shall only be used for measures to protect our neutrality in case of war between other states. The cabinet has also underlined that the new extraordinary tax must not be laid upon small and medium incomes."

FRIEND OF THE PEOPLE

Letters to this department must be signed with names and addresses of writers.

OWNERSHIP DOUBTFUL.

Chicago, May 10.—[Legal Friend of the People.]—Two months ago, with an idea toward saving money, I had three X-ray pictures taken at one of the low rate institutions in Chicago—a so-called sanatorium. I paid cash for the X-rays and received a receipt bearing the words for "X-rays in full." They prescribed some treatments for my ailment and I took several for which I paid cash in advance. I then lost faith in their methods and practice and stopped the treatments, and asked to have the pictures.

They now say that the pictures are their property for a period of six months, but for an additional sum of money I can have prints made and can then have either the originals or the prints; that I paid for an X-ray examination and not the pictures. Whether they meant it was their rule not to release the pictures for six months or they were compelled by law to hold them for that period I can't say. Now, am I wrong in believing that they are my property and I have a right to demand them? If I am not wrong, what method or methods can I employ to get them? C. A. V.

While it seems to be a common practice for physicians and dentists to claim ownership of X-ray plates that have been paid for by their patients, we question the soundness of the claim. The amount involved is too small to be worth litigating and hence there are no published decisions squarely in point, but in the recent case of Dougherty vs. Bliss, 244 Ill. App. 282, 285, where the owner of a picture of Abraham Lincoln paid a photographer $4 for making a negative and 35 cents each for prints, the court held: "It is not a reasonable inference to assume that appellee would pay the cost of making the 'negative' in order to have it become the property of appellant after appellee had paid for it."

TRIBUNE LAW DEPARTMENT.

CORPORATE NAME.

Chicago, May 14.—[Legal Friend of the People.]—As an individual, can I use the word company? F. A. B.

Section 220 of the Illinois criminal code provides a penalty against unincorporated associations or individuals using a corporate name, but it has been judicially construed [219 Ill. 46] not to apply to such cases as the United States Express company where no fraud is intended. Nevertheless, many cautious persons use the words "Not Incorporated" after the word "Company."

TRIBUNE LAW DEPARTMENT.

VOICE OF THE PEOPLE

Writers should confine themselves to 200 or 300 words. Give full names and addresses. No manuscripts can be returned. Address Voice of the People, The Tribune.

THE SHOTGUN JUDGE.

Chicago, May 9.—The editorial in THE TRIBUNE this morning entitled "The Shotgun Judge" will be deeply appreciated by most lawyers.

Your conclusion that "a shotgun on the judge's bench does not make marriage either valid or desirable" is in accord with canon 21 of the American Bar association's Canons of Judicial Ethics, which provides that justice should not be molded by individual idiosyncrasies of those who administer it; and that a judge should follow the usual and accepted method of doing justice and not seek to be extreme or peculiar in his judgments.

Sometimes a judge has jurisdiction to issue a decree for divorce, but never to order a couple to get married.

LANDON L. CHAPMAN.

WHAT A FRATERNITY DID FOR HIM.

Hinsdale, Ill., May 18.—Fifty years ago next August I started in the practice of law in Chicago aided by a college fraternity brother, a stranger, who, noticing my fraternity pin, offered to help me become located in a great city. The head of the law firm to whom he introduced me, also a member of my fraternity, made a place for me in his office where I remained until I felt able to branch out for myself.

I have no doubt that there are thousands of similar cases which go to refute the statement of "Observer" in your issue of recent date, that few fraternity brothers come to the assistance of a boy graduate seeking employment.

Now, in my 75th year, I can truthfully testify that a college fraternity is not only a help to a young man in a business way but, what is more important, it is the source of close friendships which he will always recall with pleasure as the years go by. L. P. C.

A SPEECH RECALLED.

Chicago, May 17.—I have read with interest your editorial of today. Why don't you run as a permanent daily item that foolish, impassioned speech made by Mr. Roosevelt at Madison Square Garden the Saturday night before the last election? At the time as I listened to it I thought that it was the ill considered talk of a man who was overwrought because of the press of a presidential election, but it now seems that he meant every word of it. E. C. KETCHAM.

YES.

Chicago, May 17.—Cannot something be done about muffling outboard motor boats along the lake shore? During the summer season it is almost impossible to get any rest during the night and it would seem to me that this could well come within the scope of an anti-noise ordinance or regulation, if one exists and is enforced. T. C. FETROW.

FIRST PLACE AMONG GAMBLERS.

Chicago, May 13.—We were all advised recently not to speculate in stocks or commodities, yet our government is buying gold at the rate of $35 an ounce which at its best has never been worth more than $20 an ounce. Would you call that investment? LOUIS FISHMAN.

LOST IDEAS.

Chicago, May 16.—During the war a committee of leading scientists was formed to receive and evaluate suggestions advanced with a view to promoting success of our efforts to win the war. Is such a committee or analogous body still in existence? If not, it ought to be. Society is in a continuous struggle with the forces of nature in the effort to improve the condition of the individual, and the publication of original ideas should be encouraged by furnishing assurance to the originator that his interests will be protected.

Plenty of ideas are available and their investigation would pay even if only one in a thousand is ultimately found of value. Most social activities are or soon become institutionalized. Institutions tend to be controled by the salesman or politician type of mind. Such individuals are rarely originators though sometimes possessing some executive or organizing ability. Most are incapable of appreciating an original idea and practically none could be trusted to see that the inventor received a square deal. Result—the ideas are lost. W. B. CRANSTON, M. D.

ANOTHER WITNESS SAYS ORIOLE.

Chicago, May 19.—M. E. B., on Wednesday of last week wrote of seeing a Baltimore oriole on a fire escape in Plymouth court just south of Van Buren street. Evidently this same oriole, or one like it, landed on my fire escape on the 14th story of the Manhattan building, 430 South Plymouth court. Several in the office saw the bird, and I was particularly surprised in view of the fact that during the 40 odd years that I have been in this office and looked out of my window I have never seen an oriole, although the last ten years I have had a friend in a wild canary that comes every year and builds a nest just above the 14th story.

When I first moved into the building and took these offices some 42 years ago, we had no flies, no mosquitoes, no bugs of any kind, and, of course, had the sparrows. Now I find every sort of a bug, except the June bug, and these two birds, the oriole and wild canary.

SAMUEL G. NEILER.

WOMEN WHO WORK.

Chicago, May 20.—Latest government figures show that there are nearly as many people gainfully employed now as there were before the war. Yet we have nearly 10 million unemployed, or on the dole. Also, these figures show that in 1917 there were about 5 million women working in industry, while today there are nearly 12 million. If these extra women were in the home—where they rightfully belong—there would be jobs for practically all unemployed men. While it's true some women have to work, fully half of these working wives do so from purely selfish motives. They prefer their so-called independence and luxury money to being good homemakers and mothers. These working wives are the main cause of our increasing divorce rate, and our declining birth rate. They want to duck their responsibility and mission in life. H. J. TOWLE.

BACK TO THE THAMES

[Kladderadatsch, Berlin.]

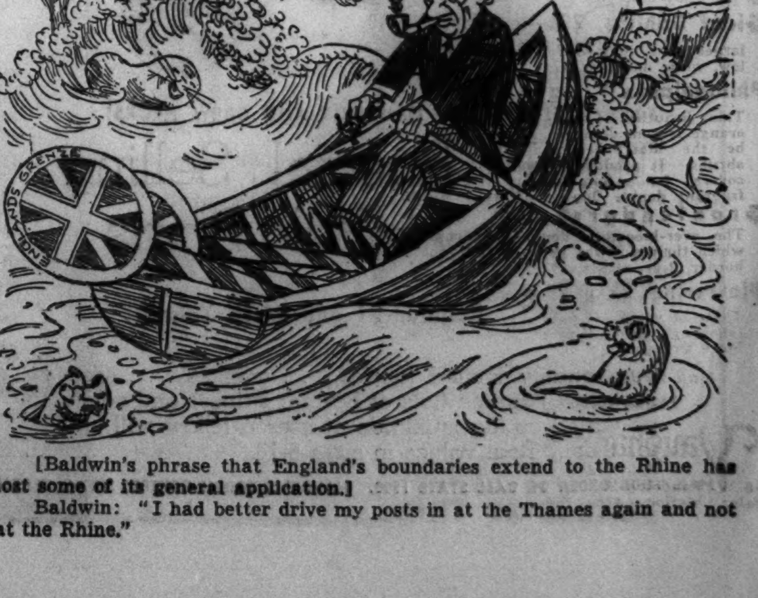

[Baldwin's phrase that England's boundaries extend to the Rhine has lost some of its general application.]

Baldwin: "I had better drive my posts in at the Thames again and not at the Rhine."

TEST HUGE LAND PLANE BUILT FOR ATLANTIC USE

British Experts Pleased with Performance.

BY DAVID DARRAH.

(Picture on back page.)

[Chicago Tribune Press Service.]

LONDON, May 21.—A De Havilland Albatross 240 mile an hour air liner, the first British land plane built especially for commercial trans-Atlantic service, has successfully completed preliminary tests at Hatfield airdrome. It was disclosed today that two Albatross planes, designed for experimental carrying of mail across the Atlantic, have been ordered by the British air ministry.

The machine just tested is a low wing monoplane fitted with four Gypsy 500 horse power engines.

The built-up wooden shell body is claimed by the designers to give great strength and lightness and to allow exceptional cabin accommodation. Although unimportant for mail carrying machines, this greater cabin room will be necessary for a later batch of planes which, according to present plans, would carry 22 passengers each.

Range to Be 3,000 Miles.

From what was disclosed today it is estimated that the machine will have a top speed of 240 miles an hour and a cruising speed of 200 miles an hour. It is designed to cross the Atlantic against a continuous, strong headwind.

Used as a freight plane, the Albatross will have a range of 3,000 miles, carrying a half ton load. Given good conditions, it is estimated that the ship could cross the Atlantic in ten hours.

The successful tests were described by aviation experts here as another step forward in Atlantic experiments being carried out by Imperial Airways and the British air ministry. Land airplanes are approved by many experts for Atlantic service because they would be unaffected by the frozen waterways which in North America make regular operation of flying boats difficult if not impossible in winter.

New Flying Boat Service.

Another step in the campaign for an empire-wide passenger and mail airline network will be taken tomorrow when a giant flying boat inaugurates bi-weekly service to central and south Africa as one of thousands of flights on empire routes.

Carrying twelve passengers and three-quarters of a ton of mail, the 18 ton flying boat Castor will take off at 8:30 a. m. from Hythe in Hamshire for Alexandria, Egypt. There it will turn over its cargo Sunday to a land plane.

The most vital link missing now in the empire network is the trans-Atlantic line for which the land planes are to be used.

SETTLE STRIKE ON INTERURBAN AFTER 2 MONTHS

Indianapolis, Ind., May 21.—[Special.]—The strike which began March 19 and disrupted many activities of the Indiana railroad, world's largest electric interurban system, was ended tonight. Bowman Elder, receiver for the company, agreed to abide by an official arbitration finding which ordered restored a 20 per cent depression wage cut.

Elder had insisted since last December he could not restore more than 12½ per cent, but subsequently he did add 7½ per cent for Terre Haute Street railway employés when they struck at Christmas time, by increasing fares. Because no restoration was made for other employés, shop and power plant crews at Anderson walked out. Now this unit gets its restoration, but other units are unaffected.

Notice to L Garden contestants: We offer two prizes of $15 and $10 in merchandise for best gardens using Vaughan's Seeds or plants.

Vaughan's

Rainbow Garden of Ten Best Gladioli

50 for.. $1

Prepaid 600 miles

Glorious Picardy Champion of all

Five each, separately bagged and labeled, of these ten world famous varieties.

Picardy, apricot pink, champion of all.
Edith Mason, rose pink.
Mrs. Von Konynenberg, salmon orange.
Mrs. Leon Douglas, largest of all.
Minuet, giant orchid.
Marmora, giant smoky
Primrose Princess, yellow.
W. H. Phipps, finest true pink.
Seafoam, dainty white.

EVERY variety on this list is a champion. If you have grown ordinary glads, the size and beauty of these varieties will amaze you. This list must be changed, so do not delay ordering!

Giant Dahlias, 20c—Unnamed varieties of largest size, in lavender, pink, red, yellow, white and orange.

Philadelphus Virginal, 35c—This beautiful Lemoine hybrid mock orange is considered by many judges to be the most beautiful of flowering shrubs. It produces drooping branches covered for a long season with large, fragrant double flowers of waxy white.

Grootendorst Rose, 45c—The ever-blooming double red rugosa, which thrives in the hedge or shrubbery border, 2-yr. plants, 10 for $3.50.

Flowering Shrubs, 3 for $1—Three of one kind, your selection of the following: Bridal Wreath, Golden Bell or Mock Orange, all 4 to 5 ft.

Mail Orders Promptly Filled

Phone CENtral 0534

Vaughan's Seed Store

10 W. Randolph St. 601 W. Jackson Blvd. Sales Station, 47th Street and Willow Springs Road

HELD WITH BRIDE

Frank Pasca and his bride at the detective bureau.

Frank Pasca, 22 years old, and Ruth, 17 years old, his bride of eight days, were arrested yesterday at the home of Frank's brother, Attilio, 830 South Hermitage avenue, at the request of the Pittsburgh police. Frank told the police that Ruth's parents objected to their proposed marriage and that a friend agreed to borrow his uncle's car and bring them to Chicago. The Pascas were married in West Virginia on the way here and Frank got a job. Their arrests were ordered because the friend, instead of borrowing the car, took it without permission.

GIRL WILL TELL HATCHET KILLING STORY TO JURORS

(Picture on back page.)

Jersey City, N. J., May 21.—(AP)—Like a smiling girl graduate, 17 year old Gladys MacKnight began in court today the story she hopes will save her from the electric chair for the hatchet slaying of her mother.

Carried from the courtroom in near collapse only a few hours before, she was entirely composed and smiling at the judge as she took the stand and described herself—in contrast to the state's characterization of her—as an obedient, devoted daughter.

Adjournment cut short her testimony before she reached the point of the slaying which her attorney asserted would be blamed upon her former red haired sweetheart and codefendant, Donald Wightman, 18.

The boy's lawyer said of the opening statement by Glady's attorney that "this is the first time I have heard such a story—it simply knocked me flat."

Gladys followed to the stand her gray haired father, Edgar W. MacKnight, who pictured his wife as a "nagging" woman who had threatened suicide and said when he found her body in their home last July 31, Mrs. MacKnight was clutching a yellow handled knife in her right hand.

Philadelphia Mayor Gives Police Week to Stop Vice

Philadelphia, Pa., May 21.—(AP)—Mayor S. Davis Wilson, asserting he was "fed up," gave the "whole police department from the director of public safety down to the lowest patrolman," one week to "clean up vice conditions, including strip-tease acts" or "be fired."

CITY'S ENLARGED AIRPORT TO BE READY BY SPRING

Will Be in Use for Giant Planes, Says Mayor.

BY WAYNE THOMIS.

At a conference with George B. Foster, chairman of the aviation committee of the Chicago Association of Commerce, Mayor Kelly declared yesterday that the enlargement of Chicago airport would be completed in time for the field to be used by the first of the large new four engined passenger planes to be placed in service on the country's airways next spring.

Foster called on the mayor at the city hall to ask if there would be any further delays in the program which calls for expansion of the existing field. The present airport, of about 320 acres, is bounded by Cicero and Central avenues, 63d street on the south and the Chicago and Western Indiana railroad tracks along the line of 59th street.

The Mayor's Statement.

"I can assure you," the mayor told Foster, "that the city airport will be in shape for the big four motored airplanes when they begin flying next spring. We have agreed upon a program with the Western Indiana railroad whereby its tracks are to be removed and replaced along the line of 54th street where they will parallel the Indiana Harbor Belt railroad tracks.

"This transfer will open up the airport so that Chicago will have a field one mile square. It will be bounded by 55th and 63d streets and Cicero and Central avenues, and will be one of the best airports at any large city.

"We are having no trouble with the railroad. It now is just a matter of working out the cost of removal and determining what proportion of that the city will bear. Appraisers for the railroad and for the city already are busy at this job.

City Must Get Funds.

"When the amount is fixed the city will have to produce the money. I don't now know where the funds will be procured but I have no doubt they will be obtained."

The mayor said the air line operators who are using the field have not been approached to contribute to the probable cost of track removal and airport construction.

"The city and the federal government are both subsidizing air lines at this time," he said, "and we have no intention of trying to drive them away from the city by forcing them to turn over a little money which wouldn't be any great amount of help anyway."

Tobacco Dealers to Drive Against Cigaret Tax Bill

The retail tobacco dealers of Chicago next week will begin the circulation of petitions protesting the bill to permit cities to levy a tax on cigarets which has been introduced in the state assembly at Springfield. "The measure would permit Chicago aldermen to tax anything—commodity, business or occupation," said John H. Maute, president of the Retail Tobacco Dealers' association. "If the law is passed, it will simply drive cigaret sales outside the limits of cities and villages which tax them."

at Mangel's
IN THE PALMER HOUSE

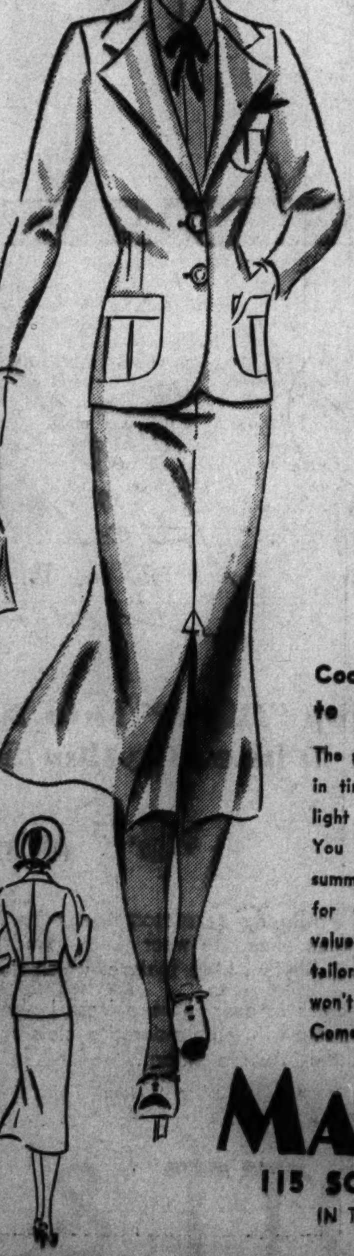

WEAR A WHITE

LINEN SUIT

$2.98

Cool... Fashionable Solution to Smart Summer Comfort

The season's first selling event . . . just in time to get into the fashion spotlight for the glorious holidays ahead. You will wear these suits all through summer for sport and street wear . . for travel and vacations. At this value-giving price these 500 superbly tailored 100% pure linen suits won't be in the store very long. So Come Early—Buy Many—Sizes 12 to 20

MANGEL'S
115 SOUTH STATE ST.
IN THE PALMER HOUSE

HULL, HAVING FIRED ABOUT 40 DIPLOMATS, DEFENDS THE OTHERS

Washington, D. C., May 21.—(AP)—Secretary of State Hull defended his diplomats today against those who call them "be-spatted, high-hat boys" or "cookie-pushers."

He outlined to newspapermen the progress of a reorganization of his department. That reorganization during the last two years has resulted in the removal of 40 or 50 persons.

Some of the 500 officers remaining have been dubbed "be-spatted, high-hat boys," Hull said, but he added that those same officials, when on duty at Madrid, Valencia, Barcelona, Addis Ababa or other places of difficulty and danger are called by entirely different names.

Hull said those dropped—he called it "separated from the service"—were men found to be the least efficient.

TWO ARE FINED $100 EACH FOR RAPE ATTEMPT

Municipal Judge Cecil C. Smith yesterday fined John Nitti, 25 years old, 1166 West Grand avenue, and Bruno Scorda, 24, 1327 West Erie street, $100 each on charges of assault and battery. The complaining witness, Mrs. Victoria Majscrowicz, 40 years old, 2100 West Chicago avenue, a waitress, accused the men of trying to rape her.

The defendants were represented by Ald. Frank Konkowski [26th]. Police said the lesser charge was placed because the complainant was not certain whether or not the attempted rape occurred inside the city limits. The men were taken to the Bridewell pending a motion to vacate the fines on June 1.

"I've had many telephone calls from politicians asking me to drop the case," said Mrs. Majscrowicz. The men forced her into their car on April 5 and drove her out on the far northwest side.

P-u-f-f it slowly

Puff your Dutch Masters cigar slowly if you would taste all the pleasures prime tobacco holds in store. Blended by artists for your palate, smoke it leisurely. You will enjoy it more.

DUTCH MASTERS

10¢ and up

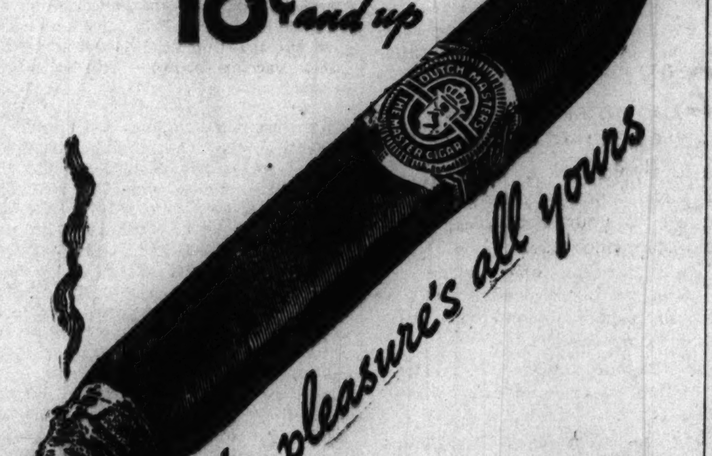

the pleasure's all yours

Copyright 1937, Consolidated Cigar Corp., New York

SEE EUROPE'S FISTIC CHAMPS ... "L" TRAINS DIRECT TO GARFIELD PARK!

• • •

HUGE OUTDOOR FETE—YOUR ONLY CHANCE BEFORE THE GOLDEN GLOVES

• • •

THE town's turning out to give a rousing welcome to the top swing-and-duck magicians from GERMANY, POLAND, ITALY and SWEDEN in their only public appearance before the Golden Gloves bouts with Chicago's own. They'll be in-the-flesh at *a huge outdoor reception at Garfield Park tomorrow, Sunday, May 23, at 8:15 P. M.*

Fans will be piling out to see them. Mayor Kelly will give them the City's official welcome. Jim Braddock, Joe Louis and Barney Ross will be there.

• • •

Take any Lake Street "L" train to Hamlin Avenue Station or Garfield Park trains to Garfield Park Station.

• • •

TO GOLDEN GLOVES BOUTS next Friday night—take Logan Square-Humboldt Park trains to Madison Street Station—directly at Chicago Stadium.

GET THERE! Ride the "L" — A RAILROAD!

Complete Riding Habits

$10.90

For Her	*For Him*
REGULARLY $15.60	REGULARLY $15.00
$6.95 RIDING COAT *Form fitting Belt Backing Coat in Plaids and White.*	**$2.95 BREECHES** *Fine whipcord with leather patch. All shades.*
$2.95 JODHPUR BREECHES *Fine Whipcords with leather patch. All shades.*	**$7.95 BOOTS** *Genuine Calf in black or tan. Correct fit.*
$3.95 JODHPUR BOOTS *Genuine Calfskin in black or tan. New vamps.*	**$1.50 SWEATER** *Turtle-neck model in white and pastels. Fine quality.*
50c LEATHER BELT *Fancy buckle.*	**$1 GARRISON BELT** *New wide leather belt with brass buckle*
$1.25 RIDING SHIRT *Broadcloth. All shades.*	**35c BOOT HOOKS** **$1.25 BOOTJACKS**
ALL FOR **$10.90**	ALL FOR **$10.90**

"Blue Ribbon" winners in complete Riding Habits! Those who know their fashion and quality—those planning Dude Ranch vacations will save handsomely. Sizes for everyone!

Everything for the Rider but the Horse

25 WEST VAN BUREN STREET **BAILEY'S** 710 CHURCH STREET Evanston

[Chicago's Most Unique Store]

Loop Store Open Every Evening—Sundays to 5 P. M. Evanston Store Open Tuesday, Thursday, Saturday Evenings

[Write for "Aids to Horsemanship"]

Annual

CHICAGOLAND USED CAR WEEK!

sponsored by the CHICAGO TRIBUNE

All set for the weekend windup

last minute special values!

LOOK FOR THESE SIGNS IN THE WINDOWS OF AUTO DEALERS WHO ARE CO-OPERATING WITH THE TRIBUNE TO MAKE THIS ANNUAL CHICAGOLAND USED CAR WEEK THE BIGGEST SALE EVER HELD!

ONLY TWO MORE DAYS TO TAKE ADVANTAGE OF THIS SALE OF SALES!

Read Tribune want ads today and tomorrow!

Dealers all over Chicago and suburbs are now offering you in one grand two-day finale the pick of their late model used cars at the season's most attractive prices!

Here is your chance to save up to a hundred dollars or more if you act quickly!

Note the hundreds of bargains offered in the Automobile columns of the want ad section. There you will find a varied display of values which is causing thrifty car buyers all over Chicago and surrounding states to consider buying now.

Used car stocks have been priced to make it worth your while to buy today or tomorrow. Your present car may be the only down payment required. Easy terms enable you to drive the model of your choice without strain on your pocketbook.

Act now! Read the Tribune want ads. Make a list of offers. Then join the throngs of thrifty car buyers who already are taking advantage of the season's biggest clearance sale of used cars.

CHICAGO TRIBUNE WANT AD SECTION

The "Ask Mr. Foster Travel Service" will give you ideas about your vacation if you haven't one already, and route out your complete trip for you.

Tropic Weight Worsteds with Two Trousers, Coat and Vest

$38.50

To take a practical view on the matter of summer clothing—there's nothing better fitted to stand the gaff of six hot days a week in town than a suit of tropical worsteds. That's specially true of crease resistant tropic weight worsteds of this quality. They hold their press and their screen-like weave is an open invitation to every passing breeze. Along with that, they tailor beautifully, and hold their lines with the rigidity of the much heavier weight materials whose patterns they take after.

CARSON PIRIE SCOTT & Co

Suits and Topcoats, Second Floor

THE MEN'S STORE—MONROE AT WABASH

The Summer Single Needle Stitch Shirt Is of Zephyr Weight Madras

$2.50

If you yield to the urge of ideas, here's a chance to yield in the right direction and provide yourself with shirts capable of proving to you that dressing for warm weather doesn't call for a letdown in your usual high standard of appearance. The weight of these shirts is negligible and what they offer in collar interest and original new thoughts in stripe arrangement and coloring is pulse-stirring.

CARSON PIRIE SCOTT & Co

Shirts, First Floor

THE MEN'S STORE—MONROE AT WABASH

After a Southern Winter

Neckties of Palm Beach Cloth Have Travelled North to Repeat Their Success

$1

The same crispness and cool appearance and the determined qualities of knotting and draping firmly, and effectively, that rated these ties of Palm Beach Cloth the play they had during their Southern sojourn, has already given them a headstart on all ties for warmer weather wearing. Although a washable tie that achieved its first success with summer clothing, they are making an effective appearance around town *now*, with heavier worsted and flannel suitings, and odd jacket turnouts.

CARSON PIRIE SCOTT & Co

Neckties, First Floor

Saturday Review

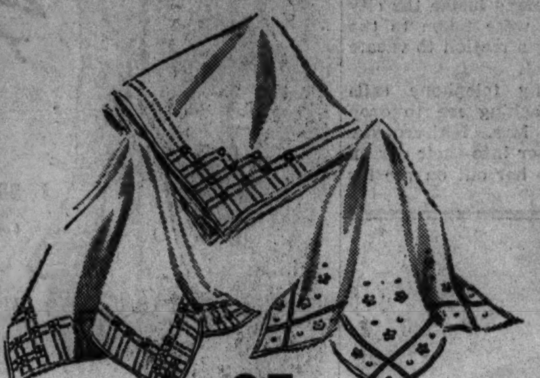

25c

The handkerchief, once an incidental detail, becomes this season an important part of your costume. These white sheer linen handkerchiefs are made every stitch by hand, with delicate four corner embroidery and spoke hemstitching. Charming caught in a purse or belt, or in a tailored pocket.

Handkerchiefs, First Floor.

$5.95

Gleaming white toyo climbs to new heights of fashion with its chimney crown, trimmed in wide bands of chiffon. You have your choice of all white, or white with contrasting chiffon. Headsizes 21½ to 23.

Millinery, Fifth Floor.

$1 to $5

The Forget-Me-Nots have put their heads together to make this new jewelry. These white blossoms are grand right now with dark sheers and will be perfect later on with your summer tan. Necklaces, $1, $2, and $5. Bracelets, $1 and $2. Brooch, $1.

Jewelry, First Floor.

Special $2.95

Musical powder boxes—a lyrical touch for your dressing table. They're lovely to look at and delightful to use. The pretty little tunes they play give a quaint and charming air to your boudoir. They come in blue, green, gold color and rose.

Toiletries, First Floor.

$1.95

Imported gloves of hand filet. We went all the way to Europe to get them so you can imagine they're something pretty special in the way of style. Suitable for day or evening wear, they are as flattering and feminine as anything we've seen. Easy to wash and very cool—in white and beige.

Gloves, First Floor.

$2.25

Paris Says Pique—These trig, crispy pique collar and cuff sets with their paper doll precision can do simply wonders with a not-brand-new dress. Incidentally, they're the business woman's blessing with her dark sheers. The one sketched has dainty hand-crocheted lace and old-fashioned braid trim. One of six styles.

Neckwear, First Floor.

Wide linen revers and linen cuffs in contrasting color draw attention to the fitted jacket of the net suit frock at right below. Note the perky peplum and the puff sleeves. Pleats give fullness to the skirt. Navy with blue, black with yellow, brown with pink. 11 to 17.

$12.95

Teenya Shop, Fourth Floor.

CANDY SPECIAL FOR TODAY!

Old-Fashioned Vanilla Creams 50c lb.

Candy Shop, Second Floor.

Barbaric Indian colors in wooden beads and delicate pastel crepe with the simplest of lines combine to spell chic worthy of Paris. It is a California style suitable for both sportsy and dressy occasions. Washable Zip placket. White, aqua, pink, maize. 12 to 20.

$10.95

California Shop, Third Floor.

$10.95

Crisp, dark net for town on summer days. Sheer and cool to a marvelous degree, and it keeps a tailored, well-groomed look. The embroidered organdy collar and jeweled buttons add a dressy accent. In navy, black, or brown with a white line creating a cross-bar pattern. 12-20.

A redingote effect in twin print—achieved by combining a print crepe slip with a sheer coat-like frock. The coat makes smart use of grosgrain binding around the lapels and all the way down the front. In navy, black, or wine with white; white with a choice of monotone prints. 36-44.

Every Day Frocks, Fourth Floor.

$5.95

Sleek, cool sharkskin weave jackets that may pose as blouses if you prefer. Wear them with your suit, with one of the new pleated skirts or in true jacket fashion over a summer frock. Both styles come in sizes 12 to 18.

The rever blouse at far right is fitted and has a button closing. Comes in white, beige, coronation red or blue. The collarless blouse directly at right has a belt across the fitted back. It may be had in white, beige, black or navy.

Blouses, Fourth Floor.

95c pair

Sale! Misti-sheer silk hosiery. It needs no introduction to the thousands of Carson customers who wear this wonderful stocking. Because of its inside-out construction its dull surface looks sheerer than it really is, and it is far less susceptible to snags and runs. Bright, new shades—sunset, fanglo, apricot, glory.

Hosiery, First Floor.

Step "Right" Into New Styles in White Rhythm Step Shoes

$6.75 pair

We're ready for a whiter shoe season than ever. Plenty of styles for every summer frock, and plenty of time ahead to wear them. And with this exciting newness, you have also the famous 1, 2, 3 Rhythm Step features which do wonders for your foot comfort.

These white shoes are as easy to keep fresh looking as the crisp frocks you wear them with. The high front pump with embroidered eyelets and the five eyelet tie, kid trimmed, in white fabric. The sandal in white patent.

Shoe Section, Third Floor.

CARSON PIRIE SCOTT & Co

HORNER PLEADS FOR CONTROL OF AUTO DRIVERS

Denies Aim Is to Get the Patronage.

BY PERCY WOOD.
[Chicago Tribune Press Service.]

Springfield, Ill., May 21.—[Special.]—Secretary of State Edward J. Hughes maintained an equable calm today in the face of a 1,700 word statement from Gov. Henry Horner which sought to prove why the Horner highway department, rather than Hughes' office, should administer whatever drivers' license law the legislature may pass.

These arguments were repeated, in substance, at a luncheon of downstate Democratic county chairmen by three of the Horner cabinet members—F. Lynden Smith, director of public works and buildings, including the highway bureau; Sam Nudelman, director of finance and Homer Mat Adams, assistant director. The chairmen were here to plan for a convention of Young Democrats at Decatur, June 10.

The governor's long statement was campaign literature for the fight in the house next Monday night when Horner adherents will attempt to overturn the vote of last Wednesday to give Hughes control of the proposed law. The tally was 72 to 58, with 20 members not voting. Both sides are said to be making a play for this silent bloc over the week-end.

Horner Boiling Mad.

Much in the way of political dynamite had been promised yesterday from the governor's statement. He was represented as boiling mad and determined to castigate his opponents in exceedingly plain words.

These predictions almost fell flat. From his trips to the Schimpflexikon, Horner brought back only the palest sort of censorious language. Abusive adjectives were lacking, as were personalities.

"Extraneous issues," the governor said mildly, "are being raised as smoke screens to hide the attitude of those opposing an efficient drivers' license law. Certain persons posing as friends of such legislation seek, at the same time, to prevent its passage by sowing seeds of discord and confusing the records.

Opposes Hughes Amendment.

"The only issue is whether we are to have a drivers' license law of sufficient efficiency and with proper enforcement to reduce the needless slaughter on our highways. If that is what the people of Illinois want then we must pass the O'Grady [key license] bill without the [Hughes] amendment in controversy.

"This I earnestly believe without any reflection on the secretary of state or his office. The secretary and I apparently have conflicting views on the issue. All I ask is that the legislature be permitted intelligently to determine the issue, without pressure or misrepresentation. The question of human safety is too important to be made the subject of politics or personal interest. The public interest is the only interest that should be considered."

"Up to the Legislature."

To this Secretary Hughes, sitting in his office 75 feet across a corridor from the governor's, replied with a smile that "this is purely a legislative matter and I shall be guided by what the legislature decides. I have enough confidence in the legislature to believe that it will pass the best bill possible."

Horner's arguments included the following statements:

"There have been some inexcusable expressions from sources that know nothing of the facts, that politics on the part of the governor has entered into the subject. That is unqualifiedly untrue. I have never considered the question of patronage in any way in connection with the drivers' license law.

"In my judgment the place for the administration and enforcement of a drivers' license law logically is in the state division of highways, wherein is located the highway police and other safety enforcing agencies of the state."

EDUCATOR HERE

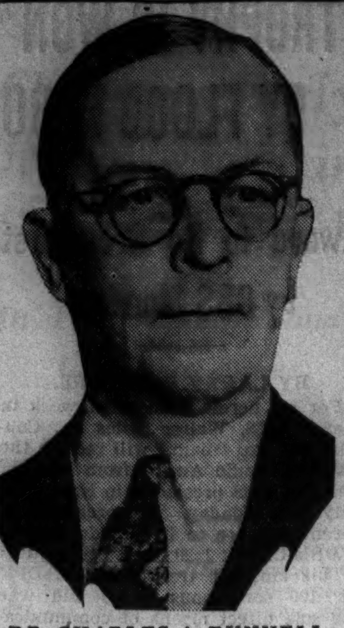

DR. CHARLES A. BUNNELL.
[TRIBUNE Photo.]

Dr. Charles Bunnell, president of the University of Alaska at Fairbanks, arrived in Chicago yesterday on his way to Washington where he will discuss the school's program with officials of the departments of agriculture and interior. He said that the institution, which has an enrollment of 866 students, would begin a $195,000 building project this summer.

FEDERAL AGENT SEIZED IN RENO NARCOTICS RAID

Reno, Nev., May 21.—(AP)—A startling story of how the undercover narcotic inquiry of a pretty woman 27 years old, led to raids on Reno's Chinese quarter and the arrest of a veteran federal agent was told here tonight.

Joyce McAllister.
[A. P. Wirephoto.]

Seven Chinese were seized with Chris Hansen, 58, the agent, and A. V. McAvoy, 36, former internal revenue department employé. The Chinese faced state charges of possession and sale of narcotics while the pair were held for investigation by a federal grand jury.

Information from Miss Joyce McAllister, a former Santa Barbara, Cal., college student, was credited with prompting the arrests by sherif's deputies and federal agents from San Francisco.

Hansen formerly worked out of the Los Angeles, Portland, Spokane and Seattle narcotics offices.

Man, 71, Saves Child of 4 Clinging to Well's Wall

Staunton, Ill., May 21.—[Special.]—The agility of a 71 year old man and a 4 year old boy was credited today with saving the life of the child. The boy, Jackie Purslow of Detroit, who is visiting relatives here, fell into a well yesterday. But he clung stoutly to the well's rock wall and held his head above water while he let out lusty calls for help. David Kirkwood heard the cries and, despite his age, quickly climbed down and rescued the lad.

INJURIES IN FALL FATAL.

James Cook, 48 years old, died yesterday in Provident hospital from injuries incurred in a fall from a window of his second floor apartment at 4251 South Wabash avenue.

M'NUTT DEMANDS FOREIGN ENVOYS GIVE HIM TOAST

MANILA, May 21.—(AP)—The American-owned newspaper Manila Bulletin reported today that High Commissioner Paul V. McNutt has advised foreign consuls to give precedence to the United States high commissioner's office over the presidency of the Philippine commonwealth government in official toasts at public dinners.

The newspaper said it had been reliably reported that the commonwealth cabinet had decided that Philippine officials should not attend consular dinners where an occasion for such a toast would be likely to arise.

A spokesman for the German consul disclosed that the consulate was sending correspondence for the Philippine commonwealth direct to Malacanan palace, the presidential residence, instead of through the office of the high commissioner. Wayne Coy, chief representative of McNutt, announced recently that he had directed a letter to all foreign consuls in Manila advising them that matter pertaining to foreign relations must be routed through his office instead of direct to commonwealth officials.

Pershing, Rested Up, Goes on to Paris from London

LONDON, May 21. — (AP) — Gen. John J. Pershing, a United States representative at the coronation of King George VI., departed for Paris today quite recovered, he said, from the fatigue which kept him from the Pilgrim society dinner.

QUINCY MAN NAMED NEW COMMANDER OF G. A. R. IN ILLINOIS

Decatur, Ill., May 21.—[Special.]—John E. Andrew of Quincy today was the new commander of the Illinois department of the G. A. R. He was elected at the closing session of the 71st annual encampment of the civil war veterans.

Four policemen were temporarily suspended by the Decatur safety board because of the police patrol wagon accident in which a woman delegate to auxiliary meetings of the encampment was killed and 11 other delegates injured. The vehicle overturned while the women were being taken on a midnight tour of the city.

George R. Flint, president of the police and fire commission, indicated the officers would receive suspension of varying lengths without pay. He said they violated a rule that all police department vehicles must be used for police work only.

Boy Strangled as Lid of Incinerator Falls on Neck

Donald DeNood, 5 years old, was strangled yesterday when the lid of an incinerator fell upon his neck as he was peering curiously over its edge. The accident occurred in the rear of the boy's home at 9010 Kenton avenue, Niles Center. He was the son of John DeNood, an accountant for the Continental Can company.

Locomotive Fireman Wins Probation on Relief Fraud

James Hanlon, 46 years old, 7043 St. Lawrence avenue, a locomotive fireman who on Monday was found guilty by a jury in Municipal Judge Francis Borrelli's court on relief fraud charges won a year's probation instead of a jail sentence yesterday when he brought his family into court and promised restitution. Hanlon was found guilty of taking $186.58 from the Illinois emergency relief commission while gainfully employed. Yesterday his wife, Josephine, and their three children, brought $50 into court and offered it toward restitution.

5 Fraternity Houses at Wabash College Robbed

Crawfordsville, Ind., May 21.—[Special.]—Five fraternity houses on the Wabash college campus were robbed of more than $100 by thieves early today.

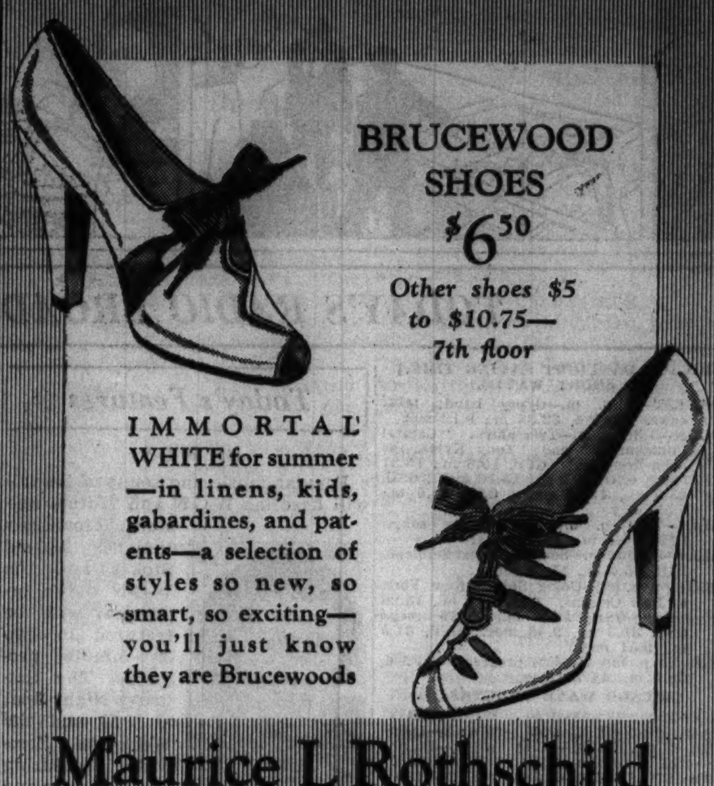

BRUCEWOOD SHOES
$6.50
Other shoes $5 to $10.75—7th floor

IMMORTAL WHITE for summer—in linens, kids, gabardines, and patents—a selection of styles so new, so smart, so exciting—you'll just know they are Brucewoods

Maurice L Rothschild
State at Jackson

Phone or mail orders filled. Write us or phone Har. 9000

FIRST MATE
sailor suits
Ship ahoy! The pertest, triggest, sauciest affair that ever hit the high seas. Or the beaches. Or the bike paths. Or the country side. And don't swoon—the price is only
$1.95
Brown or navy slacks with white top or all white suits. Tops have contrasting piping. Sizes 12 to 20
3RD FLOOR

Maurice L Rothschild
State at Jackson

BRUCEWOOD
dresses of magic
SEA MIST
$7.95
50% silk, 50% Eastman yarns

Try one on and you'll know why the whole town is talking about SEA MIST, it's muss-resistant, it's shadowproof, it's washable, and it's so very, very cool—in a host of exciting new South American shades

Rio rose, Peruvian golds, Amazon blue, Brazilian beige, Guiana grey—sizes 12 to 20—7th fl.

MAURICE L ROTHSCHILD
State at Jackson

ROTHSCHILD VALUE BASEMENT
for maximum value—center for the thrifty

Morley's greatest dress sale

$3.95

BLACK LINEN-LIKE SPUN RAYONS
SHEERS CREPES
CHIFFONS PRINTS
BEMBERGS DOTS
NETS PASTELS

NAVY-BROWN-PASTELS-WHITES

Sizes for women 38 to 52 for misses 12 to 20

Just before Decoration Day—right at the start of the Summer Season—just when you need a good supply of cool washables—here comes an event that writes style and value history. Thrilling, scintillating new things for afternoon wear, country club, spectator sports, tennis, golf—thousands of them—and all spectacular, unprecedented values at $3.95

VALUE BASEMENT

MAURICE L ROTHSCHILD
State at Jackson

MORLEY WHITE SUITS
of washable, crush-resistant
GENUINE *Miami Cloth*
$3.95
Cool, washable, dirt repellent, wrinkle-resistant. At $3.95 they're such downright phenomenal values that you will never forgive yourself if you pass them up. 12 to 20
VALUE BASEMENT

Maurice L Rothschild
State at Jackson

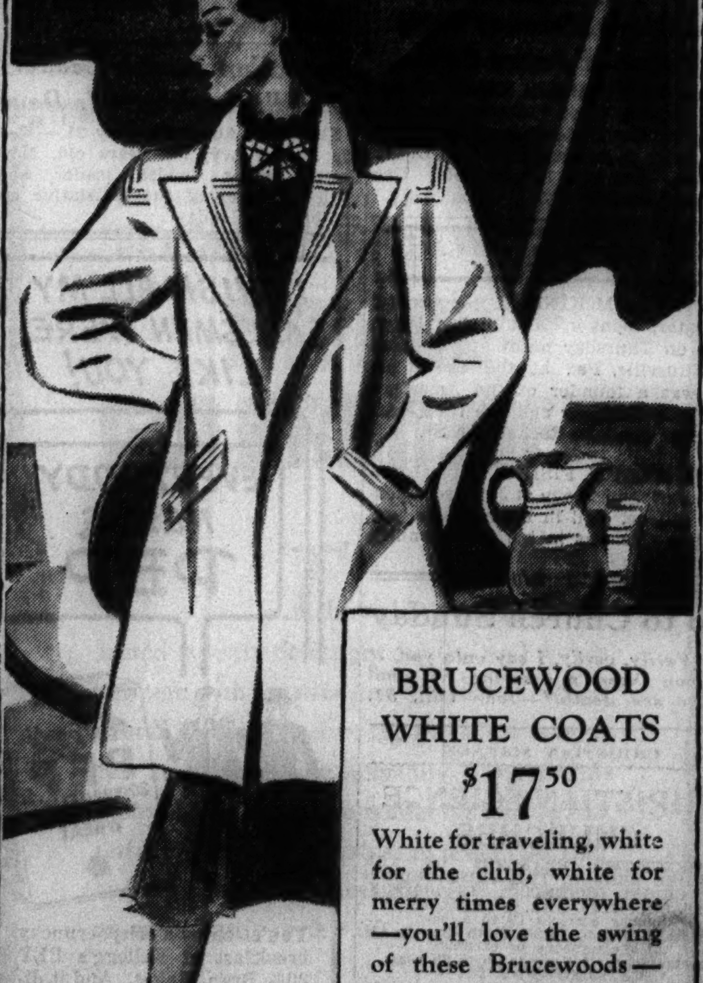

BRUCEWOOD WHITE COATS
$17.50
White for traveling, white for the club, white for merry times everywhere—you'll love the swing of these Brucewoods—and you'll wonder how such fine woolens and such fine needling can be offered for $17.50
Others to $29.75; Sizes 12 to 42.
5TH FLOOR

Maurice L Rothschild
State at Jackson

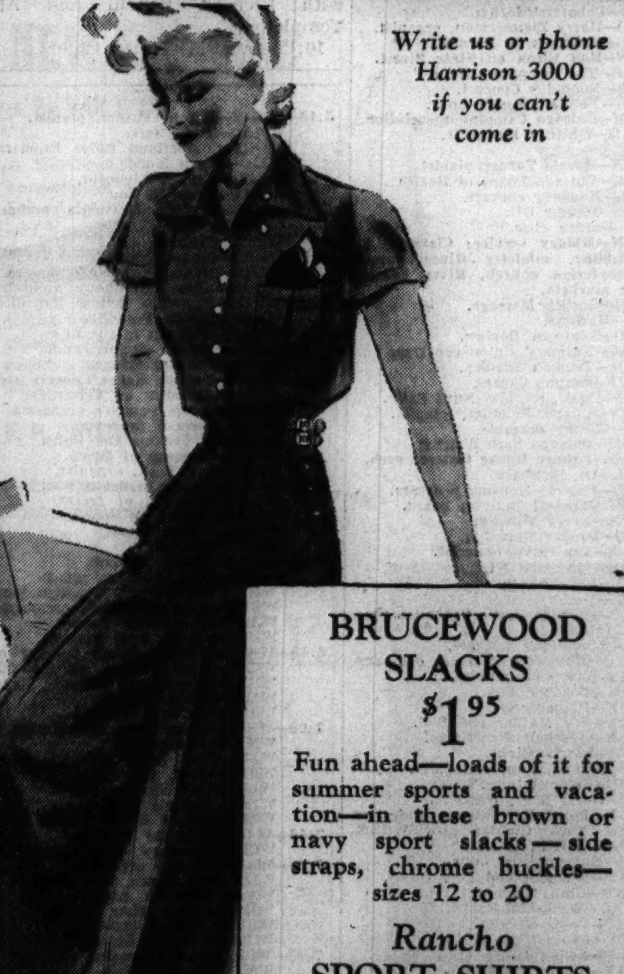

Write us or phone Harrison 3000 if you can't come in

BRUCEWOOD SLACKS
$1.95
Fun ahead—loads of it for summer sports and vacation—in these brown or navy sport slacks—side straps, chrome buckles—sizes 12 to 20

Rancho SPORT SHIRTS
$1
Smart, slub weave broadcloth—grand for all summer sportswear—rust, aqua, green, maize, wine, white, coronation blue, navy, brown, red, peach
SEVENTH FLOOR

MAURICE L ROTHSCHILD
State at Jackson

CHARGES SPECIAL INTERESTS HOLD UP BUILDING CODE

Citizens' Association Asks Speed on Ordinance.

A charge that special interests apparently are trying to hold up action on the new building code was made yesterday by the Citizens' Association of Chicago, of which Howard Van S. Tracy is president. Technical experts and the city council have been wrangling over a new code for 10 years.

H. V. S. Tracy. [Matzene Photo.]

"Industrial development in Chicago during recent years has been greatly retarded and industry driven out of the city limits because the existing building code, many of whose provisions are now obsolete, does not permit the erection of structures that are adaptable to modern production methods," the executive board of the association said in a written statement.

Receive Reply from Mayor.

The statement then explained that a draft of the new code had been before the city council for 16 months. The association, the statement said, wrote to Mayor Kelly on April 12 asking him the reasons for delay in work on the code and the mayor replied as follows:

"I agree with you very definitly that the new building code should be adopted—and adopted without further delay. Various factors have entered into this matter in the past so as to delay it, but I am sure that you and your group must know, by now, that passage of the new building ordinance is bound to be taken care of in the very near future."

Early Benefits Sought.

The association contended that it did not know what the mayor meant in his reference to various factors that have delayed the code. The statement said there exists a widely held opinion that established material manufacturers and labor organizations are fearful that their interest may be hurt by the new code.

"This is inevitable, however, in the march of progress," the statement continues, "and the public is entitled to precisely these benefits which special interests are apparently trying to withhold."

Experts Tackle Details.

The statement concludes with an appeal to every citizen to "urge your alderman to lend the full weight of his influence to hasten the early passage of this ordinance."

Ald. James J. McDermott [14th], chairman of the code subcommittee of the city council, and F. J. Thielbar, chairman of the citizens' committee of technical experts who drafted the code, agreed last month that two experts should be selected to iron out the details of the code before it was submitted to the subcommittee and the council. Robert Knight, deputy building commissioner, and Architect Joseph McCarthy, a member of the citizens' committee, were chosen.

Work on Sections of Code.

Knight said yesterday that he and McCarthy were working on the sections of the new code dealing with engineering, construction materials, and administration.

"These appear to be the most needed of the revisions, so we plan to send these to the subcommittee first," Knight said. "We are working as fast as we can and hope to be able to turn over most of these sections before the middle of July.

"Our principal job is in ironing out the conflicting details in various sections of the new code. Various types of experts worked on the different sections and their work must be reconciled."

Dr. Edward M. Van Cleve, Friend of Blind, Dead

New York, May 21.—(AP)—Dr. Edward M. Van Cleve, 70, leader in work for the blind and former president of the Ohio state commission for the blind, died tonight. He was the first managing director of the National Society for the Prevention of Blindness, formed in 1915. He received the Leslie Dana gold medal for "the most outstanding work in the prevention of blindness," in 1931.

Dr. Theodore Kemp Dies; Was Methodist Educator

Los Angeles, Cal., May 21.—(AP)—Dr. Theodore Kemp, 69 years old, retired Methodist minister and former president of the Illinois Wesleyan university at Bloomington, Ill., died in the Methodist hospital here last night after ten months' illness. He is survived by a sister, Mrs. Julius H. Winkler. Funeral services will be held here Saturday.

Gustave Scholle, Former U. S. Envoy, Dead in Paris

PARIS, May 21.—(AP)—Gustave Scholle, 74 years old, retired diplomat, is dead of heart disease. He served as secretary of American embassies in Paris, Madrid, Havana and Berlin. Scholle, a native of San Francisco, is survived by his widow, the former Lenora Kirwin, and a son, Hardinge, a director of the Museum of the city of New York.

Scotland's Great Donor of Libraries Dies at 72

LONDON, May 21.—(AP)—Sir Alexander Grant, 72 years old, died at his home in Edinburgh today. Sir Alexander gave Scotland the Scottish National library and contributed generously to the New National Library Buildngs fund and to the University of Edinburgh.

LITTLE ORPHAN ANNIE: Come On

MARY BLAIR KEEP ESTATE VALUE IS OVER A MILLION

An inventory filed yesterday with Mitchell C. Robin, clerk of the Probate court, revealed the estate of Mrs. Mary Blair Keep will exceed $1,000,000. Mrs. Keep, widow of Chauncey Keep, a trustee of the Marshall Field estate, died Oct. 16 at her home, 1200 Lake Shore drive.

After several bequests, including $20,000 to St. Chrysostom's church for a memorial altar, the will leaves the residuary estate to Mrs. Keep's two daughters, Mrs. Margaret Hutchins, 1450 Astor street, and Mrs. Katharine Gardner, 1051 Meadow lane, Lake Forest, and their six children.

The largest item in the estate is a block of stocks worth $782,756. Among the personal effects listed are an oriental pearl necklace with 77 pearls worth $7,500; sixteen oil paintings, including one by George Inness; eight Whistler etchings, valued at $875; and two Rembrandts, valued at $75.

DR. H. N. M'COY GIVEN CHEMICAL SOCIETY MEDAL

Dr. Herbert N. McCoy, professor of chemistry at the University of Chicago for sixteen years and now vice president and research director of the Lindsay Light and Chemical company, received the Willard Gibbs gold medal of the Chicago section of the American Chemical society last night in the Stevens hotel. Dr. McCoy was called America's leading expert on radioactivity by Mme. Curie. He received his medal last night from Dr. Edward R. Weidlein, director of the Mellon Institute of Industrial Research. Among the speakers was Prof. Arthur H. Compton, University of Chicago Nobel prize winner.

Ellen Chandler Diehl, 79, Dies in San Antonio Home

Mrs. Ellen Chandler Diehl, 79 years old, the wife of Col. Charles S. Diehl, former Chicago newspaper man and assistant general manager of the Associated Press, died yesterday in her home at San Antonio, Tex. She was the daughter of Henry B. Chandler of Chicago, one of the owners of the old Chicago Times. She married Mr. Diehl in 1879 when he was a member of the Times staf. Mr. Diehl became publisher of the San Antonio Light in 1911. Funeral services will be held in San Antonio.

Mrs. Marie Kratochvil, 74, Sherif Toman's Sister, Dies

Mrs. Marie Kratochvil, 74 years old, a sister of Sherif John Toman, died yesterday in her home at 2514 South Troy street. Mrs. Kratochvil was born in Czechoslovakia. She is also survived by a son, Joseph; a daughter, Mrs. Marie Dedic; a brother, Frank Toman, and three sisters, Mrs. Josephine Kalas, Mrs. Anna Wellik, and Mrs. Frances Lat. Funeral services will be held at 1:30 p. m. Monday at the chapel at 2658 South Central Park avenue. Burial will be in Bohemian National cemetery.

Hold Frederick Foster Funeral Services Today

Funeral services for Frederick Earl Foster, founder and chairman of the board of F. E. Foster & Co. shoe stores, will be held at 2 p. m. today in his home at 414 Arlington place, with burial in Elm Lawn cemetery. Mr. Foster, who was 69 years old, died Thursday. He was born in Bellville, Ont., and came to the United States in 1893. Surviving are his widow, Charlotte Louise, and two daughters, Charlotte Louise and Margaret E.

James J. Mooney Is Dead; County Employe 5 Years

James J. Mooney, 46 years old, a county employé for five years, died at Hines hospital yesterday after an illness of eight weeks. He was the son-in-law of John E. Traeger, former county sherif, and lived at 1023 Garfield boulevard. Besides his widow, Emma, he is survived by three sisters. Funeral services will be held at 9 a. m. Monday from the chapel at 5438 South Halsted street to Visitation church. Burial will be at Mount Olivet cemetery.

Tennessee Likely to Vote Aug. 12 for Wet or Dry

Nashville, Tenn., May 21.—(AP)—A referendum on the question of repealing Tennessee's 28 year old dry laws was assured today. The senate passed a house approved bill, 22 to 10. Aug. 12 was fixed as the date for voting. Quick house concurrence was expected in several senate amendments. The result of the referendum will have no legal effect other than to express the people's sentiment. The house has enacted a bill to legalize distilleries in Tennessee.

Gen. Frank Parker Called East by Mother's Death

Maj. Gen. Frank Parker, former commander of the 6th corps area in Chicago, was called to Philadelphia yesterday by the death of his mother, Mrs. Arthur Middleton Parker, 89 years old. Funeral services will be held at the Parker family home in Flat Rock, N. C. Gen. Parker is now retired and lives at 850 Lake Shore drive.

TODAY'S RADIO BROADCASTS

[CHICAGO DAYLIGHT SAVING TIME.]
ON SHORT WAVES.

BUDAPEST—6 p. m.—Gypsy band; talk; news. HAT-4, 32.88 m., 9.12 meg.
LONDON—6:30 p. m.—Two plays: "Capital Punishment" and "Tony Kytes, the Arch-Deceiver." GSP, 19.6 m., 15.31 meg.; GSO, 19.7 m., 15.18 meg.; GSD, 25.5 m., 11.75 meg.; GSB, 31.5 m., 9.51 meg.
BERLIN—7:30 p. m.—New guitar songs. DJD, 25.4 m., 11.77 meg.
BERLIN—8:30 p. m.—Songs of Ernst Schliepe. DJD, 25.4 m., 11.57 meg.
LONDON—9 p. m.—Going South, New York to New Orleans. GSI, 19.6 m., 15.26 meg.; GSD, 25.5 m., 11.75 meg.; GSC, 31.3 m., 9.58 meg.; GSB, 31.5 m., 9.51 meg.
PARIS—10 p. m.—Musical program. TPA-4, 25.6 m., 11.72 meg.

CHICAGO WAVE LENGTHS.

W-G-N—720	WAAF—920	WIND—560
WMAQ—670	WCFL—970	WWAE—1200
WBBM—770	WMBI—1080	WSBC—1210
WLS—870	WCBD—1080	WGES—1360
WENR—870	WJJD—1130	WHFC—1420

A. M.
6:30—WMAQ—The Ol' Painter.
7:00—W-G-N—Good Morning program.
WCFL—Top o' the Morning.
WMBI—Sunrise Service.
WMAQ—Suburban hour.
WBBM—Musical Clock.
WLS—Julian Bentley.
7:15—WLS—Prairie Ramblers and Arkie.
7:30—W-G-N—The Golden Hour.
WLS—Uncle Buster and the Boys.
WJJD—Christian Science program.
WAAF—Breakfast Express.
7:45—WLS—Sunday School.
WJJD—Kinney's Hawaiians.
8:00—WLS—Patsy Montana.
WMAQ—Your Neighbor.
WJJD—Gene Walsh, songs.
WIND—Pages from Old Hymnal.
8:30—W-G-N—Good Morning program.
WJJD—Melody Kings.
WLS—Jolly Joe and His Pets.
8:45—WLS—Morning Minstrels.
WJJD—Salvation Army.
9:00—W-G-N—Margery Graham, poetry reading.
WCFL—German program.
WLS—Junior Star program.
WBBM—Women in the Headlines.
WAAF—Miniature Concert.
WJJD—Bosworth Broadcast.
WMAQ—Charioteers.
9:15—W-G-N—Musical Mail Box.
WBBM—Saturday Shoppers' Review.
WMAQ—Vass Family.
9:30—W-G-N—Melody Time.
WJJD—Two Guitars.
WBBM—Let's Pretend.
WIND—Eb and Zeb.
WMAQ—Morning Greeting.
WLS—Friendly Philosopher.
9:45—W-G-N—Harold Turner, piano.
WMAQ—Bill Krenz's orchestra.
WLS—Red Foley and Sod Busters.
WIND—Thru the Hollywood Lens.
WJJD—Dude Martin's orchestra.
WCFL—Federal Housing Speaker.
WAAF—Estelle Barnes, pianist.
10:00—W-G-N—Morning Serenade.
WMAQ—Our American Schools.
WCFL—Morning Musicale.
WBBM—Signor Carmella.
10:15—W-G-N—Three Graces.
WMAQ—Home Town.
WIND—Dep't of Commerce Talk.
WJJD—Friendly Philosopher.
WLS—Jamboree.
WBBM—American Dental association.
WAAF—Variety.
WCFL—Garden Talk.
10:30—W-G-N—Tuneful Topics.
WMAQ—Jerry Brannon, tenor.
WBBM—Quarter hour of romance.
WJJD—Women's Exchange program.
WLS—Variety program.
10:45—W-G-N—Vagabond Variety.
WMAQ—Gene Arnold and Ranch Boys.
WCFL—Voice of Cookery.
WAAF—The Melody Kings.
WLS—Don and Helen.
WBBM—Milton Charles, organist.
WIND—Valparaiso university.
11:00—WMAQ—Chasin's Music series.
WBBM—Old Time Melodrama.
WCFL—Chasins Music Series.
WIND—Russ Morrow's orchestra.
WJJD—Sterling Young's orchestra.
11:15—W-G-N—June Baker, Home Management.
WLS—Prairie Ramblers and Patsy.
WCFL—Morning musical.
WAAF—Novelties.
WBBM—Twentieth Century Serenade.
WIND—Morning Melodies.
11:30—W-G-N—Melody Time.
WMAQ—George Hessberger's orch.
WIND—Little Red Schoolhouse.
WAAF—Myrna Dee Sergent.
WLS—Martha Crane and Helen Joyce.
WCFL—Rex Battle's concert.
WJJD—Melody Kings.
WMBI—Church School Hour.
11:45—W-G-N—Dave Bacal, organist.
WAAF—Jimmy Joy and His Pals, drama.
WJJD—Debaters' forum.
WIND—Harry Zimmerman, organist.
WCFL—Fashions on Parade.
Noon—W-G-N—Bob Elson on State Street.
WAAF—The Symphony Hour.
WCFL—Noon-day Concert.
WMBI—Young People's hour.
WBBM—Chicago Camping association.
WMAQ—Whitney Ensemble.
P. M.
12:15—W-G-N—Harold Turner, pianist.
WBBM—Chicago Board of Health
WCFL—Noonday concert.
WIND—Tommy Ott.
WLS—Garden club.
12:30—W-G-N—Midday service; Clarence A. Spaulding, minister River Forest Presbyterian church, River Forest, Ill.; markets.
WMBI—Gospel Message.
WLS—Markets.
WIND—Toytown Review.
WMAQ—Farmers' Union program.
WBBM—Truman Bradley.
WCFL—Campus Capers.
WJJD—Uncle Joe and Aunt Sally.
12:45—WJJD—Juliane Pelletier, pianist.
WLS—Closing markets.
WBBM—Chicago park district.
1:00—W-G-N—Palmer House Concert orch.
WCFL—Dr. Bickham.
WIND—Federal Housing program.
WAAF—Musical Bulletin board.
WBBM—Every Woman.
WJJD—Midday Roundup.
1:15—W-G-N—Len Salvo, organist.
WBBM—Meet the Missus.
WIND—Let's Dance.
WCFL—Variety.
1:30—W-G-N—Palmer House Concert orchestra [MBS].
WLS—Live stock markets.
WMAQ—Metropolitan Opera company.
WJJD—Happy Harmonies.
WIND—Bleacher Bug.
WBBM—Flanagrams.
WAAF—For Mother and Dad.
1:45—W-G-N—Baseball Headliners.
WIND—Sports Globe.
WLS—Winnie, Lou, and Sally.
WBBM—Dugout Dope.
WJJD—Fred Beck, organist.
1:55—W-G-N—Baseball: Chicago Cubs vs. New York Giants; also WBBM, WJJD, WIND, WCFL.
2:00—WLS—Homemakers' hour.
WAAF—Red Hot and Low Down.
3:00—WENR—Club Matinee.
3:30—WMAQ—Week-End Revue.
WAAF—Petite Musical.
WEDC—Dance Time.
4:00—W-G-N—Swing It.
WAAF—Piano Novelties.
WJJD—Baseball Scoreboard.
WMAQ—Week-End Revue.
WBBM—Eddie Duchin's orchestra.
WMBI—Mother Ruth.
WENR—Strong Vincent, H. S. choir.
4:15—W-G-N—Brans Combe Choral [MBS].
WAAF—Organ Melodies.
WENR—King's Jesters.
4:30—W-G-N—Hod Williams' orch. [MBS].
WAAF—This Rhythmic Age.
WENR—Music Circle.
WBBM—Al Trace's orchestra.
WIND—Sports Review.
WMAQ—Kaltenmeyer's Kindergarten.
WCFL—Your Host Is Buffalo.
4:45—WCFL—Lois Russell.
WAAF—Contrasts.
WIND—Serenaders.
5:00—W-G-N—Concert orchestra.
WMAQ—Senator James J. Davis.
WJJD—Kinney's Hawiians.
WCFL—Tea Time.
WAAF—Jimmie Kozak, pianist.
WBBM—Columbia Concert Hall.
WENR—Nickelodeon.

Today's Features

ON W-G-N.

Popular music and songs of Hawaii will headline W-G-N and Mutual network broadcasts tonight. Harold Stokes and the W-G-N dance orchestra will be featured in two 30 minute programs, The Saturday Night Spot at 7:30 and the Week-End Serenade, featuring the orchestra and singing stars at 9:30. At 8 p. m., the Hawaiian Serenade will be presented direct from Honolulu. During the remainder of the evening dance music by Joe Sanders, Jack Denny, Henry King, Ted Weems, Freddy Martin, Dick Stabile, Sterling Young, and Tommy Tucker will be heard.

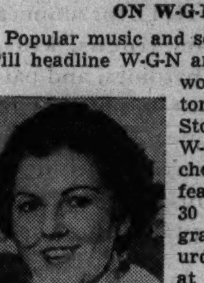

Georda Young.

Reading of THE SUNDAY TRIBUNE is scheduled for 8:45 p. m. with Quin Ryan's Celebrity Parade.

Other features:

7:30 a. m.—Golden Hour, with time, temperature, and music.

10:45—The Vagabond Variety Show, with Gladys Andree, Georda Young, Bill Shawl, the Country Cousins, the Vagabond Cowboys and Jess Kirkpatrick.

Noon—Bob Elson, the Man on State street.

1:45—Baseball Headliners and the New York Giants and Chicago Cubs. Also on WCFL, WIND, WBBM, and WJJD.

7—Tom, Dick, and Harry.

7:15—Musical Moments, with Rubinoff.

ON OTHER STATIONS.

1:30 p. m.—WMAQ—Metropolitan Opera Springs series—Radio premiére. of Dr. Walter Damrosch's "Man Without a Country."—Arthur Carron, Helen Traubel, George Rasely, Joseph Royer, and John Gurney.

4:30—WMAQ—Kaltenmeyer's Kindergarten.

7—WBBM—Professor Quiz.

7—WMAQ—Jamboree, with John Huston, Sylvia Clark, Don McNeil, and Harry Kogen's music.

7:30—WBBM—Johnny presents story of Robert Coleman, who spent 4 years in chain gang though innocent.

7:45 — WMAQ — Cordell Hull on "Trade and Peace."

8—WLS—National Barn Dance, with Norwegian Singing Society, Dunbar Bell Ringers.

8—WBBM—Grace Moore and Vincent Lopez' music.

8:30—WMAQ—Joe Cook's Show—Nazimova, Stoopnagle and Budd, Frank Luther, and Bob Porterfield.

9—WBBM—Hit Parade.

9:30—WCFL—National Convention of Slovenian societies.

9:45 — WBBM — Universal Rhythm, with Richard Bonelli and Alec Templeton.

10:15—WBBM—Nutty Club.

5:15—W-G-N—Harold Turner, pianist.
WMAQ—Tophatters.
WIND—Cumberland Ridge Runners.
WJJD—Organ Moods.
WCFL—Clayton Richotto.
WMAQ—News to You.
5:30—W-G-N—Charlie Messner's orchestra [MBS].
WCFL—Musical.
WBBM—Motor Drama.
WJJD—Sterling Young's orchestra.
WENR—Home Symphony orchestra.
5:45—WBBM—Peruvian Eclipse Expedition.
WAAF—Pacific Paradise.
WMAQ—Religion in the news.
WCFL—Youth administration.
WJJD—Flannery Sisters.
6:00—W-G-N—Palmer House Concert orch.
WBBM—Melodies of Yesterday.
WMAQ—Louis Panico's orchestra.
WIND—German program.
WCFL—Si Perkins and Folks.
WENR—Message of Israel.
WJJD—Fred Beck, organist.
6:15—W-G-N—Dance orchestra.
WENR—Message of Israel.
WMAQ—Totten on Sports.
WBBM—Sports Review.
WCFL—Musical.
6:30—W-G-N—Sports Review.
WCFL—Bert and Lew, songs.
WMAQ—Uncle Jim's Question Box.
WBBM—Tom Donnelly's orchestra.
WAAF—The Green Room.
WENR—Happy Jack Turner.
6:45—W-G-N—Palmer House Concert orch.
WCFL—Total Eclipse of the Sun.
WENR—Maple City Four.
WJJD—Sports Review.
WBBM—On to Adventure.
7:00—W-G-N—Tom, Dick, and Harry.
WMAQ—Jamboree.
WJJD—Fred Beck, organist.
WBBM—Prof. Quiz.
WLS—Otto's Novelodeons.
WIND—Today's Ball Game.
WCFL—Jimmy Evans' Sports Review.
7:15—W-G-N—Musical Moments.
WCFL—Jennings' Ensemble.
7:30—W-G-N—Dance orchestra.
WLS—Barn Dance, with Arkie.
WAAF—Evening concert.
WJJD—Supper Time Frolic.
WBBM—Johnny Presents.
WCFL—Evening Serenade.
7:45—WCFL—Don Norman.
WMAQ—Cordell Hull.
8:00—W-G-N—Hawaiian Serenade [MBS].
WBBM—Speed show.
WMAQ—Snow Village Sketches.
WLS—National Barn Dance.
WCFL—Radio Comments.
8:15—WCFL—Adult Education council.
8:30—W-G-N—Joe Sanders' orchestra.
WMAQ—Joe Cook.
WBBM—Saturday Night Serenade.
WIND—Dixie Land band.
WCFL—Lupi Italian program.
8:45—W-G-N—Tomorrow's Tribune.
8:52—W-G-N—Sport Celebrities.
9:00—W-G-N—Jack Denny's orchestra.
WBBM—Your Hit Parade.
WCFL—Herr Louie and the Weasel.
WLS—Barnyarl Jamboree.
WIND—Touring Ott, organist.
9:30—W-G-N—Week-end Serenade [MBS].
WCFL—Slovenian society.
WIND—At the Tavern.
WLS—Hometown Memories.
9:45—WLS—Henry Hornbuckle.
WBBM—Universal Rhythm.
WIND—Russ Hodge's Sports Review.

10:00—W-G-N—Henry King's orch. [MBS].
WCFL—Grover Family.
WMAQ—Jimmy Joy's orchestra.
WIND—Lithuanian program.
WLS—Tall Story Club.
10:15—W-G-N—Ted Weems' orchestra.
WBBM—Nutty Club.
WMAQ—Senator Lewis Schwellenbach.
10:30—W-G-N—Freddy Martin's orch. [MBS].
WIND—Bob Tinsley's orchestra.
WMAQ—Henry Busse's orchestra.
WCFL—Carroll Dickerson's orchestra.
WLS—Down at Grandpa's.
10:45—WMAQ—Eddie Varzos' orchestra.
WLS—National Barn Dance.
WCFL—Ruby Newman's orchestra.
11:00—W-G-N—Dick Stabile's orch. [MBS].
WIND—Jimmy Noone's orchestra.
WCFL—Carl Sand's orchestra.
WMAQ—Don Bestor's orchestra.
11:15—WCFL—Phil Harris' orchestra.
WIND—In the Crime Light.
11:30—W-G-N—Henry King's orch. [MBS].
WMAQ—Lou Breese's orchestra.
WIND—Bob Tinsley's orchestra.
WCFL—Arthur Ravel's orchestra.
11:45—WMAQ—Maurie Sherman's orchestra.
WIND—Jimmy Noone's orchestra.
Midnight — W-G-N — Sterling Young's orch. [MBS].
WMAQ—Eddie Varzos' orchestra.
WIND—The Nite Watch.
WENR—Stan Norris' orchestra.
A. M.
12:15—WBBM—Roy Eldridge's orchestra.
12:30—W-G-N—Tommy Tucker's orchestra.
WENR—Jimmy Joy's orchestra.
WMAQ—King's Jesters.
WBBM—Mark Fisher's orchestra.
12:45—WMAQ—Gentlemen of Rhythm.
1:00—W-G-N—Joe Sanders' orch. [MBS].
WBBM—Don Chiesta's orchestra.
1:30—W-G-N—Jack Denny's orchestra.

Son of New Illinois G. A. R. Chief Dies Suddenly

Springfield, Ill., May 21.—(AP)—John R. Andrew, 55 years old, of Monticello, clerk in the state automobile department and son of the newly elected commander of the G. A. R., Capt. John E. Andrew, went to his office, wrote a letter, and returned home to take his father to an appointment with Gov. Horner. He died while dressing, half an hour before the intended visit to the governor's office. Capt. Andrew arrived here last night. His grandson, John Julian Andrew, graduates from high school next week.

Julius Zimmer, Ex-Official of Highland Park, Dies

Julius Zimmer, 72 years old, a retired building contractor, who served three terms as a commissioner of Highland Park, died early yesterday in his home at 493 Oakwood avenue in the suburb. In 1935 he tied for reelection with another candidate and lost the office by the flip of a coin. He is survived by his widow, Nettie, a son, Roy, and a daughter, Mrs. Harold Smith. Funeral services will be held at 2 p. m. today at the Bethany Evangelical church in Highland Park, and burial will be in Northshore Garden of Memories cemetery.

Thomas Fitzgerald Dies; Employe of The Tribune

Thomas Fitzgerald, a compositor employed by THE TRIBUNE for the last eight years, died of pneumonia on Thursday in St. Luke's hospital. He was 68 years old, and a native of Chicago. He was a member of Typographical union No. 16. Surviving are his widow, Julia; a daughter, Margaret, and a son, William. The funeral will be held at 9:30 a. m. Monday from the chapel at 2917 South Michigan avenue to St. James church.

Mrs. Mary Maloney Dies; Widow of Police Captain

Mrs. Mary Maloney, widow of former Acting Capt. Thomas W. Maloney of the Hyde Park police, died yesterday in her home at 7045 Dante avenue. She was 79 years old. Her husband died in 1923.

OBITUARY.

JOHN L. McKINNEY, pioneer oil operator, banker, and industrialist, died on Thursday night at his home in Titusville, Pa., at the age of 94. He was a founder of the American Radiator company and one time associate of John D. Rockefeller Sr.

DR. JOHN M. FISHER, clinical professor of gynecology at Jefferson Medical college, died in Philadelphia yesterday. He was in his seventy-ninth year.

Go to Church Sunday

"Verily, verily, I say unto you, if a man keep my saying he shall never see death."—John viii., 51.

CHRISTIAN SCIENCE.

CHRISTIAN SCIENCE CHURCHES

TWENTY-TWO BRANCHES OF THE MOTHER CHURCH, THE FIRST CHURCH OF CHRIST, SCIENTIST, IN BOSTON, MASSACHUSETTS, ARE IN CHICAGO.
Sunday Services 10:45 a. m.
Thirteenth Church, 10:30—Sixth Church, 11.
Also afternoons or evenings.
Sunday School for pupils up to 20 years.
SUBJECT—MAY 23:

"SOUL AND BODY"

Wednesday Testimony Meeting, 8 p. m.
[Also 12 Noon at Seventeenth Church.]

Downtown Reading Rooms.

8 S. Michigan and 11 S. La Salle.
Each of the twenty-two churches maintains a free public reading room where Christian Science literature may be read, borrowed or purchased.

RADIOCASTING.

Seventh Church, Sunday, 10:45 a. m.
WCFL [970 kc.] and W9XAA.
Weekday Program, 7:30 to 7:45 a. m.
WJJD [1130 kc.]

FREE LECTURES

By Members of the Board of Lectureship of The Mother Church.
TUES.—ELEVENTH CHURCH, 8 P. M.
THURS.—FIFTEENTH CHURCH, 8 P. M.
SAT.—AVALON PARK SCHOOL, 8 P. M.

WILLIAM BOORN, INSURANCE MAN, DIES SUDDENLY

William C. Boorn, associate general agent of the western department of the Hartford Fire Insurance company, died suddenly Thursday while at lunch in the Minnesota club at St. Paul. He was 73 years old and had been an agent for the Hartford company, with headquarters in Chicago since 1902.

William C. Boorn.

Mr. Boorn was born at Kenosha and spent his early life in Peoria. His home was at 5000 East End avenue. He is survived by his widow, Mrs. Mary C. Boorn; a son, Phillip of Detroit, and two stepchildren. Funeral services will be held at St. Paul's Episcopal church, at 4945 Dorchester avenue, at 11:30 a. m. today.

Arnold Taft, Zion, Dies in Waukegan Hospital

Arnold Taft, 77 years old, who celebrated his golden wedding anniversary with his wife, Mattie, in 1935, died in Victory Memorial hospital in Waukegan yesterday after a long illness. He lived at 2700 Elizabeth avenue, Zion, and was a retired merchant. Besides the widow, he is survived by three brothers, John P., Robert V., and Thaddeus, and three sisters, Mrs. Lulu Dehlman, and Miss Addie Taft of Beverly Hills, Cal., and Mrs. Frances Knopf of Columbus, O. The funeral will be held at 2:30 p. m. Monday from the chapel at 2710 Sheridan road, Zion.

Dr. Elsa Gerhold, Chicago Dentist for 24 Years, Dies

Dr. Elsa Juliane Gerhold, a dentist in Chicago for the last 24 years, died yesterday in the Women and Children's hospital after a long illness. She lived at 2473 East 74th place. She was born in Vienna, coming to the United States to graduate from the Northwestern university dental school in 1910. Dr. Gerhold then returned to Vienna and practiced for three years with her father, the late Dr. Anton Gerhold. She returned to live in Chicago in 1913. Services will be held at 7:30 p. m. Monday in the chapel at 4227 Cottage Grove avenue.

Mother Blandine Funeral Services to Be Monday

Funeral services for Mother Blandine of St. Vincent de Paul, who was elected Mother Provincial of the Chicago province of the Little Sisters of the Poor two months ago, will be held at 9:30 a. m. Monday from the Provincial house, 2358 Sheffield avenue. Mother Blandine died of pneumonia in San Francisco at the age of 31 while on an official visit to one of the houses of her order. She was the daughter of Mr. and Mrs. Thomas J. Hayes of New York. Burial will be in Calvary cemetery.

Australian Jewish Leader and Ex-Legislator Is Dead

SYDNEY, Australia, May 21.—(AP)—Sir Daniel Levy, 64 years old, New South Wales Jewish leader and thrice speaker of the legislative assembly, died today.

I WISH ALL MY SALESMEN WERE LIKE YOU!

EVERYBODY NEEDS PEP

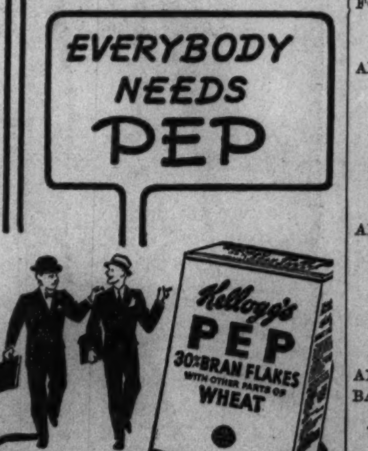

YOU'LL enjoy a crisp, crunchy breakfast of Kellogg's PEP 30% Bran Flakes. And it digests easily . . . nourishes the body with the wholesome goodness of whole wheat. Supplies just enough extra bran to be mildly laxative.

Buy this delicious ready-to-eat cereal from your grocer. Made by Kellogg in Battle Creek.

Kellogg's PEP
30% BRAN FLAKES

AMATEUR RADIO TROPHY IS WON BY FLOOD HERO

Award to Be Broadcast by CBS Monday.

BY LARRY WOLTERS.

For his heroic flood relief work in March, 1936, Walter Stiles Jr., Coudersport, Pa., "ham," will receive the Amateur Radio Award from William S. Paley, CBS president, in New York City next Monday. The presentation ceremonies are to be broadcast over WBBM-CBS at 1:30 p. m. Stiles stuck to his amateur transmitter W8DPY for 130 continuous hours and was the sole direct means of communication between 4,000 flood harassed residents of Renova, Pa. He transmitted more than 1,000 messages for official agencies operating in the inundated Allegheny area.

American Radio Relay league, with headquarters in Hartford, Conn., is custodian of the trophy, which was designed by Sculptor Alexander Calder. The award is to be made annually by Mr. Paley.

Miss Mary Ranney, 5741 Kenwood avenue, University of Chicago freshman, won first price of $50 in the NBC spelling bee Thursday night, outshining her fourteen teammates and fifteen Bryn Mawr co-eds broadcasting from Philadelphia. She won with the word "wheyey."

The World Broadcasting system is opening its new $200,000 plant at 301 East Erie street today. The new establishment has three up to the minute studios, an audition room, and the recording equipment. Much of the work done at World is transcription of script shows for spotting on independent stations. These are recorded three weeks in advance for release simultaneously with the "live" programs over the networks. A. J. Kendrick is the local manager.

Running of the feature race at Washington Park will be described each day over WENR starting Monday, May 24, with Norman Ross at the microphone. The broadcasts of about 15 minutes each will be aired some time between 4:30 and 5 except on Saturday when they will come after 5 o'clock.

First year the Dionnes broadcast they just splashed around in a tub and howled; last year they cooed, laughted and made quite a rumpus about the microphone. Next Friday, however, it is promised they will sing and recite nursery rhymes.

Mrs. Katherine Anderson Dies; Long Moline Resident

Moline, Ill., May 21.—[Special.]—Mrs. Katherine Anderson, 83 years old, a local resident for fifty years, died today.

MONUMENTS AND MAUSOLEUMS.

MAUSOLEUMS—MONUMENTS
The old and reliable
CHAS. G. BLAKE CO.,
1000 E. 67th-st. Fairfax 9876.
Erected anywhere. Send for free booklet.

CEMETERY MARKERS MONUMENTS AT savings. Sears' State-st. Store. Basement.

POWERS GRANITE CO. INC.
TRIBUNE TOWER. DELAWARE 3152.

CEMETERIES.

8 GRAVE LOT—FAIRMOUNT CEMETERY. South of Argo, Ill., on Rte. 4A. Write Mrs. C. J. Reedholm, 1629 Humilton-st., Lockport, Illinois.

8 GRAVE LOT—FAIRMOUNT CEMETERY. No upkeep. $550 or will sell ½. Write for appointment. J. A. Undine, 208 E. Harris-avenue, La Grange, Illinois.

ESTATE LIQUIDATING—24 GRAVES. WILL sep. Irving Pk. Cemetery, nonsectarian. Sac. at $75-$100 each. Franklin 9200. Ext. 220.

CHOICE 4 GRAVES, ACACIA PARK: CYpress section. Sheldrake 3646.

CHOICE 6 GRVS. PERPET. $175: ACACIA Pk., 4 grvs., nr. ofc., $165. Kildare 0179.

MEMORIAL PK. EVANS.—12 GRVS. PERP. care. Will divide. $25 each. Kildare 3135.

FUNERAL DIRECTORS.

O'HANLEY INC. FUNERAL DIRECTION perfection 7705 Cottage Grove Rad. 7705.

DEATH NOTICES are received for publication in the next morning's Final Edition of the Chicago Tribune up to 11:45 each night. Call Superior 0100 —Want Ad-Viser.

DEATH NOTICES

In Memoriam.

FORSBERG—Emelia H. Forsberg. In loving memory of our dear mother, who passed on three years ago today. FAMILY.

ALLMAN—Julia J. Allman, wife of G. Dudley Allman, mother of Mrs. Ralph T. Mackenzie of Dallas, Tex., Mrs. Walter A. Rosie, of Detroit, George Dudley Allman Jr. and Robert W. Allman, sister of Mrs. George A. Cary, Mrs. W. F. Blankenship, Mrs. W. G. O'Leary, and William R. Spencer. Services Monday, 2:30 p. m., at chapel, 720 Lake-st., Oak Park. Burial at convenience of the family.

ANDOLINA—Sarah Andolina, beloved daughter of Frank, fond sister of Ann, Frank, Sam, and Frances, niece of Stina Bova of Brooklyn, N. Y., Sarah Valenza, and Philip Militello, beloved sweetheart of Anthony Rizzo. Funeral Monday, 9 a. m., from chapel, 624 N. Western avenue, to Addoloratta church. Interment Mount Carmel. Armitage 7800.

ANDREOTTI—See Rockey notice.

BAKER—Mary Hetfield Baker, May 21, 1937, mother of Helen B. Hill, at her home, 421 Oakwood avenue, Highland Park, Ill. Funeral notice later. Please omit flowers.

BARRY—Mary H. Barry, beloved daughter of the late John and Mary, nee De Courcey, fond sister of John, Sadie, and Marjorie Barry, and Mrs. Kathryn Croft, at residence, 4519 West End avenue. Funeral notice later.

BAYLIS—Hannah H. Baylis, May 20, 1937, at her home, 634 Hinman avenue, Evanston, Ill.; beloved wife of John G. Baylis, mother of Mildred B. Spear. Funeral services 2 p. m. Saturday at St. Luke's Lady chapel, Lee and Hinman avenue, Evanston. Interment at Memorial Park.

BOISSONNEAU—David J. Boissonneau, beloved father of Olive M. Carlson, dear grandfather of June L., one brother and one sister in Canada. Funeral services Saturday, 2 p. m., at chapel, 5149 N. Ashland boulevard, at Foster. Interment Irving Park Boulevard cemetery. Member Brotherhood of Railway Car Men of America, local 297. Longbeach 5147.

BORGER—August P. Borger, late of 1919 Howe street, May 21, 1937; dearly beloved husband of Louise [nee Becker], fond father of William P. and Louise A. Borger. Funeral Monday, May 24, at 2 p. m., at chapel, 2114 Irving Park boulevard. Interment Rosehill.

COOK—Mrs. J. W. Cook, May 20, of 823 W. 54th street, dear wife of John W. Cook, fond mother of Betty, Edgar S., and John Wayne Cook. Funeral services at memorial chapel, East 63d street and Evans avenue, Monday, May 24, 1937, at 1 p. m. Interment Oak Woods.

DE NOOD—Donald Neal De Nood, 8010 Kenton avenue, Niles Center; beloved son of Mr. and Mrs. John De Nood, fond brother of Jack Robert. Funeral Monday, 10 a. m., at funeral home, 8057 Niles Center road, Niles Center. Interment Memorial Park.

DICKINSON—William J. Dickinson of Michigan City, Ind.; beloved husband of Irene M., fond father of Stuart, dear brother of Lindsay. Funeral Saturday, May 22, from chapel, 716 Washington street, Michigan City, Ind., to Congregational church, at 4:30 p. m. Interment Greenwood cemetery, Michigan City, Ind.

FITZGERALD—Thomas E. Fitzgerald, May 20; beloved husband of Julia, fond father of Margaret and William, brother of Margaret Stateman and Mrs. Mary Jacobs. Member of Typographical union, No. 16. Funeral Monday from funeral home, 2917 S. Michigan avenue, to St. James church at 9:30 a. m. Interment Mount Olivet.

FRAIN—Bridget Frain [nee McDonough], May 20; beloved wife of George Frain, fond mother of Mrs. Mary Blaine, Mrs. Ann Biggins, George Jr., Mrs. Helen Bowes, Thomas and Margaret Frain, sister of Mrs. Catherine Mulcahy and Michael McDonough. Member of St. Elizabeth court, W. C. O. F. Funeral from late residence, 6225 Champlain-av., Monday, 9 a. m., to Holy Cross church. Interment Holy Sepulchre.

GERHOLD—Dr. Elsa Juliane Gerhold, May 21, beloved daughter of the late Dr. Anton and Ida Gerhold of Vienna, Austria, sister of Ida Gerhold Schindler, Lora Gerhold Foerster, and the late Otto Gerhold. Services in the chapel, 4227 Cottage Grove avenue, Monday, 8 p. m.

GORDON—Edgar L. Gordon, aged 53, at the home of his brother, Howard C. Gordon, Elmhurst, Long Island, N. Y., on Friday, May 21. He was a member of Corinthian chapter, No. 69, R. A. M., of Chicago. Cremation Sunday, May 23.

HERMAN—Dora Herman, 5200 Drexel boulevard; beloved daughter of the late Rose and Jacob; fond sister of Max, Blanche Fleischman and Moey. Funeral Monday, 2 p. m., at funeral chapel, 5145 Broadway. Interment Jewish Waldheim.

HICKS—Elizabeth Hicks of Pasadena, Cal., May 18, 1937; beloved wife of Oscar H. Hicks, mother of Edward and Fred Whiteside, sister of Mrs. Marie Josenhans of Chicago and Fred Fischbeck, and the late Charles of Pasadena, Cal. At chapel, 63d and Harvard, Sunday, May 23, at 10:30 a. m., until Monday at 11 a. m. Services at Graceland cemetery chapel, Monday, May 24, at 3 p. m.

KRATOCHVIL—Marie Kratochvil, nee Toman, May 21, 1937, age 74 years; fond mother of Joseph Kratochvil and Marie Dedic, sister of Sherif John Toman, Frank Toman, Josephine Kalas, Anna Wellik, and Frances Lat, sister-in-law of Joseph Lat, Bertha Toman, and Anna Toman. Funeral Monday, May 24, at 1:30 p. m., at chapel, 2658 S. Central Park avenue. Interment Bohemian National cemetery.

MALONEY—Mary Delaney Maloney, May 21, 1937, beloved wife of the late Thomas W. Maloney, fond sister of Mrs. A. G. Watkin of Norfolk, England, Sister M. Blanche of Sinsinawa, Wis., and Mrs. W. K. Lyon and the late Mrs. H. C. Bernard. Funeral Monday at 9 a. m. from late residence, 7045 Dante avenue, to St. Laurence church. Interment Mount Olivet.

MARQUART—Henry Marquart, late of 4221 Monroe street, beloved husband of Magdalene, nee Birk; fond father of Mrs. Clara Baumeister, Arthur A., Della E., Walter D., and Mrs. Dorothy Turnbull of La Moille, Ill. Funeral at chapel, 4138 Madison street, Monday, at 2 p. m. Interment Forest Home.

MARX—Emma Marx, sister of the late Zero Marx, May 20. Funeral private.

MILLARD—Mary W. Millard, beloved wife of the late Edgar L., loving mother of Mrs. Nina Cable, sister of Fred A. Weeks. Funeral services Sunday, May 23, at 2 p. m., at late residence, 5787 East Circle avenue, Norwood Park. Interment Skaneateles, N. Y.

MOIN—Charles Moin, May 10. Interment at Elmwood cemetery May 22, 3 p. m. For information call Monroe 0444.

MOONEY—James J. Mooney, late of 1023 W. Garfield boulevard, beloved husband of Emma Traeger Mooney, beloved son of the late John and Bridget Mooney, loving brother of Mrs. W. J. Moran, Mrs. Robert Sbertoll, and Josephine Mooney. Funeral Monday, at 9 a. m., from funeral home, 5438 S. Halsted street, to Visitation church. Burial Mount Olivet. Yards 0662.

MORRIN—Theresa Hester Morrin, beloved wife of John F. Morrin, fond mother of Sister Leona Therese, O. S. D., of Rockford, Ill., Marie, Arthur, and Mrs. Catherine Mulholland. Funeral Tuesday, May 25, at 9:30 a. m., from late residence, 7712 Chappel avenue, to Our Lady of Peace church, where solemn high mass will be celebrated at 10 a. m. Interment Mount Olivet. Call South Chicago 0155.

MOWEN—Louisa Mowen, May 20, 1937, of 8004 S. Paulina street, beloved wife of the late John, fond mother of James A. and Rose Mae Mowen, Mrs. Gladys Mooney, Mrs. Helen Loughney and Mrs. Katherine Johnston, sister of Mary Luckwell, Helena, Allen and Albert Wright. Funeral Monday, 2 p. m., at chapel, 1820 S. Michigan avenue. Burial Holy Sepulchre.

O'CONNELL—Mary A. O'Connell, beloved daughter of Catherine, nee Wallace, and the late John, loving sister of John J., Mrs. Catherine Cullen, Thomas, Patrick, and James. Funeral Monday, 9:30 a. m., from late residence, 838 N. Hamlin avenue, to Our Lady of the Angels church, where solemn requiem high mass will be celebrated. Interment Calvary.

OPPENHEIMER—Joseph Oppenheimer, beloved husband of Delia [nee Werthan], fond father of Mrs M. R. Rosen and the late Mrs. Bernice Levy. Funeral services Monday, May 24, at 2 p. m., in chapel, 936 E. 47th street. Thence to Mount Mayriv.

PHILLIPS—Katherine Phillips, nee Majercak, beloved wife of Michael, fond daughter of Barbara Majercak, sister of John, aunt of Mary Kalata. Funeral Monday, May 24, 9 a. m., from chapel, 1938 W. 47th street, to St. Michael church. Interment Resurrection cemetery. For information call Lafayette 2191.

REID—Chester H. Reid, May 20, 1937; beloved son of Chester and Madeline Blair Reid, brother of Blair Thomas. Services at residence, 8229 Vernon avenue, Monday, May 24, at 1 p. m. Interment Mount Hope.

ROCKEY—Cilia Andreotti Rockey, nee Del Carlo; beloved wife of John, fond mother of Mrs. Dora Della Nina, Peter, Eva, Anna, Dino and Marie. Funeral Monday, at 9 a. m., from late residence, 3643 Wentworth avenue, to Sancta Maria Incoronata church. Interment St. Mary's. Information, Victory 1861.

ROZEK—Agnes Rozek, beloved daughter of the late Paul and Frances, dear sister of Mrs. Frances Columbe, Theodore, and the late Caroline and John. Funeral Tuesday, 9:30 a. m., from late residence, 6065 N. Hermitage avenue, to St. Henry church, Hoyne avenue near Devon. Interment St. Boniface cemetery.

SHAPIRO—Libby Shapiro, 4930½ N. Spaulding avenue, age 50 years; beloved wife of Morris, fond mother of Sara Karp, Yetta Hochberg, Esther and the late Boas. Funeral Monday, at 10 a. m., at funeral chapel, 5145 Broadway. Interment Jewish Waldheim.

SIKES—Grace M. Sikes, nee Bureau, 4354 N. Lincoln street, beloved wife of Rudolph P., fond sister of Josephine, Rose, Arthur, Earl, and Raymond. Funeral from funeral home, 6959 N. Clark street, Saturday, 9 a. m., to Our Lady of Lourdes church, Leland and Ashland avenues.

STANTON—Della M. Stanton of 1253 Leland avenue, May 21, 1937, beloved wife of Robert Stanton, daughter of Mrs. Frances Headen. Services at chapel, 5501 N. Ashland avenue, Monday, May 24, at 2 p. m. Interment Mount Auburn.

STEIN—Regina Grossman Stein, May 21, 1937, age 71, late of 445 Wisconsin street, sister of the late Flora Taussig, Hermine Flusser. Funeral services Monday, May 24, 2 p. m., at Graceland chapel.

SULLIVAN—Thomas F. Sullivan Jr., beloved son of Thomas F. and the late Alice Devlin Sullivan, brother of Helen Sullivan Russell of Hollywood, Cal., and the late John A. Sullivan. Resting at funeral home, 5321 Madison street. Funeral Monday, May 24, at 9 a. m., to St. Thomas Aquinas church. Interment Calvary. Member Holy Name society. Austin 8020.

THOMAS—John Darlington Thomas, Phoenix, Ariz., May 18, 1937; husband of the late Mary Ann Thomas, brother of Mary Thomas. Friends may call at chapel, 4227 Cottage Grove avenue, after 12 noon Sunday. Funeral notice later.

DEDICATION ANNOUNCEMENTS.

GERBER—A monument will be dedicated to the memory of our beloved wife and mother, Olga Gerber, of 3321 Grenshaw street, on Sunday, May 23, 2 p. m., at Sons and Daughters of Joseph cemetery, Jewish Waldheim.

LOWIS—A monument will be dedicated to the memory of Myer Lowis Sunday, May 23, 2 p. m., Beth Hamedrosh Hagodel, Oak Woods cemetery.

MARGRAFF—Esther Margraff. Monument dedication Sunday, May 23, 1:30 p. m., at O. B. A. cemetery, Waldheim.

SILVERMAN—A monument will be dedicated to the memory of Joseph Silverman, Sunday, May 23, 2:30, at Anchey Emeth cemetery, Waldheim.

VICTOR—A monument will be dedicated to the memory of Morris Victor on Sunday, May 23, at 3 p. m., at Rosemont Park cemetery, 6700 W. Addison street.

JUDGE DISSOLVES WRIT; ALL SLOT MACHINES GONE

Nothing Left to Raid After Will County Court Acts.

Judge Edwin L. [Slot Machine] Wilson in Joliet yesterday dissolved his temporary injunction which, since April 27, 1936, had restrained city and Will county authorities from interfering with operation of slot machines. The ruling came six months after the judge had heard evidence on the merits of the injunction and proof, offered by city and county officers, that the machines were gambling devices.

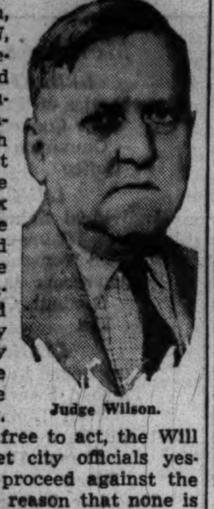
Judge Wilson.

Although now free to act, the Will county and Joliet city officials yesterday failed to proceed against the machines for the reason that none is now being operated. Last Saturday evening five trucking crews toured the city and county collecting the machines.

No Written Opinion.

In announcing his decision yesterday the judge issued a statement in which he said he had prepared no written opinion. The statement follows:

"The injunction is dissolved and the cause dismissed. It is not incumbent on any trial court to give any reason for any decision. However, because of the great public interest in this case, I hope to place a written opinion in the file after I have had an opportunity to get one in shape."

For months various Joliet and Will county officials had sought a definite ruling which would permit them to stop the tinkling machines in taverns, grocery stores, restaurants, and similar places of business.

Impeachment Asked.

His impeachment was asked in the state legislature on May 18, by Representative Joseph Sam Perry [D., Wheaton], who charged the judge with "willful and corrupt conduct in office and high crimes and misdemeanors."

The house of representatives at Springfield is to consider Perry's resolution on Monday.

There was no representative of the slot machine owners in court yesterday. The machines are supposed to be the property of the Crown Supply company of Chicago, but the offices or warehouses of this company never have been found.

Judge Wilson issued the temporary injunction a year ago upon the presentation of a petition by lawyers representing the plaintif company declaring the slot machines were not gambling devices but vending contrivances.

In the injunction the judge restrained Mayor George T. Jones of Joliet and William R. McCabe, state's attorney of Will county, from interfering with the machines. When other officials sought to interfere their names were added to the list of officials restrained by the court order. Not until six months after the original order did the authorities named in the injunction get a hearing on their charge that the machines were gambling devices.

Mints Seldom Returned.

This hearing came in November, 1936, after the machines already had been operating for six months. At that time the authorities presented nearly 100 witnesses to prove their gambling charge.

It was shown that the mint candies, valued at one cent, which players were supposed to get, seldom were returned by the machines.

Despite this evidence that the machines were purely gambling devices—and in his long delayed decision the judge did decide that they are gambling machines — Judge Wilson kept the case under advisement for another six months.

SATURDAY NEWS OF NEW BOOKS

Chicago's Early History Told in Scholarly Work

Dr. Pierce's Able Volume Is First of Four.

BY FANNY BUTCHER.

"A History of Chicago, Vol. 1, 1673-1848," by Bessie Louise Pierce. [Knopf, $5.] Published Monday.

THE first of what will be in as many years a four volume history of Chicago has just come out, fitly celebrating this one hundredth year of Chicago's fantastic life.

How amazingly swift—like one of those Japanese paper flowers that bursts into bloom almost as soon as it is dropped into a bowl of water—Chicago's blooming has been, is nowhere more evident than in this meticulous record of the first seventy-five years of its life. For half of those years Chicago was only a trading and military post in the wilderness, a stopping off place between more important places which are now mere nerve ends to America's great nerve center.

There was little idea in any one's mind in those early days that Chicago was destined to greatness. The climate was unhealthy, the river was a problem, with its eccentric ideas of where it was flowing, and the site seemed naturally bad.

But fate had a more prophetic eye than any of the adventurers who happened into Chicago, and who thought little of it. How the hand of man collaborated with a determined fate is the exciting record of these first years of Chicago's history.

That record is exciting in its implications rather than in its statements, for there is nothing but cold, minutely documented fact in these pages, the material for which was gathered by the social science research committee of the University of Chicago, organized in 1923, which has been working intensively on the Chicago area as a representive cross section of civilization. This history of Chicago is one of the results of that research. It was written by Dr. Bessie Louise Pierce, associate professor of history, who was brought to the University of Chicago from the University of Iowa in 1929.

Dramatic Life Record of Famous Nile River.

"The Nile," by Emil Ludwig [Viking, $5].

In "The Nile" Emil Ludwig, biographer of many of history's great, has written the life story of the longest known and best known of history's great rivers. The conceit of telling the life story of a river is a strange one and in hands less skilled than Herr Ludwig's would have resulted in a confusing book, however brilliant and exciting some of its separate parts. But nowhere has Emil Ludwig's technical genius been more evident than in this intricate record of nature's permanence, man's shifting glories.

The physical Nile he sees as he sees man, born at its source, rebelliously juvenile in its cataracts and rapids, calmer when burdens are placed upon it, uniting with the Blue Nile to form the great adult, life-supporting stream of history.

Against that physical background, sometimes just a little too lushly described [Emil Ludwig is given to many and juicy adjectives], unforgettably rides the panorama of human history, with rulers coming, rulers going; always the fellahs, the Nile's own children, watching its floods, living by them . . . ninety per cent of the population actual slaves or practical slaves to the powerful ten per cent, but remaining the children of the Nile while the ten per cent becomes only vanished dynasties.

It is a dramatic tale, an exciting one, a novel one.

* *

Story of a Farmer.

A simple English farmer with no great tragedy to make or mar his life is the subject of A. G. Street's latest novel, "The Gentleman of the Party" [Dutton, $2.50].

Book Views in Brief

Realistic Story About Three Busy Thieves.

"Thieves Like Us," by Edward Anderson. [Stokes, $2.50.]

In his second novel Edward Anderson writes of three convicts who crash out of an Oklahoma penitentiary and embark on a joint career of bank robbery. He has made no attempt to sentimentalize or glorify them. In this treatment, as another author might write of three salesmen, lies part of his power. For Anderson has written an unusual book in "Thieves Like Us."

This is not just another tale of criminals for a public satiated in Dillinger lore. It follows in style the economy of phrase of Hemingway. Mr. Anderson seems to be a subtle fellow, too. Without realizing it the reader finds himself feeling, living, breathing in the world of these three outlaws. J. H. T.

Samuel Butler Target of an Author's Tirade.

"The Earnest Atheist," by Malcolm Muggeridge. [Putnam, $2.75.]

What Samuel Butler did to his father in "The Way of All Flesh" Malcolm Muggeridge does to Samuel Butler in "The Earnest Atheist."

Butler hated his father and family and blamed them for everything that happened to him. For revenge he wrote his famous novel picturing the elder Butler as cruel, egotistical, and stupid in his Victorian virtue.

Muggeridge sets out to prove that Butler himself was a self-centered, egotistical, cowardly little man, afraid and ashamed of his Victorian heritage and nature. He proves it in each of the seven chapters.

The difference between Muggeridge and Butler is that, while Butler's vengeance resulted in a novel of tremendous power, Muggeridge's seven chapters are only a tirade. C. J. W.

A History of Political Thought in America.

"A History of American Political Thought from the Civil War to the World War," by Edward R. Lewis. [Macmillan, $5.]

Just now when President Roosevelt's proposal to force the retirement of the elder members of the Supreme court and to increase the number of the justices on that bench is being discussed on every hand, two chapters of this thorough study are especially pertinent. In one of these Mr. Lewis discusses the power of the courts over legislation, and, in a corollary, the opposition to the political power of the courts.

He seems to feel that in a democracy the Supreme court should keep a discreet eye on the election returns—to use Mr. Dooley's phrase—if it hopes to remain undisturbed in its functions.

But the book is much more than a summation of all the arguments about the court—pro and con. It discusses the adoption and development of the 13th, 14th and 15th amendments, the legal tender case, the income tax case, Theodore Roosevelt's proposal for the recall of judicial decisions, the Greenback, Granger, Populist and Progressive movements, and the contributions of such men as the first Roosevelt, Woodrow Wilson, Henry George, William Jennings Bryan and Edward Bellamy to American political thought.

In his remarkable last chapter Mr. Lewis finds that we have moved from a political world that was governed by the maxims of the bill of rights and the Declaration of Independence to one in which political actions are tested by the results that they produce. E. K.

A Factual Description of the Circus World.

"Circus Parade," by John S. Clarke. [Scribner's, $3.]

That almost mysterious world of sawdust and spangles and nerveless daring that is called the circus is herein depicted factually by an Englishman who was a rough rider at the age of 10 and a performer with wild animals at 16.

The success of this form of entertainment was immediate upon its introduction in 1780 in England by a one time cavalryman. The horse was then and still is the pivot of the circus. An American, Van Amburgh, brought wild animal acts into the circus across the water in about 1842 and this thrill was quickly adopted by rival establishments.

As to animal training, it is "all a question of mutual faith," according to the author, who relates many exciting experiences along this line. G. T.

The Romantic Lives of Two Composers.

"Bitter Glory," by Leon Thornber. [Green Circle, $2.50.]

"Immortal Franz," by Zsolt Harsanyi. [Stokes, $2.50.]

Two of the last century's most romantic music masters live again their musical triumphs and frenzied hours of love in these two biographical novels.

For Chopin, love and life as they are pictured in "Bitter Glory" were all too short. George Sand, the woman novelist, brought tragedy into the career of this febrile genius. Their love was strong enough to surmount Chopin's instinctive revulsion against his mistress' robust animalism, but Sand's daughter, Solange, also fell in love with the great Polish pianist. Finding that she could not have him, she parted him from her mother a short time before Chopin's death.

Liszt outlived his one true love, for the noblewoman Liline Saint-Cricq, his first pupil, and became the fashionable beau as well as the greatest pianist of his day. Two other women, Comtesse Marie d'Agoult, the mother of his children, and the Princesse Carolyn Sayn-Wittgenstein, the companion of his zenith as a composer, play major parts in the crowded career that is imaginatively reconstructed in "Immortal Franz."

"Bitter Glory" is a simple story, appealing for its humanity and straightforward tragedy. "Immortal Franz" is more ambitious and represents the work of a prominent Hungarian novelist. R. P. MACF.

Stirring Life Story of a Great Soldier.

"Old Fuss and Feathers," by Arthur D. Howden Smith. [Greystone, $4.]

From boyhood, Winfield Scott yerned for the military life. He became one of the greatest soldiers this country ever produced, called "Old Fuss and Feathers" by his men—and with reason—dying at the age of 80 after an honorable career covering the war of 1812, the subsequent Indian revolts in the middle west, and the successful invasion of Mexico in 1847.

Howden Smith summarizes Scott's stirring life in a series of apt phrases: "The only American commander who never lost a battle; the one victorious general to lose a presidential election; patron of Lee; protector of Lincoln; most inept of politicians; strategist, statesman, humanitarian." P. W.

"Roaming in Hawaii" Is Illuminating Book.

"Roaming in Hawaii," by Harry Franck. [Stokes, $3.50.]

Harry Franck has "roamed" or "vagabonded" over a large part of the earth's surface. He observes with the eye of an expert who is curious enough to extend his explorations beyond the beaten paths.

In this book he has brushed both his travels and his words into a swift pattern. Niihau was the only island of the eight in the Hawaiian group that he was unable to visit. For the rest his discussion ranges from volcanoes to the Gideon Bibles in the thoroughly modern hotels.

At times the book reflects the tone of the familiar motion picture travelog commentator who ends with, "And now we leave beautiful Hawaii in the glow of the setting sun," but such tendencies are more than balanced by his analysis of the problems to be faced in the admission of "the 49th state." W. D. O'N.

Feuchtwanger's New Novel Fails to Impress Critic

'The Pretender' Branded 'a Dullish Book.'

"The Pretender," by Lion Feuchtwanger [Viking, $2.50]. Published Monday.

LION FEUCHTWANGER, who recreated the remote past in "The Jew of Rome" and "Josephus," has chosen the same period as the background for this fictionizing of a historic legend.

Lion Feuchtwanger.

"The Pretender" has as plot the adventures of "the false Nero," a slave potter who so closely resembled the great Roman royal fiddler that he was able for several years to pose, in the far east, as Nero and was acknowledged by several millions of people as the Emperor Nero himself, escaped from death.

"The Pretender" is a tale of political intrigue of the first water . . . the intrigue of the first water though not the tale. For Herr Feuchtwanger, who in "Power" wrote with tremendous and unforgettable power, here has written, it seems to me, a dullish book, only hinting at his previous skill in narration.

His material is epic. An emperor's slave double blown up like a balloon by clever political conspirators and giving a vast populace the illusion of majesty when a pin prick could have ruined him is material with which Herr Feuchtwanger would be expected to have built a superb book. The false Nero persuaded himself, and almost persuaded a world, of his godhood, but that persuasion never seems to the reader wholly credible. Masses are ruled by emotional hysteria, but the mass hysteria in "The Pretender" is stated rather than explained.

"The Pretender" is one of the lesser works of one of the great modern novelists. F. B.

Meetings and Lectures

The Walt Whitman Fellowship of Chicago will meet for its 32d annual celebration of the birthday of Walt Whitman Monday evening, May 31, at the Great Northern hotel. Dinner at 6:30 will be followed by a program at 8 o'clock.

Dale Carnegie, author of "How to Win Friends and Influence People," will speak at the Civic Opera House tonight at 8:30 o'clock.

SOME IMPORTANT RECENT BOOKS

FICTION.

The Wind from the Mountains, by Trygve Gulbranssen [Putnam, $2.50], continues the story of a 19th century Norwegian family begun in "Beyond Sing the Woods."

Neighbor to the Sky, by Gladys Hasty Carroll [Macmillan, $2.50], characterizes a contented Maine husband whose wife's ambition nearly ruins his life.

ABOUT PLACES.

So You're Going to Scandinavia! by Clara E. Laughlin [Houghton Mifflin, $3], contains valuable information for the traveler to Norway, Sweden, Finland, and Denmark.

ABOUT PEOPLE.

A Cardinal of the Medici, by Susan Hicks Beach [Macmillan, $3], portrays the young Cardinal Ippolito de Medici through the memoirs of his nameless mother.

NONFICTION.

Mild and Bitter, by A. P. Herbert [Doubleday-Doran, $2], is a miscellany of gay, short pieces from one of England's leading humorists.

BEST SELLERS

FICTION.

The Years, by Virginia Woolf.
The Outward Room, by Millen Brand.
Theatre, by W. Somerset Maugham.
The Old Bunch, by Meyer Levin.
Three Comrades, by Erich Maria Remarque.
Buckskin Breeches, by Phil Stong.

NONFICTION.

How to Win Friends and Influence People, by Dale Carnegie.
Mathematics for the Million, by Lancelot Hogben.
Why Was Lincoln Murdered? by Otto Eisenschiml.
Coronation Commentary, by Geoffrey Dennis.
The Return to Religion, by Henry C. Link.
Present Indicative, by Noel Coward.

in our Book Section
TODAY—2:30 o'clock
CLARA LAUGHLIN
will talk and autograph her new book
"SO YOU'RE GOING TO SCANDINAVIA!"
Clara Laughlin, author of all the "So You're Going" books, has a new one out. This time it's Scandinavia. Perfect gift for one who is going there this summer—stimulating addition to your own library. And, of course, you want it autographed. $3. If you can't get down, call State 1000, Personal Shopping Bureau, for your autographed copies.
Books—Third Floor, North, Wabash
MARSHALL FIELD & COMPANY

with tomorrow's CHICAGO SUNDAY TRIBUNE the GRAPHIC in COLOROTO

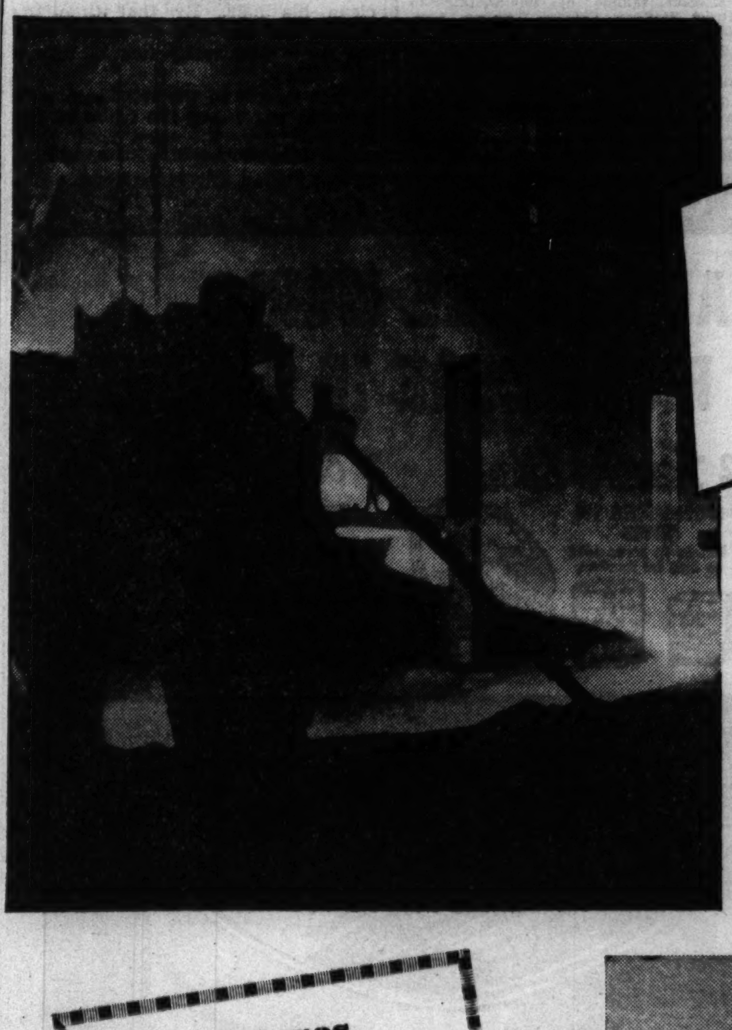
HOW STEEL IS MADE

See it born in unbearable heat. Watch it molded, pounded, plated, rolled and finished to serve its million and one uses. The whole fascinating story of steel in the making is told in a remarkable series of action photos, capped by a full-page natural color photo taken inside a mammoth steel mill. See it in the Coloroto Graphic with tomorrow's Sunday Tribune.

Pictures Behind the Headlines
Wherever, whenever it happens, news cameras are at hand. Tomorrow's Graphic brings you twenty-nine hand-picked photos of events and faces which have made the headlines everywhere.

World Copyright 1937: NEA Service, Inc.
THE QUINTS ARE THREE YEARS OLD
The photo history of the Dionnes from infancy to date, supplementing a full page of photos of the quints reproduced in color in the Picture Section of tomorrow's Sunday Tribune.

NEW LIFE FOR THE CORSET BUSINESS
Photo story of how a dying industry met the feminine revolt against corsets with new styles and new flexible material.

FILM IDOLS PAST AND PRESENT
Mae Tinee surveys changing styles in screen heroes from Wally Reid and Valentino to Gable and Taylor in tomorrow's Graphic.

Now it's the best selling novel in America . . .
According to the current "What America Is Reading" chart, N.Y. Herald Tribune Books
Superlatives have attached to Virginia Woolf's THE YEARS ever since it came out a month ago. Widely reviewed as the "finest novel" by the "most distinguished woman of English letters," it is now outselling every other novel in the United States.
THE YEARS
by Virginia Woolf

"One of Mrs. Woolf's most brilliant achievements."
—George Stevens, Saturday Review
6th big printing, $2.50
HARCOURT, BRACE & CO.

PUTNAM'S
THE NEW NOVEL BY THE AUTHOR OF "BEYOND SING the WOODS"
TRYGVE GULBRANSSEN
"The writing is like an animated tapestry delicately detailed and woven through with the strongest thread that Nordic literature can conceive: the thread of an ageless and unchanging humanity. Trygve Gulbranssen knows how to render his remote and unfamiliar Northland so as to make Old Dag every man's father," says the N. Y. Times in an enthusiastic review of—
THE WIND FROM THE MOUNTAINS
At all bookstores • $2.50
THIRD PRINTING
G. P. PUTNAM'S SONS • NEW YORK, N.Y.

and now the
PULITZER PRIZE
has been added to the distinguished list of honors for this book
FLOWERING of NEW ENGLAND
★ By VAN WYCK BROOKS ★
A National Best Seller for 35 consecutive weeks — On every list of the "Year's Best Books" — Chosen for "the National Book Award as the Most Distinguished Non-fiction of the Year" by the Booksellers of America. Called by America's most distinguished critics "brilliant, alive, exciting, profound, fast-moving as a novel, a masterpiece, a classic!"
E. P. DUTTON & CO., N. Y. $4
24th Printing

BOOK EXCHANGE
Rent Unusual Books
Also Latest Fiction and Nonfiction.
FREE DELIVERY AND PICKUP SERVICE.
Book List on Request—Come in and Browse.
CHICAGO'S PUBLIC SERVICE LIBRARY.
7 W. Madison-st., 8th floor. Fra. 3708.
MAIL ORDERS HANDLED PROMPTLY.

5,000 USED BOOKS.
New arrivals on all subjects, 5c and up. Standard sets at give-away prices.
GEOGRAPHIC MAGAZINES. 4c EACH.
Open every day and nite.
1561 N. WELLS-ST. COR. NORTH-AV.

THE BOOK OF KNOWLEDGE—FINE CONdition, $20. Compton's Pictured Encyclopedia, a bargain, $10. Bohn Lib. Plato, 6 volumes, fine cond., $6. Also many legal and medical items at bargain prices.
JOHN K POTTER, BOOKSELLER.
104 W. Chicago-av. Open eves. and Sundays.

FOR COLLECTORS!
A new list of forthcoming items is now available free. Call or write for your copy.
ARGUS BOOK SHOP, INC.
333 S. Dearborn-st. Tel. Wab. 7528.

FORTUNES, 2 FOR 25c.
All issues. Thousands of other fine book bargains. Open every day and nite.
102 W. NORTH-AV. COR. CLARK-ST.

FLETCHER DOBYN'S—"UNDERWORLD OF AMERICAN POLITICS." A cloth bound $2 book. Remnant of last edition, $1 postpaid. Better Government Association, 343 S. Dearborn-st., Suite 906. Phone Harrison 9842.

UNIQUE VARIETY OF WODEHOUSE, Henty, English, and finely illustrated books. Dickens collection. Open evenings.
THE BOOKERY, 842 Fullerton-av. Div. 2055.

BARGAINS IN USED BOOKS OF ALL KINDS for collectors, librarians, and book lovers.
COLONY BOOK SHOP, 1540 E. 57th-street.

FOR SALE — ENC. BRITANNICA; ALSO Book of Knowledge. Normal 0110.

Force Revealed in Writing of Dale Carnegie

Author Also Is Capable of Restraint.

BY MURIEL STAFFORD.

[Copyright: 1937: By Muriel Stafford.]

We've all heard about Dale Carnegie's book "How to Win Friends and Influence People." It has been a matter of great interest to me to know whether he practices the suavity that he preaches. His handwriting certainly says "Yes!"

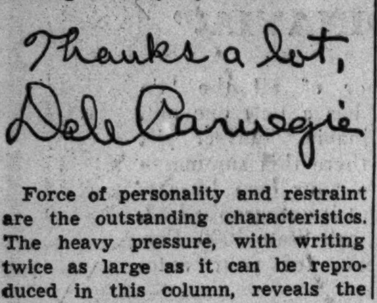

Force of personality and restraint are the outstanding characteristics. The heavy pressure, with writing twice as large as it can be reproduced in this column, reveals the force. The backward slant shows complete control. Dale Carnegie not only can manage people, but he has carefully analyzed the reasons for his success. Backhand writers always are analytical as well as self-controled. This is the typical "executive signature." It is made without lifting the pen.

Charm is strongly indicated by the u-shaped n and the size of the writing. Large, heavy writers have an invariable magnetism, and when they also make their n's in the u-shaped manner they are keen witted and suave and practically irresistible.

It looks to me as if Mr. Carnegie, having long ago discovered his ability to attract and please others, decided that he would analyze the whole situation and find out what things pleased people most. When he had the reasons well defined he put his discoveries to work.

Did he give these secrets to a waiting world out of the sympathy he felt for blunderers? Take another look at that writing. Mr. Carnegie likes money more than the average person. This is not a sympathetic or a sentimental handwriting in any sense of the word. He wrote a good technical book and he wrote it for money. That's probably why it's so good. He didn't theorize. He had his facts well in hand and he gave them with force and directness.

You may not have a Dale Carnegie personality, but if you are using his rules you'd better find out just what kind of a personality you have to start with. Your handwriting will tell.

Your Handwriting Analyzed

Any Tribune reader can obtain a personal graphology chart showing his or her assets, handicaps, talents, and emotions by following these rules:

1. Send sample of handwriting to Muriel Stafford, Chicago Tribune, post-office box 1720.
2. Inclose 10 cents (carefully wrapped) for each sample of handwriting you wish analyzed.
3. Inclose a self-addressed, STAMPED envelope, folded once.

Middle West Is Birthplace of Unusual Quilt

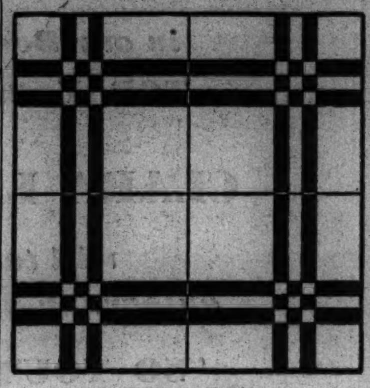

One Dozen Napkins.

Patterns of this design are 5 cents, stamps or coin. Address Nancy Cabot, Chicago Tribune, or call at one of the Tribune Public Service offices, 1 South Dearborn street or Tribune Tower.

BY NANCY CABOT.

"One Dozen Napkins" was made for the first time in the middle west in 1878, and it possesses all the charm and quaintness of blocks pieced in the earliest part of the 19th century. Red and white form the favorite combination, and only twelve blocks are required for a coverlet measuring 85 by 108½ inches. These blocks are set together with a ten inch border of white. The legend concerning this quilt is that the original coverlet was made from a dozen red and white napkins and set together with white homespun bands, but this history never has been verified.

Roland Young Is Made Ill by Kiss at Studio

Constance Bennett Kissee in Lipstick Case.

BY GEORGE SHAFFER.

[Chicago Tribune Press Service.]

Hollywood, Cal., May 21.—[Special.]—For a scene in "Topper" at Hal Roach studio Constance Bennett kissed Roland Young heartily. To make the kiss marks show better the makeup man lipsticked Constance's imprint on Young's cheek. Next day Young was sick with skin poisoning.

It wasn't Connies fault, of course, because Young is notoriously subject to skin irritations, so much so in fact that he does not use makeup himself. But that doesn't help Miss Bennett's feelings when people at the studio talk about her fatal lips.

Douglas Fairbanks Jr. will play opposite Katharine Hepburn in RKO's "Stage Door" because Burgess Meredith, who was scheduled for the rôle, has to stay in New York in "High Tor."

Roger Pryor, the orchestra man, visited his wife, Ann Sothern, on the set at RKO studio and found himself pressed into service to pick metal spangles out of Ann's neck and arms. The metal scales of her short sleeved spangled gown had grown warm and pressed into the skin under the melting rays of the big arcs.

A sympathetic prop man cost Allan Jones a bad hour on the set of "Firefly" at Metro studio. Jones was to be shown taking a bath in a big wooden tub in Bayonne, France, but because the bubbles in ordinary soap lather don't last it is necessary to whip white of egg for such a bath scene.

Jones, clad in shorts, took his place in the tub. The sympathetic prop man had warmed the water instead of poring it in cold as directed and the white of egg became stringy and gluey. The water was comfortable enough, but Jones found he had an omelet in his hair.

It took a currycomb, a brush, and a fire hose with gushing cold water to clean his hair. By that time the singer was too cold to go on with the scene and really had to take a hot bath.

Then he got in the tub again with the cold water and the white of egg and this time the prop man, Fred Lane, disregarded Jones' shivers and gave him his cold water "straight."

Walter Pidgeon, 6 feet 3, needed a standin for his rôle in "Saratoga." Kenner Kemp looked a lot like Pidgeon and would have gotten the job, but he was 5 inches short. "Can you stand on stilts?" Director Jack Conway asked Kemp. "I don't know, but I guess so," Kemp replied. Now he is standing in on short stilts.

Carl [Alfalfa] Switzer, 8, character actor who stars in "Our Gang," gave Jackie Searl, 15, and Douglas Scott, 10, his personal reasons for his ambition to "grow up and be a farmer instead of a movie actor."

"I ain't goin' to grow up and have that kissin' and lovin' stuff done to me" said Alfalfa. "The first time they start that on me I'm leaving pictures."

Tony Mendoza, Metro studio gardener, has taken pains to plant bushels of Jeanette MacDonald's favorite flower—yellow roses—in the garden outside her dressing room window every spring. Jeanette got to talking to Tony about himself. Tony said he had two children—Louise, 9, "who signs like a bird," and Richard, 11, "who is graceful and happy and likes to dance."

Jeanette thought for a moment and then told Tony her current picture, "Firefly," needs a little girl to sing and a little boy to dance in the court yard of a Spanish tavern. Then Jeanette hurriedly arranged with Director Bob Leonard to create such a "need" and the Mendoza kids now are unbelievably happy because they are playing in the film.

College Tea

[Koehne Photo.]

Miss Kathryn Dwyer is general chairman of the sophomore tea-dance to be held from 4 until 7 o'clock this afternoon at Rosary college in River Forest.

* *

Farley Will Be Speaker at Loyola Alumni Dinner

Postmaster General Farley will speak Monday night at the annual dinner of Loyola university alumni at the Stevens hotel. His subject will be "Government and Its Responsibility to the People." Other speakers will include Mayor Kelly, Gov. Horner, the Rev. Samuel Knox Wilson, president of Loyola, and former Mayor Harrison, the oldest living Chicago alumnus of St. Ignatius college, out of which the university grew.

* *

Nurses to Dance.

Alumnae nurses of the John B. Murphy hospital will give a benefit dance and card party this evening at the Sovereign hotel.

Adjustment to Social Scheme Vital for Child

His Happiness in Later Life Depends on This.

BY GLADYS HUNTINGTON BEVANS

[Copyright: 1937: By The Chicago Tribune-N. Y. News Syndicate, Inc.]

Nursery schools.

Children in groups.

"Coöperative building—community planning," as they say.

One youngster has been sitting by himself for several days. The understanding teacher at last suggests:

"Let's come over here and help Tony build his house."

"No, don't want to," is accompanied by downcast eyes and pouting lips.

"Perhaps you would rather help Jimmy paint the fence for our play."

"Don't want to!"

"Well, that's all right. Perhaps when you're bigger you can help."

"I'm a big boy now!"

"Stand up and let me see. Why, so you are. Well then I'm sure that Jimmy needs your help, don't you, Jimmy?"

Under the sympathetic guidance of a kindly teacher, the small boy is gradually taught to adjust himself to the school group. Nursery schools make a point of social adjustment.

Social adjustments can take place in the home, too, if there are other children, even if there aren't, for that matter, because a child has his playmates. Of course, most mothers don't think of this training in those terms, but social adjustment it is, nevertheless.

The more a child is taught to adjust himself to home conditions the more simple will be the school adjustment and the necessary adjustments for later social intercourse. Nursery school and kindergarten teachers comment on this frequently.

A child learns these lessons rather simply, if his parents use just good judgment and common sense. For instance, a child, if well managed, accepts the fact that all grownups' food is not always good for him, that he should perform little tasks around the house, that no matter what position in the household a person holds [as that of maid, for instance], he owes this person consideration. It is largely a matter of give and take.

Parents, of course, must make their contribution. They must realize that if tolerance and understanding are not shown in the presence of youngsters, we can scarcely expect such attitudes from them. A child who is playing with his toys may not appear to hear quarrels and unfriendly remarks, but in most cases this unhealthy atmosphere is being absorbed and is making a lasting impression on him.

In our efforts to educate our children to feel this idea of "community spirit" that is discussed so much, let us not overlook the fact that, at times, "there is a point beyond which" as an old professor I knew used to say. There must not be *too much* "give" or *too much* "take" either with grownups or other children.

We have some excellent references on books by teachers of nursery schools. This list will be sent on receipt of a large, 3 cent, stamped, self-addressed envelope.

Mrs. Bevans' column also appears in The Sunday Tribune.

House Frock in Cool Fabric

WOMAN'S AND MISS' HOUSE FROCK.

In summer you need even more house frocks than you do in the winter time, because daintiness is more difficult to maintain when the temperature soars. You have to have an abundance of practical, simple, and easy to launder models to keep you crisp and fresh all week. The pattern illustrated today will provide you with as many of the delightful frocks as you need. You can sew them in a jiffy and you will find them wonderfuly inexpensive to make. You may use either sheer or ordinary cottons.

This is a wrap-around model, so easy to wear and to launder, because it irons out flat for pressing. Its simplicity is desirable, of course, but this dress also has a world of chic. No skimpy collar, either! The neckline is graced by a wide. flaring collar with scallops. A pocket does duty on one side of the skirt. Rickrack braid furnishes the inexpensive trimming and it is easy to apply.

The original of this model is fashioned of red and white printed lawn. Bright red rickrack trims the model.

Style No. 2619 is designed for sizes 14, 16, 18, and 20 years, and 32, 34, 36, 38, and 40 inches bust measurement. Size 16 requires 3⅜ yards of 35 inch material, with 6 yards of braid.

Order Blank for Clotilde Pattern

CLOTILDE PATTERN

CHICAGO TRIBUNE, P. O. BOX 537, Grand Central Station, NEW YORK CITY.

Inclosed find............ Please send me the Clotilde Pattern listed below:

Pattern No. 2619. Size............

Write plainly, giving size of pattern desired. Include 10 cents in stamps or coin [coin preferred; wrap it carefully].

Name ....

Number and street ....

City ....

State ....

Seasonings Are Secret of Good Potato Salad

Your Own Ingenuity I- Reliable Guide.

Monday's Menu

BREAKFAST
Strawberries on Prepared Cereal
Soft Cooked Eggs
Cinnamon Toast
Coffee Milk

LUNCH
Individual Salad Sandwich Loaves [Salmon Salad and Sliced Tomato Fillings]
Cucumbers in Vinegar
Coconut Custard
Tea Milk

DINNER
Ham Baked in Ginger Ale
Mashed Sweet Potatoes
Green Lima Beans
Beet and Hard Cooked Egg Salad
French Dressing
Bread Butter
Chocolate Refrigerator Cake
Coffee

BY MARY MEADE.

[Copyright: 1937: By The Chicago Tribune.]

Thorough, skilful seasoning is the secret of the success of a potato salad, and this often is hard to achieve, even with a good recipe as a starter. The woman who is noted for her potato salad making often as not doesn't use a recipe at all, but blends her mixture by adding a little of this and a little of that, tasting the salad at intervals with a contemplative expression upon her face. After such a sampling she usually adds a bit more onion, celery, salad dressing, or salt.

Such skill comes with practice, but the amateur may well follow the example of tasting the salad at intervals to determine whether it is salty enough or sour enough. Given a good recipe like the following, there should be little difficulty in producing a good salad.

Old Fashioned Potato Salad.

4 cups diced cooked potatoes
3 hard cooked eggs, sliced
1 small onion, chopped finely
2 small sweet pickles, chopped
1 cup celery, sliced thinly
Salt, pepper, paprika
Mayonnaise or cooked salad dressing

Cook the potatoes in their jackets. Skin, dice, and sprinkle with salt. Slice eggs and add. Add other ingredients and blend with dressing. A combination of mayonnaise and cooked dressing may be used, as the mayonnaise is likely to be too bland in flavor and the cooked dressing too tart if either is used alone. Added seasonings on the one hand, or the addition of cream or sour cream on the other, will remedy such a situation, too. Chill the salad for several hours before serving.

A little chopped green pepper or chopped pimiento may be added to such a salad if desired. Other good variants or extenders are cucumber, sliced olives, chopped smoked herring or sardines or Frankfurters [see following recipe]. I like to use celery seed in potato salad now and then, too. There is one disadvantage to this, that of appearance. The flecks of celery seed are apt to be deliberately misperceived by some table or picnic wit who may spoil the appetites of sensitive members of the group by referring to them as stray gnats or flecks of dirt! The added seasoning which the celery seed gives, however, often is highly desirable.

When potatoes are seasoned and combined with dressing while they still are warm, they absorb the flavors much better than they do when cold. Freshly cooked potatoes always are better for salads, although the salad may stand overnight, once it is made, with no loss of flavor.

Potato Frankfurter Salad.

2 cups cooked diced potatoes
Salt and pepper
1 small onion, chopped fine
¼ cup chopped green pepper
⅓ cup cucumber, diced
8 Frankfurters, cooked, skinned, and diced
⅓ cup chili sauce
1 tablespoon prepared mustard
⅔ cup mayonnaise or cooked dressing [more if needed]

Lightly salt and pepper the cooked potatoes and add onion, green pepper, cucumber, and Frankfurters. Combine chili sauce with mustard and salad dressing, and blend with the salad. Chill thoroughly before serving. This highly seasoned salad is particularly satisfactory for picnic use, as its flavor seems to suit the outdoor atmosphere very well.

Only WILSON & CO. Makes these 3 Modern Hams

THE FINEST HAMS IN THE WORLD ARE MADE RIGHT HERE IN AMERICA

FROM THE FARM TO THE TABLE.. *They are ALL AMERICAN Products all the way*

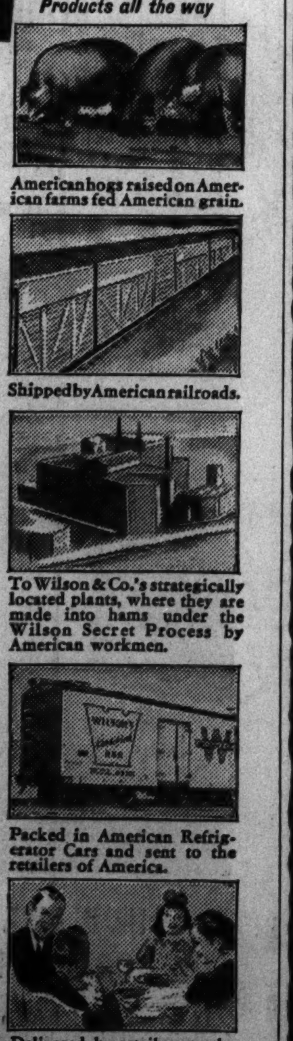

American hogs raised on American farms fed American grain.

Shipped by American railroads.

To Wilson & Co.'s strategically located plants, where they are made into hams under the Wilson Secret Process by American workmen.

Packed in American Refrigerator Cars and sent to the retailers of America.

Delivered by retailers to the consumer families of America.

Wilson Tender Made Ham—Boneless in Tins, Unmatched in Flavor, Tenderness, Convenience and Economy

● This is a new form of the original Wilson Bone-In Tender Made Ham, famous as "the ham you cut with a fork." It's the same ham with all rich natural juices retained by the amazing Wilson Secret Process. This ham trimmed—boned—and cooked to perfection in its own savory juices is now brought to you sealed in flavor-saving tins. Servable from end to end—boneless, this all American product cuts costly cooking shrinkage to the minimum. It's ideal for slicing—buffet suppers and appetizers. All ready to eat or to prepare according to your favorite recipes by simply heating.

When you buy Tender Made Ham and other Wilson products, you are not only buying finer food but you are definitely aiding the far-flung industries of America. Purchasing American Products aids more than just Railroads, Packers and Farmers, for directly or indirectly there is hardly an industry in the nation that will not be benefited thereby. You owe it to your own welfare as well as American Industry to support with your patronage only truly American Products.

WILSON & CO. *U. S. Inspected and Passed by the Department of Agriculture*

Tune In WGN: The Women in the Store—MON.—WED.—FRI., 10:45-11:00 A. M. Answers to interesting questions plus occasional cooking and menu suggestions.

The Wilson label protects your table

TRI-PHI

cool, washable Bembergs for junior misses

$7.95

Sizes 11, 13, 15, 17

Sheer and cool—and fairly throbbing with style—just one of hundreds that'll stop heart beats. Wine or navy

Other enticing dresses, including "formals" up to $17.50—3rd fl.

MAURICE L ROTHSCHILD

State at Jackson

CHAS. A. STEVENS & CO.

STATE STREET CHICAGO

9.95

GRADUATION

DRESS OF EMBROIDERED ORGANDY FOR YOUR DAUGHTER!

Our Girls' Shop specializes in clothes that please both Mother and Daughter. This embroidered organdy swooshes out in a ten-gored skirt. Contrasting velvet bows on the becoming V neck. Buttoned down the back. White or pink. Sizes 12 to 16.

GIRLS' SHOP.......THIRD FLOOR

Advertise in the Tribune.

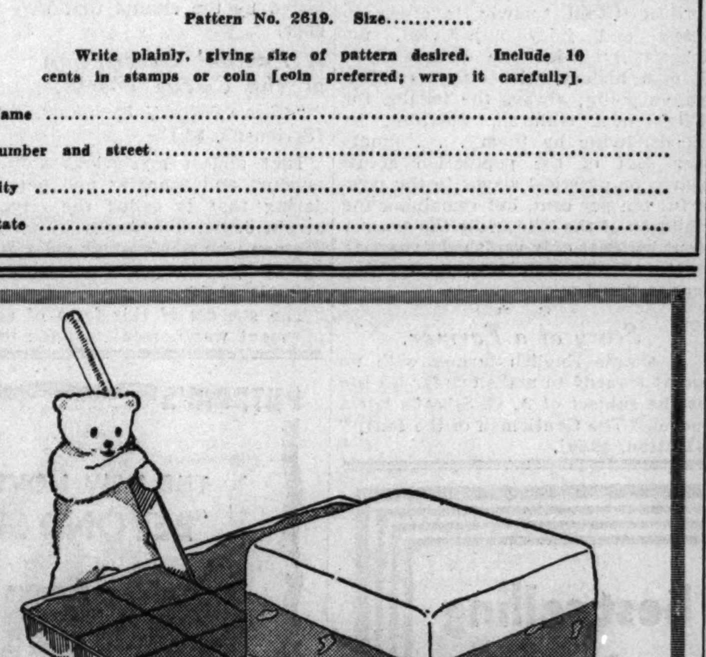

PECAN FUDGE *and* VANILLA ICE CREAM

The center layer of this brick is creamy chocolate fudge chuck full of crisp chopped pecans. The two outside layers are Hydrox Vanilla Ice Cream. This special goes on sale today at your Hydrox Agency.

The single flavor package which also goes on sale today is New York Ice Cream with Cherries

CHANGE IN TIME
Sealtest Radio Party now on Sunday at 9 P. M. Chicago time, Station WMAQ.

HYDROX Sealtest

ICE CREAM

There is a Hydrox Agency near your home.

Copyright 1937, Hydrox Corporation

Store your furs now

BLUMS
Dry-Cold
STORAGE VAULT
on the premises

STANDARD RATES

PHONE
HARRISON 9340

BLUMS
VOGUE
630 SOUTH MICHIGAN

Front Views and Profiles

By June Provines

White Orchids—
Surrealist—
Workman—
Pet—
Pet Name.

GLAMOR note [on account of this department being a touch folksy of late]. A Chicago bride-to-be who became engaged on a Tuesday, on an evening she was wearing white orchids sent by her suitor, has received a white orchid or two from him every Tuesday since. Recently, when she was visiting in the east, at which time she discussed plans for the wedding with her future bridegroom, he told her he was giving her wedding present to her before she left for Chicago. It arrived, in a florist's box. Opening it, she found two perfect white orchids. And, spiraled about their stems, a diamond bracelet.

* *

AUDITORIUM hotel patrons often see a grizzled, spectacled man in mortar spotted overalls mending a bit of the terrazzo lobby floor or doing some other delicate repair work about the place. He is **Tom Connolly**, who has been employed there for nearly half a century and who, during a lifetime of intense interest in people and things has built up a world-wide correspondence with personages. His home is filled with rare books, documents, and mementoes of various kinds, and scholarly folk foregather there frequently. The other day he had a letter from **Julia Marlowe** in the pocket of his overalls. She had written him from Cairo, where she spends her winters alone since the death of her husband, E. H. Sothern. In the spring she goes to Lausanne.

Connolly is 82 years old. Recently a man seeking an old age pension applied to the hotel for a record of his employment there that would help him establish his claim. Tom Connolly was sent for.

"Yes, I remember you," he said after looking him over. "You worked there 35 years ago."

"I'm an old man and I need the pension," the other man said. "I'm 78."

"Hm. I'm 82 and I work every day," snorted Connolly.

* *

SURREALISM on Oak Park avenue. The wax and inflated rubber cauliflower in a hardware store refrigerator display that, deflated, drooped over the refrigerator shelf much like the limp watch in Dali's painting "The Persistence of Memory."

* *

ADD pets of the town. The two weeks old black lamb, name Lambie-Pie, that walks on a lead on Astor street with its mistress to the delight of the children and nurses of the vicinity. When it gets a little older the prominent bachelor to whom it belongs will take it to his Lake Geneva estate.

* *

MENTION of the name Lambie-Pie brings to mind that one of Chicago's most distinguished and fashionable women calls her handsome silver haired husband "Lambo-6."

Sidor Belarsky Has Versatile Singing Talent

BY EDWARD BARRY.

Before last night's Kimball hall recital of Sidor Belarsky had well begun the versatility of this talented Russian basso was demonstrated in a most striking fashion. His very first group offered Verdi, Thomas, and Mozart, one after another.

Following these operatic excerpts came lyric songs by Russian, German, and American composers, then a group of folk melodies from Russia and the near east. The artist was well received by a small but exceptionally friendly audience.

Mr. Belarsky belongs to that group of singers who believe that much may be justly sacrificed to emotional vividness. He is willing to break the line of his singing with sudden changes from one dynamic extreme to another and to roughen the tone considerably if by these devices the content of the work may be more convincingly projected.

So pronounced are these tendencies that the listener receives comparatively few opportunities to study the actual quality of Mr. Belarksy's natural voice. However, enough of these chances came along to permit one to determine definitly that this natural voice is attractively rich, with a somber beauty of color and a generous dynamic range. In Tschaikowsky's "Speak Not, O Beloved," he demonstrated the magical qualities of his pianissimo in an eloquent passage or two, but failed to preserve the effect very long.

Serge Tarnowsky played exquisitely calculated accompaniments.

Charlotte Symons, daughter of Mr. and Mrs. V. D. Simons of the Parkway hotel, Chicago, is singing Micaela in "Carmen" for the Metropolitan Opera association of New York tonight. This is a presentation of the eastern organization's popular priced spring season.

* *

Swedish Veterans Singers Will Celebrate in Park

The Swedish Veterans Singers of Chicago will sponsor an annual celebration at the Carl Von Linne monument in Lincoln park, at Fullerton parkway and Stockton drive, at 3 o'clock tomorrow. Von Linne was a Swedish botanist who died in 1778.

The Stage

The first engagement of "Tobacco Road" aboard the showboat Dixiana will be at Michigan City, Ind., opening next Friday night. The boat will be moved from its present berth in the north branch of the Chicago river at Diversey parkway next Monday morning, about 6 o'clock. After getting out of the river it will tie up at the Navy pier until next Tuesday, when it will be towed to Michigan City.

Guthrie McClintic, husband of Katharine Cornell and producing manager, returned to New York yesterday by airplane after conferences with the actress relating to the professional tour of the world which she is planning for next year. He intends to accompany her organization on this tour. His plans for theatrical activity on Broadway next fall include the plays, "Blind Man's Buff," by Ernest Toller and Denis Johnston, and "Flight Into Chicago," by Pearl Buck.

Declares Hormones May Shorten Growth Period for Children

Los Angeles, Cal., May 21.—(AP)—If humans react like rats they may be college graduates at eight years within a few years, a California chemist said today.

Dr. G. E. Ostrom of Whittier college told the convention of natural sciences that treating rats with hormones glandular secrtions had decreased their normal six week adolescence to four days.

"It may be possible," he said, "to eliminate the economic waste and tedious labor of rearing children by administering hormones to hasten human development.

"Whether the subject's mental development would keep pace with this forced physical growth, and whether life itself would be shortened, would of course be subjects for serious and careful investigation."

* *

Museum Tours.

"Skeletons, Past and Present," will be the subject of Monday's guide lecture tour at the Field museum. On other days the tour subjects will be: Tuesday, "Indians of Plains and Deserts"; Wednesday, "Modern Man"; Thursday, a general tour of anthropological, botanical, geological, and zoölogical exhibits, and Friday, "Unusual Plants." All tours start at 3 o'clock.

Miss Evelyn Bouscaren to Become Bride

Engagement Revealed at Dinner Party.

BY JUDITH CASS.

MR. and Mrs. Louis H. G. Bouscaren entertained at dinner at their home in Winnetka last night to announce the engagement of their daughter, Evelyn, to Malcolm W. Stevenson, son of Robert Stevenson. The guests were limited to members of the two families—which includes quite a large group since there are several children in each—the romantic news will come as a surprise today to nearly all of Miss Bouscaren's and Mr. Stevenson's friends.

Pretty Miss Bouscaren is one of the most popular young women in social circles, and since her debut days in 1931 has been engaged in Junior League activities, and in playing tennis. She was educated at the North Shore Country Day school and at a convent in Rome, Italy.

Mr. Stevenson is a graduate of Yale university, and was the chairman last November of the Bachelors and Benedicts ball. No date has been set for their wedding.

Her oldest brother, Pierre, and his wife, the former Chloe Watson, did not come from their new home in Greenwich, Conn., for the announcement party, but they undoubtedly will come west for the wedding. Mr. Stevenson has a sister, Mrs. Bruce Thorne, and two brothers, Robert, III. and George S. Stevenson, and a step-sister and brother, Miss Ethel and Thomas B. Husband, the daughter and son of Mrs. Stevenson.

Tell Engagement of Mary Fowler.

Another interesting engagement will be announced today at a luncheon Miss Mary Elizabeth Fowler is giving at the home of her parents, Mr. and Mrs. Robert Lambert Fowler, in Winnetka, although friends of Miss Fowler and George A. Quinlan will not be surprised to learn that they are to be married.

Pretty Miss Fowler attended the Mary institute in St. Louis and studied at New Trier High school before going to the Ogontz school from which she was graduated three years ago. She has been one of the Ogontz association's active workers at St. Luke's hospital and has also been a member of the Evanston junior auxiliary of the Infant Welfare society.

Her fiancé, who is the son of Maj. and Mrs. George A. Quinlan of Wilmette, was educated at Cornell and Northwestern universities, and is in business in Chicago. He and his bride will live on the north shore after their wedding in the fall.

Wurster-Jahn Nuptials June 26.

Just three days after the moon is scheduled to be full next month the beautiful formal gardens of the Lake Forest home of Mr. and Mrs. John W. Kieckhefer will be the setting for a lovely party. It will be the wedding on June 26, at 5 o'clock in the afternoon, and the reception of the Kieckhefers' niece, Miss Dorothy Jane Wurster, and Walter E. Jahn, son of Mr. and Mrs. William P. Jahn of Milwaukee.

The sun will be shining, every one hopes, when the marriage service is read, but the moon will cast its glow on the picture before the dancing at the reception is ended. Many of the guests are coming from Milwaukee for the affair and the hosts expect that the young people will linger 'way past the time when the bride and bridegroom depart for a trip to Honolulu.

Miss Wurster, who makes her home

[Continued on page 19, column 1.]

Plan Horse Show

Mrs. John F. Jelke is among the women interested in Lake Forest's annual horse show, to be held June 17, 18, 19, and 20, on the Onwentsia club grounds. As usual, the show will benefit Lake Forest's Hospital association.

Mother of Two Wins Jubilee Song Contest

Agnes M. Williams, 5789 Ridge avenue, was awarded a $100 prize and a publisher's contract yesterday for submitting what was adjudged the best song in the contest sponsored by the Chicago Charter Jubilee committee. The name of the winning number is "Let's Go, Chicago." Judges were Margie McLeod, Edward Barry, Glenn Dillard Gunn, Leo B. Solkin, and Carlton Kelsey.

Mrs. Williams is the wife of Harry Williams, manager of a Winnetka filling station. She practices music as a hobby rather than a profession. She plays the piano during the little leisure that the task of rearing two children, Harry Jr., 11, and Earl Richard, 5, allows her.

The winning song, which is dedicated to Mayor Kelly, honorary chairman of Chicago's Charter Jubilee, is a spirited tune admirably adapted to chorus singing, marching, and even to dancing. It will be arranged for band and orchestra and used extensively during the celebration of the centennial of Chicago's city charter.

The Charter Jubilee song contest, which closed May 10, attracted some 200 entries.

* *

Gary Works Chorus.

The Gary works male chorus of the Carnegie-Illinois Steel corporation will present its fourth annual concert and show at Memorial auditorium in Gary next Friday evening. The chorus is directed by Harry S. Walsh. It is made up of sixty male voices and for this concert will be augmented by twenty girls.

* *

University Women.

The annual meeting of the Chicago branch of the American Association of University Women will be held at 2 o'clock today in Ida Noyes hall of the University of Chicago.

Twain's 'Prince and Pauper' Is Well Done Film

Mauch Twins Are Likable in Central Roles.

"THE PRINCE AND THE PAUPER."
Produced by First National.
Directed by William Keighley.
Story by Mark Twain.
Presented at the Chicago theater.

The Cast.

Miles Hendon	Errol Flynn
Earl of Hertford	Claude Rains
Duke of Norfolk	Henry Stephenson
John Canty	Barton MacLane
Tom Canty	Billy Mauch
Prince Edward	Bobby Mauch
Captain of the Guard	Alan Hale
Archbishop	Halliwell Hobbes
Barmaid	Phyllis Barry
Henry VIII	Montagu Love
Father Andrew	Fritz Leiber
Lord Warwick	Robert Warwick
Lady Jane Gray	Ann Howard
Lady Elizabeth	Gwendolyn Jones

By Mae Tinée.

Good Morning!

"This," Mark Twain once said, speaking of "The Prince and the Pauper," "is the story I like best of all that I have written."

Can't you imagine him getting ready to attend a preview of the movie made from that tale? AND the fun he'd have had "sitting in" at the filming?

To my way of thinking they've done a mighty nice job with this story laid in the England of 1537, that "might have happened and might not have happened, but COULD have happened."

It is splendidly staged and accoutred, and very timely. For it details the adventures of a Tudor prince [a Mauch twin] who changes place with a beggar boy [a Mauch twin], regaining his throne on Coronation day through the cleverness and bravery of a gallant soldier of fortune [Errol Flynn].

One of the closing scenes will make you worry, because you'll think you've seen it before. Wrong. You only saw one practically just like it in "Professional Soldier," between Freddie Bartholomew and Victor McLaglen.

Considering the facts that "The Prince and the Pauper" is 115 minutes long, and that there is no romantic interest, for Errol Flynn has never a sweetheart to love him and nary a tender episode—save a couple of crowded, careless moments with a barmaid—the film holds the attention remarkably well.

You find yourself immensely interested in the welfare of the two little fish who, so strangely, find themselves swimming in unfamiliar waters; deeply indignant with the rascally earl of Hertford [Claude Rains, looking an evil combination of Rasputin and Judas Iscariot]; tremendously intrigued by other plotters good and bad, and thrilled to the core by Mr. Flynn's gay, daredevil partisanship which brings matters to such a happy climax.

There's really a lot of suspense to the coronation sequences. You know, of course, that the wrong boy king WON'T be crowned and that the right one WILL, but as time marches on the ceremonies proceed with the lad from Offal court as their center and the rightful heir to the throne conspicuous by his absence, why you experience the feeling described as "sitting on needles and pins."

The Mauch twins are attractive youngsters, not too actory. They haven't that spark of genius that flames so brightly in Shirley Temple and Freddie Bartholomew, but they are nice, smart, likable boys.

The entire cast deserves commendation. So does the director.

I thoroughly enjoyed "The Prince and the Pauper" and, judging from demonstrations, so did the audience of which I was a member.

See you tomorrow.

* *

National Festival of Folk Programs Opens in City Today

The fourth annual national folk festival, being held north of the Mason-Dixon line for the first time, will open at 3 o'clock today in Orchestra hall and continue, with afternoon and evening programs, through Friday.

More than 1,000 folk performers from more than 20 states will participate in the general programs, plays, handicraft exhibits, and conferences of the festival.

All of the participants are nonprofessional and will present authentic entertainment built around American lore.

Included among the entertainers will be Indians, a group of Spanish and Mexican folk from Albuquerque, N. M.; cowboys from Arizona, and lumberjacks from Michigan and Wisconsin.

Gala Day to Benefit Charities

Miss Emmy Lou Ford will be one of the models in a style show to be given today at the Beverly Country club, where the Ridge Service guild of Beverly Hills will be holding its fifth annual Gala day. Old fashioned gowns, such as the one Miss Ford is wearing, and modern ones will be contrasted. The show will be given during an 11:30 o'clock breakfast. While the men play golf in the afternoon the ladies will play bridge, and tonight there will be a dinner-dance. The Martha Washington Home for Crippled Children, the Morgan Park Home for Dependent Children, and other charities will benefit from the proceeds.

Evanston Garden Club to Hold Annual Market Today

Raymond park in Evanston will be the mecca of garden lovers along the north shore today, for the Evanston Garden club is holding its annual garden market there. After they have shopped for plants and garden accessories, visitors may lunch at small tables on grilled steak or salad.

Select Hosiery as Ideal Gift for Bridesmaids

Colored Lace Toe Sections Make Style Hit.

BY RHEA SEEGER.

With the shops filled with matrimonial pageantry and with brides-to-be in a last minute scramble for bridesmaids' gifts, we helpfully and hopefully recommend hosiery. No matter how many pairs any one owns, the luxury stuff is always greeted with cheers. Either giving or getting some of the new arrivals with trick toes will be a pleasure.

These new inventions are made with point d'esprit net toe sections in giddy colors, two shades of bright blue, a sprightly spring shade of green, a lipstick red, and a golden tan. They will quiet any criticism of the open toe shoe sections. What's more to the point, they'll be ideal hosiery items for bridesmaids; the color of the sash or the dress itself can be matched or contrasted with the thin feminine lace toe stockings. These remind you of lace mitts, they are so fine and lacy. The stocking shade is summery and could go with transparent pastels or white.

For the bride the best finds of the year are exquisite bridal hosiery, in a flattering off-white cast with deep cobwebby insets of off-white alencon patterned lace a good 15 to 18 inches long. Such beauties have been missing for years, and when they did flourish they cost a lot of money. This June they're available for a smaller price [around $5]. They're breath-takingly lovely. Wangle a pair out of a doting relative if you've spent all your allowance. Every prospective bride will want a pair.

[For information on any article described in this column call Rhea Seeger, Superior 0100.]

* *

Lake Division of Bank Women to Meet Today

The Lake division of the National Association of Bank Women will hold its midyear conference today and tomorrow at the Congress hotel. Dr. Melchior Palyi, consulting economist and former economic adviser for the German Reichsbank, will discuss "Money Problems" this afternoon. Miss Anne Sadler of New York, assistant secretary of the Bank of Manhattan company and president of the national association, will speak at a dinner this evening.

Betty Wales Shop
172 NORTH MICHIGAN AVE.

Black marquisette for warm weather ahead

There's a fresh, transparent beauty about black marquisette that looks crisp and cool even on the hottest days. Betty Wales has gathered a collection of black marquisette dresses unrivalled in smartness and a joy to wear. Featured is a clever jacket frock in black, navy or brown with clear white Duco dots; a rustling taffeta slip. Sizes 12 to 18.

Second Floor 22.95

MANDEL'S

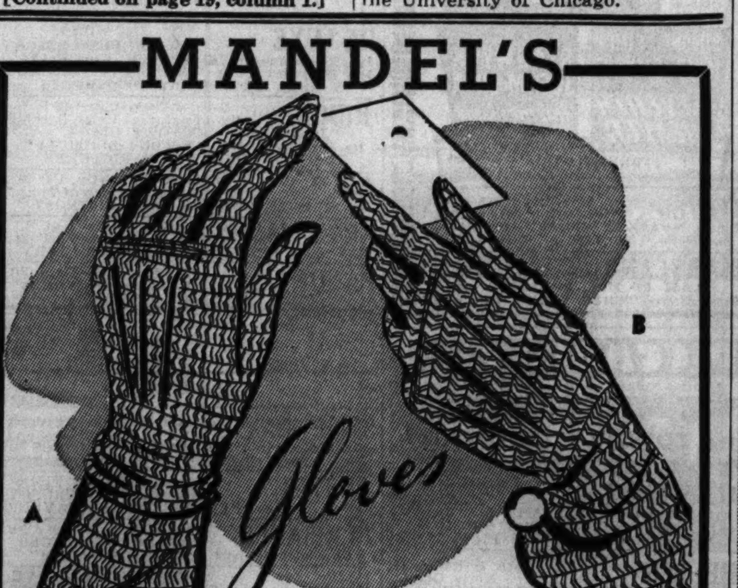

YOU'LL WEAR—
NOT MERELY CARRY!

Van Raalte's "Ripple" Weave

$1 PAIR

Summer gloves **on** the hand are worth two **in** it! That's why you'll love "Ripple" gloves! They're so cool it's fun wearing them. The lovely new **eight-button** length adds sublime flattery to short-sleeve frocks! And all keep **lettuce-crisp** after repeated tubbings.

MAIL YOUR ORDER OR PHONE STATE 1500, MANDEL'S GLOVES—FIRST—STATE

FIELD PEACOCK SHOES

$8.75

You know that summer is upon us when the new white Peacocks are in. And you'll want to dress for it immediately when you see them. They're so lovely! Made especially for the foot that is long and slim, with high arch and narrow heel, they are particularly graceful in white. Today we present two of this new collection:

Left
White gabardine stepin pump with patent leather piping, two buttons. $8.75

Right
White calf tie, accented with interlacing in white patent leather. $8.75

Young Moderns' Shoes
Fifth Floor, Middle, Wabash

MARSHALL FIELD & COMPANY

"THE QUALITY STORE OF QUALITY STREET"

160 N. Mich. Ave.

KERMANS MICHIGAN AVENUE

today only!

for summer afternoon affairs

black marquisette

19.75 very special . . . today only

Act quickly! Everything is sheers, for cocktails, important afternoons. Smartest with white as sketched. One of many new sheers.

160 N. Mich. Ave.

KERMANS MICHIGAN AVENUE

special!

newest dinner dresses

black marquisette

25.00 very specially priced!

Only limited number to sell so low for Saturday only . . . choose today! The rage for summer nights! Intriguingly sheer and dramatic!

160 N. Mich. Ave.

KERMANS MICHIGAN AVENUE

today only!

sale

entire stock suits

up to 1/2 OFF

EVERY spring SUIT in stock included in this one day sale. Some as low as 15.00. MANY BELOW COST! Expensive couturier models included. Rich with precious furs such as Fox and Lynx. . . . Hurry!

THE TRAP

By Elizabeth Jordan

[Copyright: 1937: by Elizabeth Jordan]

SYNOPSIS.

Brave Alida French prepares to open up Avalon, the ancestral home she has inherited on the Massachusetts coast, for paying guests—though the house, according to local gossip, is haunted. Four men have vanished from it. Her guests are to be Vance, a young man with a fatal heart ailment; Dr. Eugene Benedict, struggling young physician, and his wife, Lucy, a nurse. Bing Haven, her family lawyer's nephew, assists Alida. Alida hires Comfort Folger, who used to work at Avalon, also her nephew Nat, and Abram Parsons, whom Comfort refuses to marry because of his drinking. Mary, a servant girl, is scared away by a dancing skeleton. Vance and the Benedicts, driving to Avalon, collide with the car of the rich, neurotic Mrs. Kirkpatrick, and her daughter, Spring. They take them with them to Avalon. At their first dinner Alida looks out the window and sees the skeleton. Bing Haven is attracted by Spring.

INSTALMENT XXIV.
TWO STRANGE MEN.

Yes, life was going on pleasantly inside of Avalon. With the help of Nat and Abram the household machinery moved as smoothly as Lucy had predicted. The house was kept in perfect order. The meals were excellent and promptly served. Mrs. Kirkpatrick's checks were handed over every Saturday afternoon, and Alida and the Benedicts felt agreeably affluent. Mrs. Kirkpatrick's bank references had come within the first few days, and had been excellent. Mrs. Kirkpatrick, they testified, was a woman of affairs and of a high intelligence. She personally managed her financial interests and kept them in perfect order.

Mrs. Kirkpatrick was very generous. She gave Lucy a handsome Japanese kimono, a dress, and a pair of superb pajamas, which the nurse promptly accepted. She also tipped the household workers in amounts that were fabulous to them. Nat, Abram and Comfort each received a five dollar bank note at the end of every week.

"You see, I'm making them all a lot of extra work," Mrs. Kirkpatrick mentioned, when Alida questioned this largess.

"It won't last, remember," Alida warned her helpers. "Mrs. Kirkpatrick is only here for a month. After that we'll all have to get right back to our simple and economical New England life. So save your money!"

The advice was unnecessary. The Benedicts were saving their money religiously. Apparently Comfort and Nat never spent a penny. In this benign atmosphere a few disturbed nights, a few howls and shrieks could

"I admit that I was a bit fed up when he came to my window."

not be taken too seriously. Mrs. Kirkpatrick took them with her usual philosophy.

"I'd rather hear them than that owl," she confessed. "I admit that I was a bit fed up when he came to my window one evening and watched me change for the night. Mrs. Benedict had forgotten to draw the curtains before she went downstairs. He gave me quite a turn. I had to get up and shut him out! It seemed almost rude."

On the afternoon of a rainy May walk—for Alida and Lucy never let the weather interfere with exercise, Alida went up to Mrs. Kirkpatrick's room with the nurse when they got back to the house. She would make her daily call she had decided.

An early dusk was falling and Spring had turned on the electric lights when Alida entered Mrs. Kirkpatrick's room. She found the lady sitting up in bed and looking thoughtful. Spring, who usually faded out of the room as soon as the nurse returned to it, lingered. She was standing by the window staring out toward the cedar grove. Her lovely young face wore an odd expression of bewilderment.

"O, Miss French," Mrs. Kirkpatrick began without her usual amenities. "Who are those two very queer looking men who have been walking through your grove this evening?"

"What kind of men?" she asked and added hastily, "I suppose it's two of our neighbors, taking a short cut across my grounds from the main road to the river. They do that sometimes, Comfort says."

"O." Mrs. Kirkpatrick's voice was doubtful.

"I don't see why they should go through the grove, though," Alida went on, thinking it out. "Comfort says people usually cross the garden to the back of the barn, skirt the vegetable garden, climb the fence and make a short cut over the fields."

Mrs. Kirkpatrick shook her handsome head.

"They didn't look as if they were making a short cut," she argued. "And they certainly weren't in a hurry. They were strolling in the grove, near the edge of it, side by side. They had no hats or coats on."

"How were they dressed?" Alida's heart beat had quickened.

"In queer, old-fashioned suits. The older man wore a pea jacket with brass buttons and a nautical cap. It was their faces that were queer. They turned toward us just once."

"What did they look like?"

"Well," Mrs. Kirkpatrick hesitated, "one was white haired. The other looked younger. He had dark hair. Their faces were terribly white."

"Miss French they were simply ghastly!" Spring broke in. "They were simply awful! Of course we couldn't see any features at this distance—just those horrible white faces."

"How long were they there?"

"Only a minute or two. I think they must have seen us watching them and that frightened them away," Mrs. Kirkpatrick contributed. "Spring saw them first and called me. I got up and went to the window. They were on the edge of the grove nearest us, just inside the nearest line of trees. They were peeping out and looking up at the house. It was hard to see them, for it was almost dark. I'm sure they saw us standing here though for they both slid back into the shadows of the grove."

"Did you see them again?"

"No, and I don't want to. There was something unpleasant about them. That's why Spring called me. They gave us both an odd feeling. I got back into bed. I admit I was startled by their faces and their actions. That peering and staring up at the house—there's no hospital or insane asylum around here, is there?"

"No."

"I watched till now," Spring explained, "but they didn't come back. I think they must have gone through the grove and down to the river. I went downstairs and asked Comfort who they were. They looked so different from any one we've seen before. But Comfort was in the store room getting out her supplies for dinner. She hadn't seen them at all. She wouldn't answer any questions about them, either. She just turned her back and muttered something about foolishness. There was no one but Comfort and ourselves in the house as it happened," Spring ran on. "I suppose that's why we felt a little nervous."

"I'll have Abram and Nat look into the matter when they get back," Alida promised.

Alida was glad to find Nat in the kitchen helping Comfort. She called him into her study and repeated the Kirkpatricks' story.

"Comfort won't say a word about these things," she added. "But I expect you, Nat, to tell me what you know."

Nat hesitated.

"I guess Aunt Comfort don't want you should worry," he said at last. "She told me not to talk 'bout them."

Unconsciously his voice capitalized the last word. Alida pounced on it.

"What do you mean by them, Nat?"

Nat wriggled unhappily.

"Why," he stammered at last, "the queer things that come 'round here. You see," his voice dropped, "those two fellas ain't like the owl. It ain't so easy to explain them."

"Have you ever seen them?"

"Yes'm. Often, at night in the grove. I chased 'em, too. Leastways, I tried to. But—well, they jest wa'n't there, any more." He repeated his original statement almost doggedly. "They're differ'nt from the owl. So's the other two—the skeleton and his friend."

"I suppose," Alida brought out, "that according to the gossip here they're supposed to be the old captain and his grandson and Uncle Amos and his Boston chum."

"Yes'm. That's what they say. They say they look like 'em too. They don't look like anybody, when I see 'em. Jest white faces."

[Continued Monday.]

Dresses to dream about, frocks with a flair, cottons, plaids, lingerie, blouses, jackets, beach outfits, vacation wear—you can make all these and many more from the patterns described in Clotilde's big 32 page Spring and Summer Fashion Book. It contains more than 300 sketches and pictures, including latest Hollywood dress ideas. On sale at the Tribune Public Service offices, 1 South Dearborn street and Tribune Tower. Price, 15 cents, or 20 cents for the book and one Clotilde pattern, if ordered at the same time.

GASOLINE ALLEY—CLEARANCE SALE

Actions Prove When It's Love and When Not

BY DORIS BLAKE.

[Copyright: 1937: By The Chicago Tribune-N. Y. News Syndicate, Inc.]

Cathrin says she is much in love with a young man who tells her that he is in love with her, too. However, at times he is very cool toward her, even acts indifferently and this hurts terribly, as she believes he really does love her. Occasionally she accidentally meets him at dances to which she goes with a group of girls. Sometimes he only asks her for one dance, and not the last one. Other times he has passed her by, nodding his head to indicate he has seen her, but doesn't come to talk to her. Yet, when they are alone he says he loves her. Cathrin asks: "Is this love?"

Perhaps not love in the sense that you are hopeful he meant, Cathrin. Because if it were, he would not go out to dances without you, nor would you find it necessary to go to dances with girls. He would be on the job taking you to the places of amusement he knows you enjoy most. And if, by chance, he found you at a dance with girls he certainly would want to dance more than one dance with you, and furthermore, he would be anxious to see that you arrived home safely afterward.

What he meant when he said he was in love with you is that he is fond of you, fond enough of you to spend some of his evenings with you. He does this because he finds you an agreeable companion. You amuse him and are entertaining, otherwise he wouldn't come around. But, beyond this point, he hasn't given the matter any serious thought, as evidenced by his actions.

As matters stand, he is free to go to dances, even go out with other girls. Should he meet you at a dance, while it would be a gracious gesture to come over and join our party, it is imperative he do so, because you did not come to the dance with him.

But don't give up hope of winning him, Cathrin. If he's sufficiently interested to spend some of his evenings with you, if you're clever, making yourself as charming and interesting as possible, you can make him want him to spend more time with you.

MOTION PICTURES DOWNTOWN

McVICKERS — MADISON NR. STATE — 2 HITS — OPENS 9 A. M. — LATE SHOW 11 P. M. — Price change 1 & 6:30
BING CROSBY • MARTHA RAYE • BOB BURNS • SHIRLEY ROSS "WAIKIKI WEDDING" PLUS FERNAND GRAVET • JOAN BLONDELL "THE KING AND THE CHORUS GIRL"

STATE-LAKE — 25¢ to 1 pm • Late Show — TODAY at 10:30 a.m.
Come Early—Extra Shows — HIS ONLY WEEK IN CHICAGO — HAVEN MacQUARRIE —IN PERSON— and His Famous Radio Show "DO YOU WANT TO BE AN ACTOR?"
Fun . . . Thrills . . . Glamour! INTERVIEWS DAILY AT NOON — PLUS—BIG VAUDEVILLE
Screen— "Let's Get Married" with RALPH BELLAMY — IDA LUPINO • WALTER CONNOLLY

MOTION PICTURES DOWNTOWN

FIRST ACTUAL SCENES OF THE CORONATION — LAST 6 DAYS! OF THE 4th happy week! FRED ASTAIRE GINGER ROGERS in RKO-Radio's "SHALL WE DANCE" with GERSHWIN'S MUSIC — ON STAGE "Swing for Sale" GALA JOY REVUE — Open 9:45—Late Show 10:30 — Changes at 1 & 6:30
RKO PALACE — RAND. AT LA SALLE — FRIDAY—IN PERSON BILL ROBINSON — Screen—"HIT PARADE"

SONOTONE — VAN BUREN NR. WABASH — Cont. 10 A. M. to Midnite—35c to 6:30 — "BEETHOVEN CONCERTO" — A GRAND PICTURE ABOUT KIDS
MONROE — MONROE & DEARBORN — 15c, 8:15 A. M. to 6:30 P. M. — EDMUND LOWE "ESPIONAGE"—Also JOE E. BROWN—"WHEN'S YOUR BIRTHDAY?"
CLARK — MADISON AT CLARK — 15c, 7:45 A. M. to 6:30 P. M. — PAUL MUNI—"DR. SOCRATES" — Also Bing Crosby, W. C. Fields—"MISSISSIPPI"

WOODS — Randolph & Dearborn — WILLIAM POWELL—JOAN CRAWFORD "LAST of MRS. CHEYNEY" — GRACE MOORE—CARY GRANT "WHEN YOU'RE IN LOVE"
LA SALLE — Madison-Clark — Op. 8:45 A. M. — 15c to 6:30—2 Big Hits! — LORETTA YOUNG—TYRONE POWER "LOVE IS NEWS" — DON AMECHE IN "LOVE IS NEWS" — Plus 1st Run, "CAPTAIN CALAMITY"

WEST

BALABAN & KATZ Air Conditioned THEATERS — For Picture Times Phone Randolph 6300
MARBRO — MADISON near CRAWFORD — Op. 12:30 — Late Show 11 P. M. — 2 HITS — SIMONE SIMON JAMES STEWART "SEVENTH HEAVEN" PLUS BARBARA STANWYCK JOEL McCREA "Internes Can't Take Money" — Extra! All in Color "PENNY WISDOM" with Pete Smith Prudence Penny
PARADISE — Crawford-Washington — Open 1:30—2 HITS — "TOP OF THE TOWN" Gertrude Neisen — BETTE DAVIS, Humphrey Bogart "MARKED WOMAN"
MANOR — North & Central — STATE — 5814 W. Madison — "WHEN YOU'RE IN LOVE" —PLUS— "JOHN MEADE'S WOMAN"
SENATE — Madison & Kedzie—2 Hits — "Ready, Willing and Able" — Grace Moore in "WHEN YOU'RE IN LOVE"
Central Pk. — 3535 Roosevelt—2 Hits — 'When You're in Love' — Edward Arnold in 'JOHN MEADE'S WOMAN' — ON STAGE IN PERSON TEVEY HAKOHEN — Jewish Negro Chazzan-Direct from Palestine!

4 STAR — 2418 W. Madison—OWL SHOW — Geo. Bancroft—"Doctor's Diary" — BOBBY MAUCH—"PENROD AND SAM" — Mat. Only, Ch. 3, 'Shadow of Chinatown,' Bela Lugosi
MADLIN — 1910 Madison—2 Features — "MEN ARE NOT GODS" — Also "SOLDIER AND THE LADY"
AVENUE — Cicero at Jackson—Owl Show — "MURDER GOES TO COLLEGE" — James Melton—"SING ME A LOVE SONG"
LEXINGTON — 715 S. Crawford—Op. 1:30 — Rand. Scott, "Wagon Wheels" — Kay Francis in "STOLEN HOLIDAY"
B'DWAY Strand — 1641 W. Roosevelt — "FAIR WARNING" & Ruby Keeler—"READY, WILLING & ABLE"
CRAWFORD — 19 S. Crawford—Owl Show — "DOCTOR'S DIARY" and Joe E. Brown—"WHEN'S YOUR BIRTHDAY?"
BYRD — Cicero and Madison—Owl Show — Guy Kibbee, "Jim Hanvey, Detective" — Miriam Hopkins—"MEN ARE NOT GODS"
AMERICAN — 8 N. Ashland—2 Features — "FAIR WARNING" and Ruby Keeler—"READY, WILLING & ABLE"
WEST END — 121 N. Cicero—Owl Show — "PENROD AND SAM" and Edmund Lowe, Madge Evans—"ESPIONAGE"

NORTHWEST

BALABAN & KATZ Air Conditioned THEATERS — For Picture Times Phone Randolph 6300
HARDING — 2724 Milwaukee Ave. — Open 1 P. M.—2 HITS — Fernand GRAVET—Joan BLONDELL "KING AND THE CHORUS GIRL" — Jean ARTHUR—Charles BOYER "HISTORY IS MADE AT NIGHT"
CONGRESS — Free Auto Parking — GATEWAY — Free Auto Parking — "TOP OF THE TOWN" PLUS—Bette Davis "MARKED WOMAN"
CRYSTAL — North & California — BELPARK — Cicero & Belmont — "LAST OF MRS. CHEYNEY" PLUS—Ruby Keeler "READY, WILLING, ABLE"
Will Rogers — 3835 Belmont—2 Hits — "When You're in Love" — Edward Arnold, "JOHN MEADE'S WOMAN"
TERMINAL — 3315 Lawrence—2 Hits — 'Ready, Willing & Able' — Edward Arnold, "JOHN MEADE'S WOMAN"
BILTMORE — Division-Damen—2 Hits — "Doctor's Diary"—Plus Edmund Lowe, 'ESPIONAGE,' Madge Evans
ALBA — Kedzie & Lawrence—2 Features — Lee Tracy in "Criminal Lawyer" — Ricardo Cortez in "Case of the Black Cat"

DRAKE — 3 — 3548 Montrose—Op. 1:30 — Full Length Features — 3 — "HORSEFEATHERS" Riotous Hit with 4 Marx Bros — Miriam Hopkins—"MEN ARE NOT GODS" — Jack Holt—"TROUBLE IN MOROCCO"
ADMIRAL — 3940 LAWRENCE — "CRIMINAL LAWYER" — 6 WATER TUMBLERS FREE TO EVERY LADY — Claudette Colbert—"MAID OF SALEM"
MILFORD — 3311 N. Pulaski Rd.—Mat. 15c to 6:30—M. Oberon, 'Beloved Enemy' — PLUS Ricardo Cortez—"Case of the Black Cat" — Free Chinaware to ladies with evening admission
METRO — 3308 LAWRENCE AVE. — Jean Harlow, Wm. Powell, "Reckless" — 4 MARX BROS. "HORSEFEATHERS"
AVON — 3327 Fullerton Ave.—Owl Show — Wm. Powell, Myrna Loy, Spencer Tracy, Jean Harlow—"LIBELED LADY" — C. Colbert, F. MacMurray—"Maid of Salem"
IRVING — 4003 Irving—Owl Show — "PENROD AND SAM" and JACK HOLT—"TROUBLE IN MOROCCO"
EMBASSY — 3940 Fullerton—Owl Show — "PENROD AND SAM" and JACK HOLT—"TROUBLE IN MOROCCO"
CROWN — 1607 W. Division—Owl Show — "WE'RE ON THE JURY" and Edward Arnold—"JOHN MEADE'S WOMAN"
ALAMO — 3639 W. CHICAGO AVE — GRACE MOORE "WHEN YOU'RE IN LOVE" — Plus John Payne—"FAIR WARNING"
TIFFIN — 4051 NORTH AVE — Francine Larrimore — Edward Arnold—'JOHN MEADE'S WOMAN' — Plus "PENROD AND SAM"
KARLOV — WALLACE BEERY "THE MIGHTY BARNUM" — JACK HOLT, "North of Nome"
LOGAN — Milwaukee at Sawyer—2 Features — "PENROD AND SAM" — Also "With Pleasure, Madame," Conrad Nagel
PORTAGE — 4050 Milwaukee—Jack Holt "Trouble in Morocco" — Loretta Young—"LOVE IS NEWS"
MONT CLARE — Grand Ave. at Harlem — "We're on the Jury" — "READY, WILLING & ABLE"—Ruby Keeler
LIBERTY — 3705 FULLERTON—Mat. Daily — "Special Agent X-7" — BOB ALLEN—"RANGER COURAGE"

SOUTH

MICHIGAN — 110 E. Garfield—Edm. Lowe — Madge Evans—"Espionage" — JACK HOLT—"TROUBLE IN MOROCCO"
HYDE PARK — 5312 Lake Park — TWO FEATURES "NAVY SPY" and "HATS OFF"
RAMOVA — 35TH & HALSTED — "We're on the Jury" — Also "California Straight Ahead"—John Wayne

MOTION PICTURES SOUTH

WARNER BROS. THEATERS
AVALON — 79th & Stony — FREE PARKING — Doors Open 1:30 — Late Show Tonite — Paul MUNI — Miriam HOPKINS "The Woman I Love" PLUS Charles BOYER Jean ARTHUR "HISTORY IS MADE AT NIGHT" — LEO CARRILLO
CAPITOL — 79th • Halsted — FREE PARKING — Doors Open at 1:30 — Late Show 10:45 P. M. — "WAIKIKI WEDDING" BING CROSBY • MARTHA RAYE • BOB BURNS • SHIRLEY ROSS — RICARDO CORTEZ GAIL PATRICK "Her Husband Lies" — AKIM TAMIROFF

STRATFORD — 63RD-HALSTED — LATE SHOW 10:45 P. M. — STAGE REVUE TODAY! Rockin' with Hi-De-Ho! "Rhythm Parade" — On Screen: Boris Karloff in Gangdom Thriller: "NIGHT KEY"

HURRY! LAST TIMES TODAY!
BEVERLY — 95th-Ashland — Free Parking — JEFFERY — 71st-Jeffery — RUBY KEELER LEE DIXON in "READY, WILLING AND ABLE" — Added! Beverly: Frank Pangborn Comedy Riot — Added! Jeffery: Andy Clyde, "Stuck in Sticks"
OGDEN — 63rd-Ashland—2 FEATURES — Jack Oakie, Jean Parker — Fred MacMurray in 'THE TEXAS RANGERS' — Ruby Keeler, "READY, WILLING & ABLE"
GROVE — 76th-Cottage—2 FEATURES — Jack Oakie, Jean Parker — Fred MacMurray in 'THE TEXAS RANGERS' — Grace Moore in "WHEN YOU'RE IN LOVE"
HIGHLAND — 79th-Ashland—2 Features — W. Powell, R. Montgomery, Joan Crawford, "LAST OF MRS. CHEYNEY" — Edward Arnold, "JOHN MEADE'S WOMAN" — Added! Matinee: First Show Only: Western Thriller—"CALIFORNIA MAIL"
COSMO — 79th-Halsted—2 Big Features — All New Edition 'March of Time' — Gene Raymond, 'Transatlantic Merry-Go-Round' — George Bancroft in "A DOCTOR'S DIARY"
SHORE — 75th-Kingston — 3 Stooges, 'Grips, Grunts & Groans' — Miriam Hopkins, "MEN ARE NOT GODS" — Matinee: "SONG OF SADDLE," Western Hit and First Chapter of Serial, "DICK TRACY"
LEXINGTON — 1162 E. 63rd—2 Features — Jean Arthur and Gary Cooper, "MR. DEEDS GOES TO TOWN" — Warner Baxter, 'BROADWAY BILL,' Myrna Loy
FROLIC — 55th-Ellis — OAKLAND — 3947 Drexel — Gary Cooper "MR. DEEDS GOES TO TOWN" — Joe E. Brown "WHEN'S YOUR BIRTHDAY?" — Added! All-New Edition "March of Time"
HAMILTON — 71st and Paxton—Last Day! — Betty Boop Cartoon Hit — Ritz Bros., "ON THE AVENUE," Alice Faye — Well Balanced Single Feature Program!

BALABAN & KATZ Air Conditioned THEATERS — For Picture Times Phone Randolph 6300
SOUTHTOWN — 63RD EAST of HALSTED — Mat. 1:15-6 — Lt. Show at 10:30 — JEAN ARTHUR CHARLES BOYER LEO CARRILLO Colin Clive "HISTORY IS MADE AT NIGHT" PLUS FIRST SOUTH SIDE SHOWING — A boy and girl . . . Alone . . . Wanting . . . but Fearing — DON AMECHE • ANN SOTHERN "FIFTY ROADS TO TOWN" — Extra! "MARCH OF TIME"
TIVOLI — COTTAGE GROVE at 63rd — Mat. 1:15-6 — Lt. Show at 10:15 — SIMONE SIMON JAMES STEWART in "SEVENTH HEAVEN" PLUS Barbara STANWYCK JOEL McCREA "Internes Can't Take Money" — Extra! All in Color "PENNY WISDOM" with Pete Smith Prudence Penny
TOWER — 63rd-Stony Island—2 Hits — Bette Davis-Humphrey Bogart — Drama, "MARKED WOMAN"—plus All-Star Sensation—"THE TOP OF THE TOWN"
MARYLAND — 63rd-Maryland—2 Hits — Joan Crawford-Wm. Powell "LAST OF MRS. CHEYNEY" plus Grace Moore—"WHEN YOU'RE IN LOVE"

PICCADILLY — 51st AND BLACKSTONE — Doris Nolan George Murphy "TOP of the TOWN" — Bette Davis Humphrey Bogart "MARKED WOMAN" — Actual and Complete Pictures of the Coronation
JACKSON PK. — 6711 STONY ISLAND — 2 FEATURES — Miriam Hopkins—"MEN ARE NOT GODS" — Joe E. Brown—"WHEN'S YOUR BIRTHDAY?" — COMPLETE CORONATION PICTURES
CHELTEN — 79th & Exchange — Merle Oberon — Brian Aherne—"BELOVED ENEMY" & Lee Tracy, Margot Grahame—"Criminal Lawyer" — AUTHENTIC CORONATION PICTURES
COMMERCIAL — 9150 Commercial. Op. 11:30 — WILLIAM POWELL, Joan Crawford, Rob't Montgomery—"LAST OF MRS. CHEYNEY" & GRACE MOORE, Cary Grant, "WHEN YOU'RE IN LOVE"
HARPER — 63rd & Harvard — "TROUBLE in MOROCCO" — Mary Brian—"ROMANCE AND RICHES"
DREXEL — 858 E. 63d—Open 1 P. M. — 2 Hits—Ricardo Cortez "The Case of the Black Cat" June Travis — Robert Montgomery in "HIDEOUT"
HIGHWAY — 63rd & Western—2 Features — Loretta Young, Don Ameche — Tyrone Power—"LOVE IS NEWS" — Billy Mauch—"PENROD AND SAM"
MARQUETTE — 63rd & Kedzie—2 Feat. — JOEL McCREA — Ginger Rogers—"CHANCE AT HEAVEN" — Geo. O'Brien—"PARK AVENUE LOGGER"
COLONY — 59th & Kedzie. 2 Features — Don Ameche, Loretta Young, Tyrone Power—"LOVE IS NEWS" — Billy Mauch—"PENROD AND SAM"
METROPOLITAN — 47th & So. Parkway — 2—Big Features—2 — John Wayne—"CALIFORNIA STRAIGHT AHEAD" — Grace Moore in "WHEN YOU'RE IN LOVE"
KIMBARK — 6240 Kimbark—Double Feature — Drs. Op. 1 P. M.—Fred MacMurray — Claudette Colbert—"MAID OF SALEM" — Richard Dix, Dolores Del Rio—"Devil's Playground"
MIDWAY — Cott.-63rd—Late Show — BETTE DAVIS-GEO. BRENT, "GOLDEN ARROW"—Plus Walter Huston — FRANCIS DEE—"KEEP 'EM ROLLING"
RAY — 2638 E. 75th—"SILVER STREAK" — Sally Blane, Charles Starrett — "MISS PACIFIC FLEET," J. Blondell, G. Farrell
HARVARD — 63d & Harvard—Free Silverware — June Travis—"CIRCUS GIRL" — Jack Holt—"TROUBLE IN MOROCCO" — Beautiful silverplated Table Knives, stainless steel blades—Free to Ladies with 25c Tickets

MOTION PICTURES NORTH

JULIAN — 918 BELMONT . CLARK—AT THE "L" — ECSTASY — ADULTS ONLY — EXCLUSIVE SHOWING! THE PICTURE ALL CHICAGO IS WHISPERING ABOUT!

• SHERIDAN — Sheridan Nr. Irving — OWL SHOW TONIGHT — 3 FEATURES — TAKE YOUR CHOICE SEE 1 OR ALL 3 — BETTE DAVIS, Humphrey Bogart, "MARKED WOMAN" — "TOP OF THE TOWN" Gertrude Niesen Hugh Herbert — Lionel Barrymore, CECILIA PARKER, "FAMILY AFFAIR"
• VOGUE — 3810 B'dway — • BUCK'M — 3319 N. Clark — OWL SHOW TONIGHT — RUBY KEELER "READY, WILLING AND ABLE" and "FAIR WARNING" — Both Theatres—20c MAT.—EVE. 30c
• MODE — 3912 Sheridan — • BIOGRAPH — 2433 Lincoln — • DAVIS — 4614 Lincoln — OWL SHOW TONIGHT — JACK HOLT | MAE CLARKE "TROUBLE IN MOROCCO" — Booth Tarkington's "PENROD & SAM"
• 400 — 6746 Sheridan—Owl Show Tonight — JANE WITHERS, 'HOLY TERROR' — Jules Verne's "SOLDIER AND THE LADY"
• DEVON — 6225 B'dway—OWL SHOW — "FAIR WARNING" and JACK HOLT in "TROUBLE IN MOROCCO"
• No. CENTER — 4037 Lincoln Avenue — Owl Show Tonight — 3 FEATURES — TAKE YOUR CHOICE SEE 1 OR ALL 3 — Grace Moore, Cary Grant, "WHEN YOU'RE IN LOVE" — "JOHN MEADE'S WOMAN" EDWARD ARNOLD — HELEN BRODERICK, "WE'RE ON THE JURY"
• ARGMORE — 1040 Argyle—Owl Show — 'Head Over Heels in Love' — C. Colbert, F. MacMurray, "MAID OF SALEM"
• VIC — Sheffield & Belmont—2 Features — 15c MAT.—25c EVE. — Clark Gable, Carole Lombard, "NO MAN OF HER OWN" and Irene Dunne, "CIMARRON"

ROSEWOOD — Open 12:30—1823 MONTROSE — OWL SHOW—3 FEATURES — "BELOVED ENEMY"—Merle Oberon, Brian Aherne — "HEAD OVER HEELS IN LOVE"—Jessie Matthews — 'KEEP 'EM ROLLING,' Walter Huston, Frances Dee with Officers & Men of the 16th Field Artillery, U.S.A. — Buster Keaton—Major Bowes—Sport—Cartoon—News — Tomorrow—3 Days—4 BIG ATTRACTIONS — 'LOVE IS NEWS'—'WHEN'S YOUR BIRTHDAY?' — "A DOCTOR'S DIARY"—"The March of Time"
ADELPHI — 15c to 6:30, then 20c — Claudette Colbert, Fred MacMurray "MAID OF SALEM" — Also LEE TRACY, MARGOT GRAHAME in a Dynamic Melodrama, "CRIMINAL LAWYER" — EXTRA FIRST ACTUAL CORONATION PICTURES DIRECT FROM LONDON
WINDSOR — 1225 N. Clark—Open 1:30 — FRANCINE LARRIMORE — EDW. ARNOLD—"JOHN MEADE'S WOMAN" & GRACE MOORE, CARY GRANT "WHEN YOU'RE IN LOVE" — Complete Official Coronation Pictures
LINCOLN — 3164 Lincoln—2 Features — Matinee Price 1-6:30 P. M. — RICARDO CORTEZ—JUNE TRAVIS "CASE OF THE BLACK CAT" — TIM McCOY—"THE TRAITOR" — Chapter No. 3 of "DICK TRACY" — Delicious Candy Bars Free to Children
HOWARD — Howard St. "L"—Late Show — Open 1:30—Two Features — Edward Arnold—Francine Larrimore "JOHN MEADE'S WOMAN" — Helen Broderick, Victor Moore—"We're on the Jury" — EXTRA—CORONATION PICTURES—EXTRA
PLAZA — 308 W. NORTH AVE — "BLACK CAT" — Claudette Colbert—Fred MacMurray "MAID OF SALEM"
DE LUXE — 2 — 1141 WILSON BIG FEATURES — 2 — Joe E. Brown—"WHEN'S YOUR BIRTHDAY?" — Jack Holt, Mae Clarke—"TROUBLE IN MOROCCO" — Extra: Latest "MARCH OF TIME"
RIDGE — Devon at Clark—Open 1:30 P. M. — Two Features—Helen Burgess — John Trent—"DOCTOR'S DIARY" — Joe E. Brown—"WHEN'S YOUR BIRTHDAY?" — ACTUAL CORONATION PICTURES
CALO — 5400 N. Clark—Op. 1 P. M. — Latest "March of Time" — Joe E. Brown—"WHEN'S YOUR BIRTHDAY?"
BRYN MAWR — 1125 Bryn Mawr at "L" — Mat. Daily—Open 1 P. M. — 'LOVE IS NEWS' & 'A DOCTOR'S DIARY'
PANORAMA — 717 Sheridan—Op. 1:30 — P. Kelly—"Parole Racket" — Also "RIVER OF UNREST"

MOTION PICTURES DOWNTOWN

BALABAN & KATZ Air Conditioned THEATERS
CHICAGO — STATE NEAR RANDOLPH — Op. 9:15 a.m. Late Show 10:40 p.m. — MOST EXCITING OF ADVENTURE ROMANCES! — MARK TWAIN'S "THE PRINCE AND THE PAUPER" — Warner Bros' Triumph — ERROL FLYNN — The MAUCH TWINS (Billy and Bobby) — CLAUDE RAINS • PHYLLIS BARRY — CAST OF THOUSANDS — STAGE—Spectacular Winter Carnival! — St. Moritz Ice Follies — KIT KLEIN Olympic marvel! — 25—ICE SKATING STARS — Figure skaters Comedy skaters Acrobatic skaters • Skating ballet
ROOSEVELT — STATE NEAR WASHINGTON — Open 8:45. Price Change 1 & 6 — Late Show 11:30 — Wallace BEERY "GOOD OLD SOAK" with UNA MERKEL ERIC LINDEN JUDITH BARRETT BETTY FURNESS TED HEALY
APOLLO — RANDOLPH at CLARK — Open 8:45. Price Change 1 & 6 — Owl Show 11:10 p. m. — He's SINISTER YET IRRESISTIBLE! — Robert MONTGOMERY Rosalind RUSSELL "NIGHT MUST FALL"

ORIENTAL — RANDOLPH near STATE — Op. 10:15. Lt. Sh. 11 p.m. — FAMOUS SHOWER BATH CO-ED — HELOISE MARTIN IN PERSON — Plus HARRY SAVOY Cantor's 'Double Talk' Comic — 5 BIG VODVIL ACTS — On Screen — BAFFLING MYSTERY — CHARLIE CHAN at the OLYMPICS — WARNER OLAND
UNITED ARTISTS — RANDOLPH AT DEARBORN — Open 8:45. Price Chg. 1 & 6 — Late Show 11:30 p. m. — SEE IT AND THANK YOUR LUCKY STARS for the motion picture smash of 1937! — JANET GAYNOR • FREDRIC MARCH in "A STAR IS BORN" IN TECHNICOLOR — Selznick-International hit with ADOLPHE MENJOU MAY ROBSON ANDY DEVINE LIONEL STANDER
GARRICK — RANDOLPH near CLARK — Op. 8:45 a. m. Owl Sh. 11:10 p. m. — Eleanore Whitney, Johnny Downs 'TURN OFF THE MOON'

WORLD PLAYHOUSE — 410 S. Mich. Ave. Near Van Buren — Cont. 11:30 A. M. to Midnite—35c to 6:30 — 2 ND WEEK! "WINGS OF THE MORNING" All in Natural Color — "Lovely . . Exquisitely filmed" —MAE TINEE, Tribune. — Presenting— JOHN McCORMACK World-Famous Tenor — ANNABELLA—HENRY FONDA — EXTRA! EXTRA! Complete Coronation Newsreel

NORTH

BALABAN & KATZ Air Conditioned THEATERS — For Picture Times Phone Randolph 6300
UPTOWN — BROADWAY at LAWRENCE — Op. 12:45 — Lt. Sh. 11 — 2 HITS — SIMONE SIMON JAMES STEWART in "SEVENTH HEAVEN" PLUS Barbara STANWYCK JOEL McCREA "Internes Can't Take Money" — Extra! All in Color "PENNY WISDOM" with Pete Smith Prudence Penny
GRENADA — Sher.-Dev. Open 1 P. M. — 2 Features — Last Showing of "HISTORY" at 12:05 — "KING and the CHORUS GIRL" — Gravet & Joan Blondell—Plus Boyer & Arthur "HISTORY IS MADE AT NIGHT" — Also "THE MARCH OF TIME," All New
RIVIERA — B'dway-Lawr. Open 1:30 — 2 Features — BOB BURNS, BING CROSBY, & RICARDO CORTEZ IN 'WAIKIKI WEDDING' 'HER HUSBAND LIES'
NORTOWN — Western-Devon — BELMONT — Lincoln-Ashland — 2 HITS—Bette Davis "Marked Woman" Plus—Gertrude Niesen 'Top of the Town'
PANTHEON — Sheridan-Wilson—2 Feats. — "A FAMILY AFFAIR" & BETTE DAVIS in "MARKED WOMAN"
CENTURY — Clark-Diversey — NORSHORE — Howard-Clark — Free Parking — 2—FEATURES—2 — HARLOW-TAYLOR 'Personal Property' PLUS—HEPBURN FRANCHOT TONE "Quality Street"
LAKESIDE — 4728 Sheridan—2 Features — "Trouble in Morocco" & Loretta Young, Tyrone Power, "Love Is News"
COVENT — 2653 N. Clark—2 Features — "LOVE IS NEWS," Loretta Young & Joe Brown, 'When's Your Birthday?'

NORTH

DEARBORN — 40 W. Division. Open 1:30 — CORONATION FILMS — W. C. FIELDS—"SIX OF A KIND" & Jeanette MacDonald—"MERRY WIDOW"
BUGG — 3 Big Features—Conrad Nagel—"NAVY SPY" — Ricardo Cortez—"CASE of the BLACK CAT" — Buck Jones—"LEFT HANDED LAW"
CINEMA — "MARCH OF TIME" — CLAUDETTE COLBERT — Fred MacMurray—"MAID OF SALEM"
LAKE SHORE — 3175 Broadway—Matinee — Madeleine Carroll — DICK POWELL in "ON THE AVENUE"
GOLD COAST 15c — CLARK & NORTH — CARY GRANT—"BIG BROWN EYES"

• SUBURBAN •

AUSTIN

SYMPHONY — 4937 W. Chgo.—2 Features — Mae Clarke and Jack Holt in "TROUBLE IN MOROCCO" — Joe E. Brown—"WHEN'S YOUR BIRTHDAY?"
AUSTIN — "MARCH OF TIME" — BING CROSBY — Madge Evans—"PENNIES FROM HEAVEN"
PLAISANCE — 406 N. Parkside—Bob Allen — "RIO GRANDE RANGER" — Claudette Colbert—"MAID OF SALEM"
IRIS — 5743 CHICAGO AVE — Edmund Lowe, "ESPIONAGE" — Joe E. Brown—"WHEN'S YOUR BIRTHDAY?"
PARK — 5960 W. Lake St. Guy Kibbee — "MAMA STEPS OUT" — James Melton—"SING ME A LOVE SONG"

OAK PARK

LAMAR — Marion at Lake St. 'L'—Owl Show — Cecilia Parker, Eric Linden — Lionel Barrymore—"FAMILY AFFAIR"
LAKE — Lake Near Marion—Owl Show — Gail Patrick, Francine Larrimore — Edward Arnold—"JOHN MEADE'S WOMAN"
SOUTHERN — 828 S. Oak Park—Owl Show — "BELOVED ENEMY" and Alice Faye, Dick Powell—"On the Avenue"

BERWYN

NEW RITZ — 6343 W. Roosevelt Rd. Op. 1:30 — Two Features—Helen Burgess — John Trent—"DOCTOR'S DIARY" — Jack Holt—"TROUBLE IN MOROCCO" — Mat. Only—Glass Stemware to Ladies with Eve. Adm. — Scoop! Complete Coronation Movie Close-ups — ACTUAL CORONATION PICTURES
BERWYN — Ridgeland & Cermak—2 Hits — "When You're in Love"—Plus Edward Arnold—"JOHN MEADE'S WOMAN"

HINSDALE

HINSDALE 20c — WHY PAY MORE? Feature 3:35—5:50—8:05—10:20 — Jane Withers, El Brendel—"THE HOLY TERROR" — 75 Ton Air-Conditioning Plant Now Being Installed

LA GRANGE

LA GRANGE — 2 Features—Victor Moore — "We're On the Jury"—Plus Grace Moore in "WHEN YOU'RE IN LOVE"
PARK — Hillgrove & La Grange Rd.—Op. 1:30 — Madeleine Carroll, Alice Faye with Ritz Bros.—"On the Avenue," Dick Powell

EVANSTON

VARSITY — Come Early—Open 12:30 — Lionel Barrymore, Cecelia Parker, Mickey Rooney, "A Family Affair" — Tomorrow: Bette Davis, 'MARKED WOMAN'
VALENCIA — Come Early—OPEN 12 — LEE TRACY, "CRIMINAL LAWYER" — Extra—Mat. Last 2 Chapters of Serial Hit
CORONET — Open 1:30—Dancing Divinity — JESSIE MATTHEWS "HEAD OVER HEELS IN LOVE" — Extra—Mat. Serial, "Secret Agent X-9"

STADIUM — OPEN 1 P. M.—FREE PARKING — Finest Entertainment Bargain — KIDDIES' MATINEE—FREE PRIZES — DOUBLE FEATURE — J. CRAWFORD—CLARK GABLE "DANCING LADY" Plus 'THE BIG HOUSE' Wallace Beery R. Montgomery — EXTRA! COMPLETE CORONATION PICTURES

MAYWOOD

LIDO — MATINEE DAILY—Free Parking — The Giant Musical Hit Show — Geo. Murphy Doris Nolan "TOP of the TOWN" — Hugh Herbert—Gregory Ratoff—Gertrude Niesen

FOREST PARK

FOREST — MADISON at DESPLAINES — ALINE MacMAHON — GRACE MOORE—CARY GRANT "WHEN YOU'RE IN LOVE"

WHEATON

PARAMOUNT — Edward Arnold "John Meade's Woman" — Plus "READY, WILLING & ABLE"

CICERO

TOWN — Roosevelt Nr. Austin—Owl Show — Alice Faye—"On the Avenue" — C. Colbert, F. MacMurray—"Maid of Salem"

GLEN ELLYN

GLEN — Booth Tarkington's "Penrod and Sam"—Billy Mauch — Edmund Lowe, Madge Evans—"Espionage"

NO MAN'S LAND

TEATRO DEL LAGO — Open 1:30—25c to 6:30 P. M. — "FAMILY AFFAIR" — With the Stars of "AH, WILDERNESS" — LIONEL BARRYMORE—CECILIA PARKER — ERIC LINDEN—MICKEY ROONEY — COMPLETE CORONATION MOVING PICTURES

WILMETTE

WILMETTE — Matinee Daily—20c to 6:30 P. M. — JOE E. BROWN—EDGAR KENNEDY "WHEN'S YOUR BIRTHDAY?" — AUTHENTIC—ACTUAL MOTION PICTURES OF THE CORONATION

HIGHLAND PARK

ALCYON — HELEN BRODERICK VICTOR MOORE "WE'RE ON THE JURY"

LAKE FOREST

DEERPATH — RUBY KEELER LEE DIXON "READY, WILLING AND ABLE"

PARK RIDGE

PICKWICK — Ed Lowe, "ESPIONAGE" & GRACE MOORE — CARY GRANT—"WHEN YOU'RE IN LOVE" — Complete Official Coronation Pictures

DES PLAINES

DES PLAINES — Edmund Lowe, Madge Evans, "ESPIONAGE" & JOE E. BROWN—"WHEN'S YOUR BIRTHDAY?"

HARVEY

HARVEY — Matinee Daily—Open 1:30 — Betty Furness, "Fair Warning" — Ruby Keeler, "READY WILLING & ABLE"

BLUE ISLAND

GRAND — MATINEE DAILY—OPEN 1 — Betty Furness—"Fair Warning" — Ruby Keeler, John Payne, 'Ready, Willing & Able'

Miss Evelyn Bouscaren to Become Bride

Engagement Revealed at Dinner Party.

[Continued from page 17, column 3.]

with her uncle and aunt, is having her brother's wife, Mrs. William A. Wurster of Buffalo, N. Y., for her matron of honor, and the bridesmaids will be Miss Eleanor Kelley, Miss Norma Timberman, Miss Dorothy Olson, Miss Nancy Kieckhefer and Miss Virginia Ott of Milwaukee; Miss Mary Louise Renton of Maplewood, N. J., Miss Harriet Beaton of Omaha, and Miss Mona Janes of Racine.

Robert Kieckhefer to Be Best Man.

Robert H. Kieckhefer, the John Kieckhefers' son, will be best man and ushering will be the bride's two brothers, William Wurster of Buffalo and Albert J. Wurster of Plymouth, N. C.; James Crittenden of Sewickley, Pa., A. H. Eller of Winston-Salem, N. C., John Horton of Buffalo, Wyo., William and Harold Young, and William Messinger of Milwaukee.

Miss Wurster attended school at the Milwaukee Downer, Chevy Chase in Washington, D. C., and the University of Wisconsin. Her fiancé was educated at the Milwaukee Country Day school, Northwestern Military academy at Lake Geneva, and the Southern Arizona School for Boys in Tucson, Ariz. He and his bride will be at home after Oct. 1 at El Rancho Robles at Oracle, Ariz.

Mr. and Mrs. Kieckhefer, who used to live in Milwaukee, have been occupying Noble B. Judah's estate on Green Bay road for several years.

Batten-Murphy Marriage June 5.

Another wedding of interest to Chicagoans and Milwaukeeans will take place at the Racine Country club on June 5 when Miss Alice Stockton Batten, daughter of Mr. and Mrs. Percy Haight Batten of Racine, becomes the bride of John Raymond Murphy Jr. of Chicago. The service will be read at 4:30 o'clock Chicago time. Mrs. James Nolan of St. Louis, a classmate of Miss Batten's at Rollins college in Winter Park, Fla., will be the matron of honor.

Miss Marice Murphy is hastening home from the coronation ceremonies in London to be a bridesmaid and the other maids will be Mrs. Richard Rehwald of Waukesha, Mrs. John Oliver of Chicago, Miss Margaret Modine, Miss Mary Clausen, and Miss Margaret Walker of Racine.

Paul Murphy of Oklahoma City will be his brother's best man and ushering will be Donald Murphy, John Oliver, Richard Young, William Schulz, and Philip Starck of Chicago, and John Batten of Racine.

Barbara Barnhardt Wedding June 5.

The marriage of Miss Barbara Barnhart to John Skillman will take place at 8:30 o'clock on the evening of June 5 at the Fortnightly club with a reception following. The Rev. John Hindley of the Wilmette Congregational church will officiate.

Mrs. Ralph Thomas, the former Gertrude Havemeyer, will be the matron of honor. Miss Elizabeth Branch of Mexico City, who attended Chatham Hall with Miss Barnhart, and Miss Margery Nicol will be the bridesmaids. Donald Lahey will be best man.

Miss Barnhart, who has been living in Evanston with her grandmother, Mrs. John E. Wilder, will be given in marriage by her father, Eugene M. Barnhart. Following a motor trip east Mr. Skillman and his bride will be at home in the Marshall Field Garden apartments after July 1.

Mr. and Mrs. John A. Bloomingston have issued invitations to the wedding reception of their daughter, Caryl, and E. Cummings Parker at 5 o'clock Thursday afternoon, June 10, at the Lake Shore Drive hotel. The wedding will take place a half hour earlier at the chapel of St. Chrysostom's church where only the members of the immediate families will hear the Rev. Dudley Stark read the service.

Miss Virginia Parker will attend her future sister-in-law, and William Boyd will be Mr. Parker's best man. Mr. Parker and his bride will be at home after Sept. 1 on the near north side.

White-Jaeger Nuptials June 12.

Invitations have been issued by Mrs. Thomas C. White to the wedding of her daughter, Loretta, and Charles Peter Jaeger at 8 o'clock the evening of June 12 at home, 310 Richmond road, Kenilworth. The Rev. Herbert Willett of the Kenilworth Union church will read the service in the presence of 150 guests who will remain afterward for a reception.

Mrs. John Hubbell, the former Ruth Seanor, is coming from Cambridge, Mass., to be Miss White's only attendant. Harold H. Jaeger will be his brother's best man.

Edward Morrises to Mark Anniversary.

"Our pal, Ed Morris, is going to be married tonight" read a flaming notice posted on the wall over the free lunch counter in Dan Cahill's saloon, at 42d and Halsted streets the night of May 31, 1916. "The gang will be there with bells on and a brass band. We want to get the lad started right. Everybody expected at Cahill's place at 7:30."

The gang—stockyards cowboys, 250 strong, from the Morris Packing company, serenaded the bride and bridegroom from pig wagons. Evidently they did get the lad started right, for Mr. and Mrs. Morris [Helen Conover] will celebrate their 21st wedding anniversary this month. They are not waiting until the 31st to celebrate however, for they have issued invitations to a dinner-dance next Monday at the Crystal ballroom of the Blackstone hotel where their wedding reception was held.

Mrs. Robert Prather of Springfield, who attended the bride as maid of honor, is coming for the anniversary party. Mrs. Edward B. Mower of Baltimore, Md.; Mrs. Donald MacMurray, and Mrs. Lyston Morgan, who were bridesmaids, also will be there. Mr. Morris' sister, Mrs. Harry Bakwin, and Dr. Bakwin, will come from New York, but Nelson Morris, who was his brother's best man, will not be here for he still is convalescing from injuries received in the recent crash of the Hindenburg.

Bride Will Wear Grandmother's Dress.

For her wedding to Dudley F. Wing this evening at the Oak Park Country club Miss Julia Cammann Coleman will wear the wedding dress of the grandmother for whom she is named, and will wear her great-great-grandmother's necklace, which was sent as a wedding present by her aunt, Mrs. William Duke of Charlottesville, Va.

William Ogden Coleman will give his sister in marriage. Her attendants will be her 13 year old niece, Kirby Coleman, daughter of Mr. and Mrs. Coleman, and Mr. Wing's sister, Miss Elizabeth Wing.

Mr. Wing's brother, John E. Wing Jr., is coming from Deerfield academy, Deerfield, Mass., where he is a senior, to be best man, and Charles Hanson of Glencoe and Allen Howard of Evanston will usher. A reception will follow the ceremony, also at the country club. Miss Coleman is the daughter of the senior Mrs. William Ogden Coleman of Oak Park, and Mr. Wing is the son of Mr. and Mrs. John E. Wing of Evanston.

Heath Bowman Takes Bride Today.

A romance that began when Heath Bowman and Stirling Dickinson made their first trip to Mexico two years ago will culminate in the wedding of Mrs. Elizabeth Macdonald Fisher, daughter of Mrs. James Macdonald of Pasadena, to Mr. Bowman this morning in Gulfport, Miss.

The wedding will be a quiet one, and afterward Mr. Bowman and his bride will spend a brief honeymoon on the gulf. In a fortnight or so they will come north for the summer, and will be with his parents, the Frederick Heath Bowmans, at the Orrington hotel in Evanston. Next winter they probably will return to Mexico.

Miss Judy Butler Sails for England.

Miss Judy Butler sailed last night on the Bremen for England to be a bridesmaid at the wedding of her friend, Miss Nora Forman, to Godfrey Victor Ralli, son of Sir Strati and Lady Ralli, on June 24. The wedding will take place on the 24th at St. Mark's church in London, with a reception following at the London home of the bride's parents, the Charles Formans, in Knightsbridge. The Formans used to live in Winnetka.

Give Party Tonight for Young Theodore Roosevelt.

Moving evidently does not present a problem to young Mrs. Joseph T. Ryerson, though she still is a bride. In spite of the fact that she and her husband are moving next Wednesday, tonight they are entertaining at a dinner party in their south side apartment. The especial guest will be young Theodore Roosevelt, who has come to Chicago on business.

Miss Kathleen Crocker of Boston, who is visiting the Ryersons, will be here for another week. The Ryersons' address after next Wednesday will be 1242 Astor street, so they will be near negihbors of his parents, who live at 1406 Astor.

WINNIE WINKLE, THE BREADWINNER: Pep Talk to a Broken Heart

HAROLD TEEN—AND THE RHYMES ROLL MERRILY ON

Weddings

Miss Elizabeth Fairbank Bristle, daughter of Mr. and Mrs. Frederick J. Bristle of 2422 Loncolnwood drive, Evanston, is being married at 4:30 o'clock this afternoon to Robert Louis Flath of Chicago. The wedding will take place at the Bristle home.

The wedding of Miss Kathleen Hennesy of London, England, daughter of the late Timothy Hennesy and of Mrs. Hennesy of Dublin, Ireland, to Carroll Ely O'Carroll of Chicago, son of Louis Ely O'Carroll and of Mrs. Ely O'Carroll of Dublin, took place Tuesday morning in the Lady chapel of St. Patrick's church in Montreal, Canada.

The wedding of Miss Judith Soboroff, daughter of Mr. and Mrs. Hyman Soboroff of 1350 Rosedale avenue, to Julius H. Miner will take place at noon tomorrow at the Blackstone hotel with Dr. Louis L. Mann officiating. A wedding breakfast will follow.

Miss Soboroff's mother will be her matron of honor, and Mrs. Charles Goldboff will be the only other attendant. Samuel Grossman will be best man, and William Lee Soboroff and Paul Soboroff, the bride's brothers, will usher.

Mr. Miner and his bride will spend several months in the orient on their wedding trip.

THROUGH THE LOOKING GLASS

The coronation tie-up with fashion and beauty has been one big dull headache to us, but we must admit that a sun tanned complexion worn with coronation blue is really something. We have seen a couple of tanned women wearing this color who took our breath away. It calls for a good makeup, but when you've got it you've got effectiveness like nobody's business.

If you are tanned or hope to be tanned there is an elegant new powder shade called "siesta" that is ideal for the sun-warmed complexion. It's not too tropical, thank heaven. It's a warm, rich shade, not too brown, and with an undertone that gives it just the right healthy, very faint rose glow.

This powder is obtainable perfumed with the fragrance of three famous scents. Take your choice of gardenia, a brisk tangy blend or a light, subtle bouquet. They're quite lovely, all three—and this idea of having one's powder perfumed divinely is catching on like wildfire. It's a luxurious, satisfying little whim.

The warm, Mexican tone isn't the only one you can have in these perfumed powders. There are six others: a natural which has a delicate rose flush, a creamy rachel, beige, a beige with pink tones, an exotic shade with a hint of mauve that is translucent and glamorous as all get-out at night, and a rich, rich tan.

These powders are a bit on the heavy side—good for the parched skin. Boxes are smartly square, with a spill-proof hinged, snap-button cover. If you like beautiful face powders you shouldn't miss these.

ELEANOR NANGLE.

[For information about these face powders telephone Eleanor Nangle, Superior 0100.]

Junior League Hits Indorsements; Will Avoid Controversies

By a two-thirds vote delegates to the 17th annual conference of the Junior league yesterday upheld the league's "hands off" policy on politics and other controversial subjects.

A week's deliberation preceded the vote which featured the closing session of the conference in Thorne hall on the Northwestern university campus.

The delegates opposed board or staf members indorsing commercial products and accepting gifts from commercial interests. "Unbecoming," one delegate termed such indorsement. "Unladylike" said another.

Mrs. Peter L. Harvie Jr. of Troy, N. Y., is beginning the second year of her term as president.

In her annual report she said "We are giving to young American women a sense of social responsibility and a knowledge gained through volunteer experience which will cause them to demand for their communities such standards of life as will act as insurance against the menaces that are battering at the walls of civilization in many countries."

Mrs. William Ellery Bright Jr. of Worcester, Mass., was elected the new vice president to succeed Mrs. Billy Shaw Howell of Charlotte, S. C. Mrs. Cyrus L. Philipp of Milwaukee was reëlected secretary.

* *

Rinaker Is Re-elected by English Speaking Union of Chicago

Samuel M. Rinaker was reëlected president of the English Speaking union at its annual meeting and luncheon yesterday in the Red Lacquer room of the Palmer house. Reëlected with him were Mrs. Arthur A. Small, first vice president; James F. Oates Jr. and John J. Mitchell, vice presidents; John McDonough, honorary secretary; and C. R. Whitworth, treasurer.

Durand Smith, formerly a director, was made a vice president. Directors elected include Mrs. Donald F. McPherson, Thomas I. Underwood, James B. Forgan, Charles S. Dewey, Miss Jean Armstrong and Mrs. Errett Van Nice. Mrs. Mahlon Ogden West is executive secretary. Frederick A. Brown headed the nominating committee.

Foot Health Important to Your Beauty

Young Moderns Sensible About Their Shoes.

BY ANTOINETTE DONNELLY.

[Copyright: 1937: By The Chicago Tribune-N. Y. News Syndicate, Inc.]

We are going to hear much more about feet from now on, I'm sure, especially from the medical angle, as a remedial factor in many bodily ills heretofore not considered from the foot health angle. It will be comparable in a way, to the tooth propaganda of years back which coupled bodily ills with the infected teeth, and which certainly has resulted in a better toothed nation. We may soon look to a better footed people likewise.

Young radio singer, Willette Ockendon, was talking about feet the other day, using a paraphrase on the old love adage: "Charm flies out the window when your shoes hurt." The younger generation, the girl singer thinks, will have better health and better feet because of the better fitting, better walking shoes they're going in for. They don't mind big shoe sizes. They aren't trying to cramp a size seven foot into a size five shoe. They know, Miss Ockendon says, that for proper balance and for good posture you can't go teetering around on wobbly heels and pointed toes from morning till night. Young moderns may reserve these shoes for festive occasions but, for every day wear, the good looking low heeled styles on the market now please them.

Willette tells of a boy she knows who claims he can read a girl's character from her feet. He can tell right off whether she is vain, selfish, aggressive, or other things about her. A girl friend reported to Willette that her disposition had changed for the better so that people commented on it to her since she abandoned the daily high heels for shoes she could walk in comfortably.

Anyway the young folks are beginning to think better about shoes in relation to their health and looks. Willette expressed the opinion that feet are the first part of the body to show signs of age, creaking ankles, stiff arches, shortened heel cords, and the generally heavy foot.

D. A. R. Breakfast.

Several hundred members of the Daughters of the American Revolution will attend the annual breakfast of the joint Americanism committee of the Fourth district on Monday at the Hotel Sherman. Dr. Alfred Lee Wilson of the Kenwood church will be the speaker.

Culbertson's "Gold Book of Bidding and Play"

Herewith is presented another portion of Mr. Culbertson's latest work on contract, the "Gold Book of Bidding and Play," which is being reproduced in this column in daily instalments.

PROCEDURE WHEN SUIT BID IS DOUBLED AND REDOUBLED.

[Copyright: 1937: By Ely Culbertson.]

The procedure when a suit bid is doubled and redoubled is illustrated in the following example:

South	West	North	East
1 spade	Double	Redouble	

Suppose North has made a psychic redouble. If East's action at this point were of *indefinite* meaning, East might pass, South would pass, and West would not know what to do. West, fearing that East's hand might be very weak, could not risk opponents going game at one spade redoubled, and would bid.

Playing with the aid of a series of illuminating bids at his disposal, East will bid two clubs, holding ♠ 10 9 7 3 ♥ 5 4 2 ♦ 7 6 3 ♣ 4 3 2. He will pass, holding ♠ 10 9 7 2 ♥ A Q 7 ♦ 10 6 ♣ K 7 4 3.

TODAY'S HAND.

Here is a hand in which a player, frightened by his own previous boldness, took out his partner's double of a slam [that could not have been made] for the doubtful pleasure of going down 700 points!

South, dealer.
North-South vulnerable.

NORTH
♠ Q J 10 6 4 2
♥ A K J 5
♦ None
♣ J 9 7

WEST
♠ A K 3
♥ Q 10 9 8
♦ Q 10 9 7
♣ 6 5

EAST
♠ 9
♥ 7 3 2
♦ A J 8 6 5 4 2
♣ 8 4

SOUTH
♠ 8 7 5
♥ 6 4
♦ K 3
♣ A K Q 10 3 2

The bidding:

South	West	North	East
1 club	1 diamond	2 spades	2 no trump
3 clubs	3 hearts	Double	5 diamonds
6 clubs	Double	Pass	6 diamonds
Double	Pass	Pass	Pass

The only player who bid logically was West. His first overcall, one diamond, was correct in that it left the way open for partner to show any strength he might have in the major suits at a low level. North's two spade bid was bad. His diamond void did not compensate for the deficiency in honor tricks. East's two no trump was, of course, a psychic endeavor to frighten the enemy and to buy the contract as cheaply as possible in diamonds. South's free rebid was highly questionable despite the strength of his club suit.

When East ran out of the three heart double, not to four diamonds, but to five, he was making the situation crystal clear to all players, including his partner. The trouble was that he gave himself credit for transcendental intelligence and his partner credit for none. His two no trump bid, in the light of his later diamond jump, had been exposed as psychic. Surely he should not have thought that West would be fooled into doubling the six club contract unless West himself held tricks that could not be killed by the obvious length of East's diamonds.

Moreover, no good player in West's seat would take such positive action as to double a slam bid unless he did not wish to hear from the other defender. If West had been in doubt whether to double or "save," the forcing pass would be the obvious weapon to use. East's action therefore in running from the double to six diamonds was indefensible.

The six club bid would have gone down 500 points on the natural opening lead of the spade king and continuation for two rounds. Instead of that, West had to suffer a 700 point penalty at the "sacrifice bid" of six diamonds!

TODAY'S QUESTION.

Question: Partner opened the bidding with one no trump. Next player passed. What is my correct response with:

♠ A Q 7 5 2 ♥ 6 4 ♦ K 7 5 ♣ 9 8 7?

Answer: Three no trump.

A SMASH HIT! THE GREAT HOTEL SHERMAN COLLEGE INN JUBILEE SHOW WITH RED NICHOLS and his Orchestra
3 Sensational New Acts
MYRUS "MENTAL MARVEL" A Mystic with X-Ray Eyes Direct from Palm Beach
MARION & IRMA A Symphony in Motion
COLEMAN CLARK Table Tennis Champion (Return Engagement)
NEW JUBILEE PRICES DINNERS FROM $1.75 with the famous Hors d'Oeuvre Buffet
Luncheon from 75¢ In the College Inn with Myrus in person
NO COVER CHARGE AT ANY TIME
Every Monday Is Candid Camera Night Prizes for Amateur Photographers

MATINEE DAILY 2:30
Hurry Chicago! TOMORROW BEGINS 3RD AND POSITIVELY LAST WEEK for M-G-M's TITAN OF ALL ADVENTURE AND ROMANCE PICTURES!
CAPTAINS COURAGEOUS
FREDDIE BARTHOLOMEW SPENCER TRACY LIONEL BARRYMORE MELVYN DOUGLAS & big cast
ERLANGER 127 N. CLARK ST.

JUNE ST. CLAIR IN HER NEW "BRIDAL DANCE"
MARION MORGAN "DARING DARLING OF THE DANCE"
VALERIE PARKS* DAGMAR* DIANNE PAGE* "RAGS" RAGLAND* RAYNOR & BRISCOE* MANY OTHERS— AND A BIG CHORUS
ALL IN NEW, BIG SINGING, DANCING AND LAUGH SHOW 'RED-HOT and BEAUTIFUL'
ON SCREEN: Divine Passage CONSTANCE WORTH LESLIE FENTON GORDON JONES
Bring The Ladies 25¢ TILL 12 NOON
Rialto STATE AND VAN BUREN

dance to the lilting music of JACK DENNY AND HIS ORCHESTRA
An All New Revue
• BOB HALL
• JESS WILLARD
• GAYLE and LLOYD
• KAY ST. GERMAIN
COCKTAIL DANCE Every Sunday Afternoon, 3:30 to 6:30
Gold Coast Room THE Drake

DINNER $1.50 JOE SANDERS AND HIS NIGHTHAWKS GREAT FLOOR SHOW the BLACKHAWK RANDOLPH AND WABASH

CIVIC OPERA TONIGHT ONLY Sat. May 22—8:30 p. m.
Adm. $1.10-$1.65-$2.20 Call DIA. 3502—Mail orders Sherman Hotel—Room 241 or Field's or Carson's Tkt. Bur.
Hear: DALE CARNEGIE In Person Author of "How to Win Friends and Influence People"
His first PUBLIC lecture in Chicago!

DON BESTOR AND HIS ORCHESTRA with NEIL BUCKLEY and the Casino Varieties featuring
★ HARRIS and SHORE A burlesque of modern dance
★ OLEVENE JOHNSON Singing Star of the "Great Waltz"
★ JACK GWYNNE Doctor of Deception
★ JEANNE WALKER Tops in Taps
Continuous dancing—The Four Gentlemen of Rhythm alternate with Don Bestor on the revolving stage.
Dinner from $2—Minimum charge after 10 P. M. $1.50—Saturdays $3
Congress Casino CONGRESS HOTEL

Opening Monday MAY 24th WASHINGTON PARK'S GREATEST RACING SEASON
America's Leading Racing Stables Are Here! 175th and Halsted St.
Don't Miss Any of These GREAT RACING EVENTS!
1. The Chicago Handicap Saturday, May 29 $4,500 Est. Value
2. The Prairie State Stakes Saturday, May 29 $3,500 Est. Value
3. The Blue & Gray Memorial Monday, May 31 $3,500 Est. Value
4. The Great Western Handicap Saturday, June 5 $6,500 Est. Value
5. The Princess Pat Stakes Saturday, June 12 $25,000 Est. Value
6. THE AMERICAN DERBY, SAT., JUNE 19
7. The Washington Park Futurity Saturday, June 26 $40,000 Est. Value
$350,000 IN PURSES
HOW TO GET THERE! By Train—Illinois Central Electric every 20 minutes—from 12:30 p. m. to 1:50 p. m.—last train at 2:40 p. m. Fast, clean service—Round trip 75 cents. By Auto—Halsted Street direct to gate, or Western Avenue, or any south through street to 159th Street, thence to Halsted Street, direct to track.
ADMISSION TO GRANDSTAND $1 Plus Tax

AMUSEMENTS.
BLACKSTONE Nightly 8:30 exc. Sun. Ph. Harr. 6609 The Lonely Man Matinee Today, 2:30 Popular Prices—25, 35, 55 cents W. P. A. Federal Theatre Unit

GRAND OPERA HOUSE Mat. Today SEATS NOW FOR NEXT (LAST) WEEK KATHARINE CORNELL MATINEE TODAY, TONIGHT —Thurs., Fri., Sat. Eves.: Sat. Mat. BERNARD SHAW'S CANDIDA Mon., Tues., Wed. Eves.: Wed. Mat. Maxwell Anderson's The Wingless Victory Good Seats for All Performances

HARRIS MAT. TODAY Now! GOOD SEATS at BOX OFFICE FOR ALL PERFORMANCES Sam H. Harris presents The PULITZER PRIZE COMEDY 1936-37 "YOU CAN'T TAKE IT WITH YOU" by Moss Hart & Geo. S. Kaufman

PRINCESS Nightly 8:30—Except Monday Mat. Wednesdays & Today Last Weeks "MISSISSIPPI RAINBOW" Jubilee Chorus of 50 Popular Prices—25, 35, 55 cents

NATIONAL FOLK FESTIVAL Performances today 3 & 8:15—ORCHESTRA HALL Folk music, dances, by Ky. mountaineers from Berea College; Kiowa (Okla.) Indians; cowboys from Ariz. & Wyo.; Mexicans from N. Mex.; Scandinavians from St. Paul, Minn.; French from Ind. and Ill.; Irish, Germans and Negroes from Ill. Student Matinee 25c & 35c. Evening 50c & $1.00. All reserved. Orchestra Hall Box Office.

NATIONAL FOLK FESTIVAL Four Prize Winning folk plays from No. Dak., No. Car., Wisc. and Ill. FULLERTON HALL, ART INSTITUTE SUNDAY, MAY 23, 8:15 P. M. Reserved Seats $1—Sales and Reservations—Room 530, 224 S. Michigan Ave., Har. 6047.

THE JOYS OF MOTORING

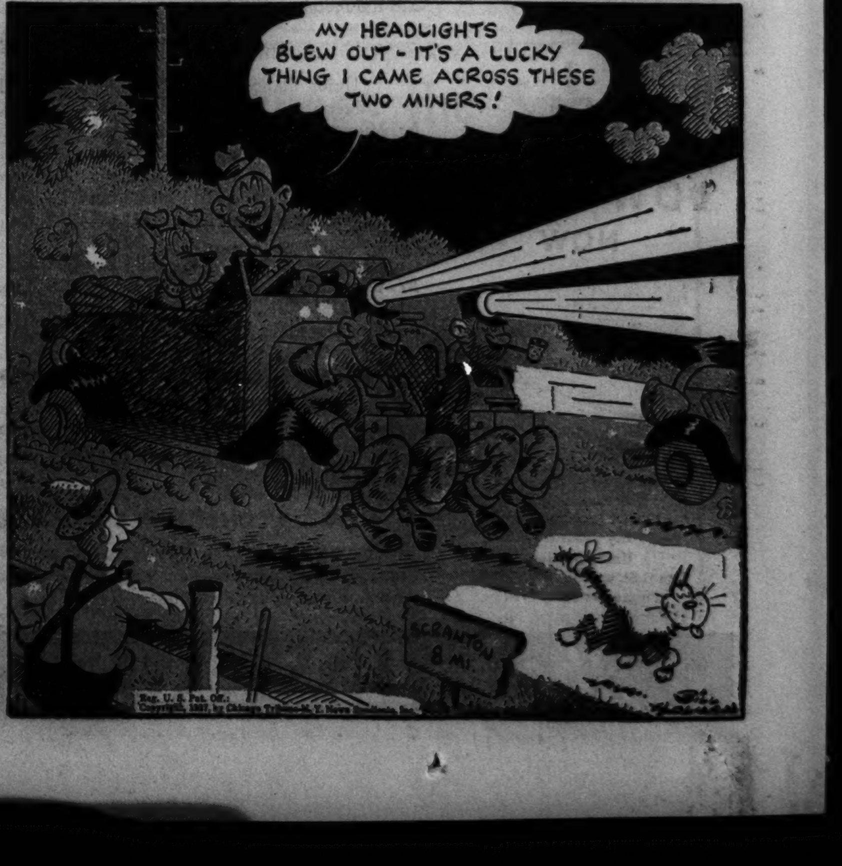

AIR CRIME CURES AT GATHERING OF PROBATION GROUP

Prison Expert Tells Lack of Co-Ordination.

Indianapolis, Ind., May 21.—[Special.]—Lack of coördination in probation, parole, and institutional treatment is due to the fact that there is no single guiding hand at the wheel of the correctional machine, Bennet Mead of the federal bureau of prisons said today at the thirty-first annual conference of the National Probation association here.

The group will meet jointly with others attending the National Conference on Social Work here next week.

"The probation officer has been reluctant to coöperate with prisons because he shares too often the general feeling that when a man is sent to prison practically all hope for his ultimate salvation must be abandoned," Mead said. "He washes his hands of a man whom he feels unfit for probation.

Warden Given Problem.

"The institutional superintendent on his part has been inclined to feel that the probation service can be of no help to him in redirecting criminal tendencies of those under his charge.

"The tendency to establish independent parole boards complicates materially institutional disciplinary problems because it robs the warden and his staf of the power to reward the prisoner for good behavior."

Probation is society's supervision over a person convicted of a crime but not sent to prison, and citizens should be acquainted with the difference between probation and parole, Judge Dewey Myers, of the County Judge Dewey Myers of Indianapolis asserted at the opening of the session.

Other Noted Speakers.

Mrs. Frank Dodge, Little Rock, Ark.; Joseph D. Lohman, Chicago Institute of Research; Mrs. Dora Shaw Heffner, Los Angeles Juvenile court; Charles H. Taylor, assistant director of the Civilian Conservation corps; Irving A. Wagner, executive secretary of the Big Brother association, Columbus, O.; Dr. C. P. Oberndorf, Hebrew Sheltering Guardian society, Pleasantville, N. Y., and Judge Lillian Westropp, Cleveland, were other speakers. Timothy P. Pfleffer succeeds Charles Evans Hughes Jr. as group president.

Dr. Oberndorf observed: "There has been no segregation of problem children at the Pleasantville home.

"It has been definitly determined that the presence of as high as 40 per cent of problem children of both sexes, mingling freely, does not undermine the general morale of the institution. At the present time the percentage of problem children admitted has been raised considerably, with no apparent deleterious effects."

TERRY AND THE PIRATES—RATHER DAMP OUTLOOK

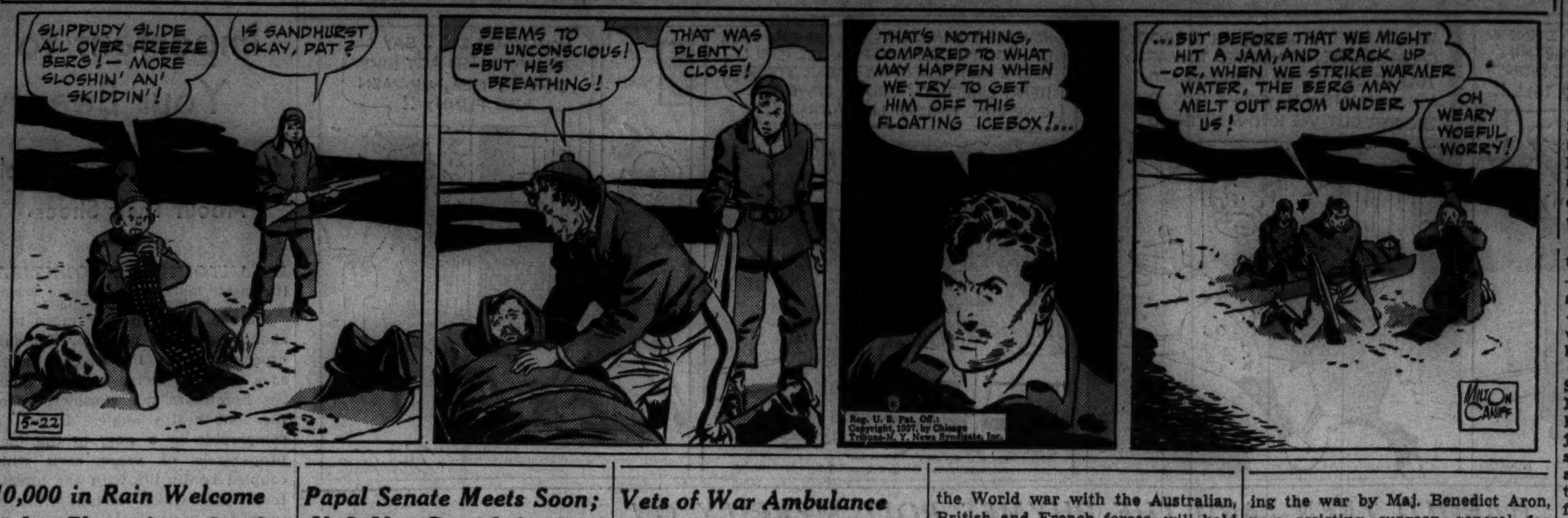

10,000 in Rain Welcome Jap Flyers from London

TOKIO, May 21.—(AP)—A crowd of 10,000 defied driving rain today to greet the Japanese flyers, Masaaki Iinuma and Kenji Tsukagoshi, as they landed their monoplane, Driving Wind, in a sea of mud at the end of their record-breaking flight of 25,000 miles to London and back. Upon them was bestowed the imperial Order of the Sacred Treasury. The airmen flew to London in 94 hours and 18 minutes, and started back a week ago with coronation pictures.

Papal Senate Meets Soon; U. S. May Get 5th Cardinal

CASTEL GANDOLFO, Italy, May 21.—(AP)—Unofficial reports today said a session of the papal senate for the creation of new cardinals would be held in June. Creation of a fifth cardinal in the United States was foreshadowed last October when Pope Pius elevated Los Angeles to the rank of archbishopric and established a new diocese at San Diego. The far west, including the Rocky mountain region, has a Catholic population of 2,000,000.

Vets of War Ambulance Unit Open Reunion Today

Veterans of ambulance company 129, 33d division, who served during the World war with the Australian, British and French forces, will hold their 20th annual reunion in the Hotel Sherman today and tomorrow. The company was commanded during the war by Maj. Benedict Aron, now assisting surgeon general for the state of Illinois. Tomorrow the veterans will decorate the graves of comrades.

BODY OF PRINCE WILL RETURN IN STATE TO INDIA

PARIS, May 21.—(AP)—The exiled maharajah of Alwar, who died Wednesday of injuries in a fall, is going back to his native India in the splendor that attended him in life. His whole retinue of twenty-four servants, including an orchestra, will accompany the sportsman prince's body to Bombay, it was disclosed today.

There, in keeping with tradition, the potentate's nearest male relative —having remained twelve days in solitude without washing or shaving —will kindle the funeral pyre on which the maharajah's remains will be cremated.

His highness Raj Rishi Shri Sewai Sir Jey Singhji Veerendra Shiromani Dev, Bharat Dharam Prabhakar, maharajah of Alwar, 55 years old, injured his hip and shoulder when he stumbled on a stairway after leaving a squash court. After the accident, the favorite of his three wives stayed foodless at his bedside and today she remained sobbing beside the embalmed body in a hotel here. She was not the official maharanee because she was not of proper caste.

TABLET TO A HERO OF AMERICAN REVOLUTION UNVEILED IN GERMANY

MAGDEBURG, Germany, May 21.—(AP)—Germans and Americans joined here today in dedicating a tablet to the memory of Baron Friedrich Wilhelm August von Steuben, Prussian general who fought on the side of George Washington in the American revolution. The tablet was unveiled in the city hall and later affixed to a new postoffice on the site of the church where Baron von Steuben was christened.

United States Ambassador William E. Dodd spoke, praising Baron von Steuben and his German co-workers in the American cause.

[Baron von Steuben, who became inspector general and remodeled the organization of Washington's army, took part in the siege of Yorktown. Congress voted him a $2,400 pension. He lived near the present site of Utica until his death.]

BETTER-DRESSED RIDERS GO TO 'CHICAGO' FOR

Riding Clothes

• LARGER SELECTIONS
• GREATER SAVINGS

FREE! Ladies' Gabardine RIDING HAT, a $1 value, with any purchase of $3 or more.

Ladies'

RIDING BREECHES $1.69
Whipcords — Gabardines. Well styled and serviceable . . . leather faced knees.

RIDING BOOTS $5.79
Quality upper Calfskin—Calfskin lined. In black or tan.

RIDING COATS $2.98
Fine quality white Salt sack fabric. Other fabrics from $5.45.

Fancy Riding Shirts.......98c
Embroidered Riding Cravats, 89c
Leather Riding Crops......98c

Men's

Riding Breeches $2.98 Finely tailored, Leather faced knees.
Riding Boots $6.98 English patterned. Full Calfskin lining—black and tan.
Finely Styled Whipcord Jodhpur Breeches, $2.95

Prompt Attention to Mail Orders

CHICAGO MILITARY STORES
416 S. STATE STREET
OPEN EVENINGS UNTIL 9 P. M.

SMASHING SPEED RECORDS

TO GREEN BAY WIS.

AND Iron Mountain MICH.

NEW MILWAUKEE ROAD TRAIN IN SERVICE MAY 28

LUXURIOUS AIR CONDITIONED EQUIPMENT THROUGHOUT

In keeping with its policy of constantly improving rail service, The Milwaukee Road pioneers again with a modern super-speed train connecting Chicago with northeastern Wisconsin and Iron Mountain, Mich. Note the convenient service in both directions—a time saving schedule for business men and vacationists. Now only 6 hours and 15 minutes to Upper Michigan.

Equipment: Parlor car, luxury-lounge coaches, dining car and buffet service. 50¢ luncheons and 65¢ dinners a la Hiawatha. No extra fare.

LOW FARES NOW

CHIPPEWA

NORTHBOUND Union Station	Central Time Daily	SOUTHBOUND Milwaukee Rd. Station	Central Time Daily
Lv. Chicago	1:15 pm	Lv. Iron Mountain	3:15 pm
Ar. Milwaukee	2:35 pm	Lv. Pembine	3:37 pm
Ar. Plymouth	3:44 pm	Lv. Wausaukee	4:06 pm
Ar. Elkhart Lake	3:56 pm	Lv. Crivitz	4:24 pm
Ar. Hilbert	4:26 pm	Lv. Coleman	4:41 pm
Ar. Green Bay (Oakland Ave.)	5:04 pm	Lv. Green Bay (Oakland Ave.)	5:36 pm
Ar. Coleman	6:02 pm	Lv. Hilbert	6:16 pm
Ar. Crivitz	6:21 pm	Lv. Elkhart Lake	6:46 pm
Ar. Wausaukee	6:37 pm	Lv. Plymouth	6:58 pm
Ar. Pembine	7:07 pm	Lv. Milwaukee	8:15 pm
Ar. Iron Mountain	7:30 pm	Ar. Chicago (Union Station)	9:40 pm

ALL UPPER MICHIGAN TRAINS COMPLETELY AIR-CONDITIONED

The COPPER COUNTRY LIMITED daily leaving Chicago 5:05 p. m. Central time will carry Parlor-Solarium car with buffet service in addition to dining car.

Train 103-3 daily leaving Chicago 9:45 p. m. Central time will terminate at Iron Mountain.

NEW AIR CONDITIONED MORNING TRAIN SOUTHBOUND

New morning train from Iron Mountain and Northeastern Wisconsin will arrive Chicago 1:20 p. m. Every car air-cooled—Parlor-Solarium car, dining and buffet service, luxury-lounge coaches.

For full information and reservations, ask
Chicago Ticket Offices
City Ticket Office
179 W. Jackson Blvd.
Phone Central 7600
Union Station
Canal St. and Jackson Blvd.
Phone Franklin 6700

2811D

The MILWAUKEE ROAD

THE BIGGEST EVENT IN TOWN

AT OUR 3 STORES

THE FAIR

STATE AND ADAMS STS. | OAK PARK LAKE & MARION | MILWAUKEE AT WOOD

MONDAY IS ECONOMY DAY

But TODAY Saturday IS COURTESY DAY

EVERY ECONOMY DAY FEATURE WILL BE ON SALE TODAY

State St. Store Hours Today
9 A. M. to 6 P. M.
Milwaukee Ave. and Oak Park
9:30 to 9:30

This Pledge Is Your Guarantee

To the Public of Chicagoland:

In order to make certain that every statement and claim set forth in this advertisement is correct, and that the prices are the lowest at which merchandise of comparable quality has been offered this season, I have personally inspected all advertised merchandise and find it as represented. We guarantee that Prices Will Go Back to Regular After Economy Day.

L. J. Kelly
President and General Manager.

BUY NOW! Prices Are Going Up!

Everybody knows there's no sale in all Chicagoland like Economy Day! Now its importance is doubled . . . trebled . . . yes, increased many times, because prices have skyrocketed since we began preparing for this sale months ago! Expert economists predict more and more increases as we approach summer, so we say simply and directly,

"Chicagoland . . . here is YOUR sale, presented just at the beginning of a new season and offering prices that may never be repeated! Stock up for months ahead . . . and you'll be amazed, as the season advances, at the savings you made!"

Chicago Daily Tribune
THE WORLD'S GREATEST NEWSPAPER
SATURDAY, MAY 22, 1937.

Banish car worries! Select a good used car from the last minute specials offered today in Tribune want ads as a fitting climax to
CHICAGOLAND USED CAR WEEK!

CHICAGO GREETS EUROPE'S BOXING CHAMPIONS

CUBS WHIP GIANTS, 8 TO 5; WHITE SOX LOSE, 4 TO 3

[T]AKE 3D PLACE [W]ITH SIX RUN [B]LAST IN THIRD

[S]houn Wins, but Is Aided by Lee.

BY EDWARD BURNS.

Proud Bill Terry yesterday led his [N]ational league champions into Wrig[le]y field, fresh from dramatic tri[u]mphs over Mischa Frisch's sym[ph]onic Cardinals. The Giants found [Ch]arley Grimm's Cubs concentrating [on] baseball rather than hill-billy [ba]llads and bean balls. The Cubs [wh]ipped the Giants severely, 8 to 5, [with] a tabulation of a dozen hits, as [co]mpared with half that many by the [Ne]w Yorkers.

The Cubs rose to third place, chang[in]g places with the Giants, just as [th]ey recently changed places with the [Br]ooklyn Dodgers to rise from fifth [to] fourth place. It was the fourth [vi]ctory in a row for the Cubs and [en]abled them to remain only a game [be]hind the second place Cardinals [an]d gain a game on the leading Pi[ra]tes for the second time in three [da]ys. The Cubs now trail the Pitts[bu]rghers by four and one-half games.

List of Cripples Shrinks.

The Cubs, as per their daily cus[to]m since getting home, celebrated [the] return of a regular. Bill Her[ma]n, out since May 2, was back at [wo]rk. Moreover, Larry French, out [sin]ce April 28 with a busted hand, [wa]s announced as the pitcher in to[day]'s final with the Giants.

Clyde Shoun was the winning pitch[er] in yesterday's gratifying adven[tu]re, though he was not present at [the] windup. It was his second vic[tor]y over the Giants and his third of [the] season. Except for Dick Bartell's [No]. 10 homer on the first pitch of [the] afternoon and a triple by Joe [Mo]ore, which bloomed into a run in [the] fourth. Shoun was an able work[ma]n until an error by Herman ap[pea]red to rattle him in the seventh. [He] yielded five hits. Bill Lee relieved [Sh]oun with one run in and the bases [ful]l in the seventh. Lee gave up a [hit] and a double in the ninth.

Shoun Starts Rally.

The Cubs won by virtue of a big [bum]p in the third inning good for [six] runs. Shoun opened with a line [sin]gle to left and stopped at sec[ond] when Galan dropped a Texas [lea]guer in center. Herman bunted [and] forced Shoun at third, Schu[ma]cher to Chiozza. Collins lined a [sin]gle to right, Galan scoring and [Her]man taking third. Demaree was [cal]led out on strikes, but Hack [sin]gled to right, Herman scoring and [Col]lins reaching third. Hartnett [sin]gled to right, scoring Collins [and] putting Hack on third. After [Ma]rty singled to left, Manager Terry [con]cluded that Schumacher had lost [his] effectiveness. So Melton was sum[mo]ned. Jurges tripled off the screen [in] right center, scoring Hartnett and [Ma]rty. Shoun, up the second time in [the] inning, struck out.

The Giants added their second run [in] the fourth inning. With one down [Mo]ore tripled and scored on Dan[nin]g's fly to Demaree.

The threatening New York seventh

[Continued on page 23, column 2]

Going Strong

NEW YORK.

	AB	R	H	RBI	PO	A	E
[Bart]ell, ss	4	1	1	1	1	2	0
[Chio]zza, 3b-2b	4	0	0	0	3	3	0
[Moo]re, lf	4	2	1	0	0	1	0
[Dan]ning, c	4	0	0	1	7	0	0
[Davi]s, cf	2	2	1	0	0	0	0
[Ripp]le, rf	4	0	2	1	3	0	0
[McC]arthy, 1b	3	0	1	1	7	0	0
[Whi]tehead, 2b	2	0	0	0	2	2	0
[Gabl]er, p	0	0	0	0	0	1	0
[Sch]umacher, p	1	0	0	0	0	1	0
[Melt]on, p	0	0	0	0	0	0	0
[Ma]slin	0	0	0	0	0	0	0
[Smit]h, p	0	0	0	0	0	0	0
[Les]lie	1	0	0	1	0	0	0
[...] 3b	1	0	0	0	1	1	0
	†31	5	6	5	24	11	0

CHICAGO.

	AB	R	H	RBI	PO	A	E
[Gala]n, lf	5	1	1	0	4	0	0
[Her]man, 2b	3	1	1	0	2	2	1
[Colli]ns, 1b	3	1	1	1	10	0	0
[Dem]aree, rf	4	1	1	0	1	0	0
[Hack], 3b	4	2	3	1	2	1	0
[Hart]nett, c	3	1	1	2	3	1	0
[Mart]y, cf	4	1	2	2	3	0	0
[Jurg]es, ss	4	0	1	2	2	2	0
[Shou]n, p	3	0	1	0	0	3	0
[Lee,] p	1	0	0	0	0	1	0
	34	8	12	8	27	10	1

[*M]aslin batted for Melton in sixth.
[†L]eslie batted for Whitehead in seventh.
[‡M]ancuso batted for Gabler in ninth.

[New] York ......100 100 201—5
[Chic]ago ......006 000 20*—8

[Tw]o base hits—Davis, Ripple. Three base [hits]—Jurges, Moore. Home run—Bartell. [Stol]en base—Hack. Double plays—Bartell to [Whi]tehead to McCarthy; Collins unassisted; [Shou]n to Herman to Jurges to Collins. Left [on] bases—New York, 4; Chicago, 5. Bases [on] balls—Schumacher, 1; Shoun, 3; Melton, [1; L]ee, 2. Struck out—Schumacher, 2; Shoun, [...; M]elton, 2; Smith, 1; Gabler, 1; Lee, 1. [Hits]—Schumacher, 8 in 2 2-3 innings; Mel[ton], 1 in 2 1-3; Smith, 0 in 1; Gabler, 3 [in 1]; Shoun, 5 in 6 1-3; Lee, 1 in 2 2-3. [Win]ning pitcher—Shoun. Losing pitcher—[Sch]umacher. Umpires—Pinelli, Goetz, and [Rear]don. Time—2:02.

THE GUMPS—ENCORE

CASTER, MACKS' ROOKIE, HOLDS SOX TO 4 HITS

Piet's Error, Followed by Homer, Decides Game.

Tamed by Rookie

CHICAGO.

	AB	R	H	RBI	PO	A	E
Radcliff, lf	4	1	2	0	1	0	0
Kreevich, cf	4	0	0	0	4	0	0
Walker, rf	3	1	1	0	1	0	0
Bonura, 1b	4	0	1	1	11	1	0
Appling, ss	3	1	0	1	2	4	0
M. Hayes, 2b	4	0	0	0	0	5	0
Piet, 3b	4	0	0	0	1	2	1
Sewell, c	3	0	0	0	3	0	0
Stratton, p	2	0	0	0	1	2	0
Brown, p	0	0	0	0	0	0	0
	*32	3	4	2	24	14	1

PHILADELPHIA.

	AB	R	H	RBI	PO	A	E
Finney, cf	5	0	0	0	2	0	0
Werber, 3b	2	1	0	0	1	1	0
Moses, rf	4	1	2	2	2	0	0
Johnson, lf	3	0	1	0	1	0	0
Dean, 1b	4	0	0	0	8	2	0
Brucker, c	4	0	1	0	6	0	0
Newsome, ss	4	1	1	0	3	3	0
Cissell, 2b	4	0	2	0	2	1	1
Caster, p	4	1	3	1	2	3	0
	34	4	10	3	27	10	1

*Steinbacher batted for Stratton in eighth.

Chicago ......000 200 001—3
Philadelphia ......010 003 00*—4

Two base hits—Moses, Brucker, Caster. Home run—Moses. Stolen base—Dean. Double play—Stratton to Appling to Bonura. Left on bases—Chicago, 4; Philadelphia, 9. Base on balls—Stratton, 3; Caster, 2. Struck out—Caster, 6; Stratton, 2. Hits—Stratton, 10 in 7 innings; Brown, 0 in 1. Losing pitcher—Stratton. Umpires—Kolls, Basil and Ormsby. Attendance, 4,000. Time—2:00.

BY IRVING VAUGHAN.
[Chicago Tribune Press Service.]

Philadelphia, Pa., May 21.—George Jasper Caster, one of Connie Mack's newly found sensations, stepped on the ambitious White Sox today in the opener of the series. The youngster from the Coast league dazzled the Chicagoans with a four hit performance, the Athletics meanwhile riding to victory on the strength of a bad throw by Tony Piet. The score was 4 to 3 and was completed only after a ninth inning disturbance in which Umpire in Chief Lou Kolls got himself all tangled up in a verbal joust with members of the visiting ensemble.

Dykes Is Chased.

The last minute rumpus arose just after Kolls had called a third strike on Zeke Bonura for the second out. Zeke didn't like the decision and said so. Manager Jim Dkyes came out to the home plate to complain and at the same time add a few words on a subject he had mentioned repeatedly to Kolls during the afternoon. It involved Caster's not staying on the rubber slab when he delivered the ball. The umpire suddenly boiled over and the fun started in a big way.

Kolls yelled to Caster to start pitching. Luke Appling, the hitter, who was standing off at one side and taking no part in the argument, was not warned to get in the batter's box. Caster threw two called strikes, whereupon Dykes leaped atop of the plate and stood there.

He informed Kolls the game would be continued under protest, and upon receipt of this notice the umpire cooled down and ceased ordering Caster to pitch. In self-defense Kolls pulled out his watch, the idea being a forfeit if Dykes didn't vanish. Dykes did vanish to the clubhouse as requested and the show proceeded.

But Appling Walks.

After getting across the two cheap strikes, Caster, apparently annoyed by the excitement, couldn't get the ball over, so Appling walked. Then there was another big flurry of a different kind. Hayes hoisted a pop back of first base and it should have ended the game, but Bill Cissell let it slip through his paws and Appling raced around to the plate, Hayes remaining at first. Then Piet plunged Caster in the ribs with a wicked drive, but it dropped at the kid's feet and he picked it up in time to make the final putout.

The Sox bunched three of their four

[Continued on page 23, column 4]

ARRIVE TO FIGHT CHICAGO NEXT FRIDAY

Europe's boxing champions register at the Medinah club following their arrival yesterday. Left to right are: Gavino Matta of Italy, flyweight; Ulderico Sergo of Italy, bantamweight; Alexander Polus of Poland, featherweight; Herbert Nurnberg of Germany, lightweight; Michael Murach of Germany, welterweight; Henry Chmielewski of Poland, middleweight; Luigi Musina of Italy, light heavyweight, and Herbert Runge of Germany, heavyweight. The visitors will be given a big public reception tomorrow night in Garfield park.

Talking It Over

BY ARCH WARD.
[Copyright: 1937: By The Chicago Tribune.]

PRESIDENT WILLIAM HARRIDGE of the American league and Henry P. Edwards, director of the league's service bureau, will recommend that the managers of the two teams be required to start the players in the All-Star inter-league game picked by the fans in a national poll. . . . The wishes of the voters have been more or less disregarded the last two or three years, although most of their favorites have seen action at some time or other during the games. . . . Mr. Harridge will leave Chicago today and will visit New York and Boston before joining Commissioner K. M. Landis and President Ford Frick of the National league in Washington, May 26. . . . Connie Mack recently predicted his Athletics would win another pennant in 1939. . . . His rampaging 1937 club must not know what year this is. . . . Johnny Perkins, the rotund stage comedian, who was a loop favorite in the heydey of Paul Ash, refuses summer engagements so he can follow the St. Louis Cardinals around the circuit. . . . This is the seventh visit Arthur de Kankovszky of Budapest, who is in charge of the European boxing champions, has made to America. . . .

This will be the first year since 1931 that Wisconsin has participated in the Poughkeepsie regatta. . . . Decreased football receipts required the Badgers to curtail their sports program for a few years. . . . Revival of rowing is a part of Athletic Director Harry Stuhldreher's plan for expansion of activities at Madison. . . . Tom Dyer, an old bare knuckle fighter, is stationed in the Braddock-Louis publicity offices to keep out those without proper credentials. . . . The left arm of Johnny Cooney, Brooklyn outfielder, is three inches shorter than his right as a result of an operation on the elbow for a chipped bone. . . . While a final accounting has not been made, the Johnny O'Brien memorial football game at Notre Dame, May 2, is expected to net more than $6,000, which will go into an educational fund for the three small children left when O'Brien, Notre Dame end coach, was killed in an automobile accident last March. . . . George Halas, owner of the Chicago Bears, has missed every coronation in English history. . . .

Bob Zuppke agreed to exhibit his paintings in the Palmer house next week because he wanted young fellows with artistic talents to realize that painters aren't sissies. . . . Zuppke is a self-made painter. . . . Miss Margaret Murphy, assistant treasurer of the St. Louis Browns, has been with the club for 21 years. . . . Billy Herman of the Cubs says it is an education to be struck out by Carl Hubbell. . . . Carl Ray, Dartmouth's star center, will represent a typewriter concern in Germany after his graduation next month. . . . Preliminary boxers in New York must receive at least $8 a round. . . . Manager Joe Cronin and Catcher Rick Ferrell of the Red Sox both were born on Oct. 12, 1906. . . .

War Admiral, although classified as a small horse, has an enormous appetite. . . . His daily ration of oats is 14 quarts. . . . He enthusiastically eats all of them. . . . Horsemen say a colt of War Admiral's size would be considered an exceptionally good doer if he put away nine quarts of oats a day. . . .

Ten Years Ago Today—Stefan Wagner, unattached rider, won the feature 14 mile race in the sixth annual Tribune bicycle Derby. . . . Howard Ehmke pitched the Philadelphia Athletics to a 6 to 1 victory over the White Sox. . . . Pittsburgh moved into first place in the National league as the Cubs split a double-header with Brooklyn.

MAJOR LEAGUE STANDINGS

NATIONAL LEAGUE.

	W.	L.	Pct.		W.	L.	Pct.
Pittsburgh	18	7	.720	Boston	11	13	.458
St. Louis	15	11	.577	Brooklyn	11	14	.400
CHICAGO	14	12	.538	Cincinnati	9	15	.375
New York	14	13	.519	Phila'phia	10	17	.370

YESTERDAY'S RESULTS.

Chicago 8; New York 5
Boston 6; Pittsburgh 3
Cincinnati 6; Philadelphia 5
St. Louis 11; Brooklyn 2

GAMES TODAY.

N. York at Chicago. Phil'phia at Cincinnati.
Boston at Pittsburgh. Brooklyn at St. Louis.

AMERICAN LEAGUE.

	W.	L.	Pct.		W.	L.	Pct.
Cleveland	12	8	.600	Wash'ton	12	14	.462
Phila'phia	13	9	.591	CHICAGO	10	13	.435
New York	14	10	.583	Boston	9	12	.429
Detroit	14	11	.560	St. Louis	8	15	.348

YESTERDAY'S RESULTS.

Philadelphia 4; Chicago 3
Detroit 4; Boston 2
[11 Innings.]
New York 4; St. Louis 3
[11 Innings.]
Cleveland 7; Washington 5

GAMES TODAY.

Chicago at Phil'phia. Detroit at Boston.
Cleveland at Wash'ton. St. Louis at N. Y.

Luigi Musina peers out of a Medinah club window. The Tribune Tower is on the left and the Wrigley building on the right, with Wacker drive in the background.
[TRIBUNE Photo.]

13 Named to Run Today in Illinois Derby

BY FRENCH LANE.

Another Derby day at the Aurora course of the Fox Valley Jocky club rolls around.

It brings the sixth running of the Illinois Derby at a mile and an eighth at about 5 o'clock this afternoon. It carries an added money prize of $12,000 and will be worth $13,500 if the 13 colts named in the overnight field parade to the post.

Ruling as the favorite at 7 to 5, if the track remains fast, will be the entry of Mrs. Ethel V. Mars' Milky Way Farm stable composed of Case Ace and Military. Should muddy going prevail, Dellor, winner of the Derby trial in Kentucky three weeks ago and owned by James W. Parrish, banker of Midway, may master the most support.

Prepare for 20,000.

The field, including five 3 year olds that trailed War Admiral past the finish line in the Kentucky Derby, is not only the largest but the best the Aurora 3 year old fixture has ever attracted. Officials of the Fox Valley Jocky club have made plans to handle a crowd of 20,000. Basing their prediction on the speculation during the early part of their spring meet, they look for the largest pari-mutuel betting handle in the history of the Aurora track.

The race will be followed closely by racegoers throughout the land because it brings the first route run-

[Continued on page 24, column 1.]

Garden Has Only One Fighter, but Can't Spell Name

New York, May 21.—(AP)—After shadow boxing with an imaginary mob of fans, an Associated Press reporter today succeeded in getting the first ringside ticket for the fantom fight of the century, the 15 round heavyweight championship battle between James J. Braddock and Max Schmeling at Madison Square Garden bowl on June 3.

Andy Anderson, in charge of ticket sales, promised if something should cancel the fight the purchaser would get a refund. He shoved the ringside ticket, worth $23, through the window. It read. "World's heavyweight championship—15 rounds, James J. Braddock vs. Max Schmelling."

"It must be a fake," confided a friend. "Why they've got Schmeling's name spelled wrong. Got two 'ls' in his name. They've got only one fighter and they can't spell his name right!"

"You can't blame us," said Jimmy Johnston, Garden matchmaker. "This is getting all too goofy a business for me. We're selling tickets for a fight that may never be fought. Mike Jacobs is doing the same thing in Chicago for the Braddock-Louis fight that may never come off.

"You think we're nuts for going through with this, don't you? Schmeling is going to keep his contract and will appear in the ring on June 3.

"We are doing this to play safe. Wouldn't we look silly if we didn't let Max show up and then have Braddock and his manager slip into the ring with no one to fight? That's what would happen, too, if Max didn't show up. Braddock would. Our goose would be fried."

WATSON BREAKS SHOT PUT MARK IN BIG 10 MEET

Helps Michigan Dominate Qualifying.

BY CHARLES BARTLETT.
[Chicago Tribune Press Service.]

Ann Arbor, Mich., May 21.—Will Watson, a muscular colored party of 19 years, this afternoon led University of Michigan athletes in a march on their fifteenth Western conference track and field championship as the 37th annual meet opened on Ferry field. Carrying on in the best tradition of such famed Wolverines of his race as De Hart Hubbard, Eddie Tolan, and Willis Ward, Watson set up one new conference record and qualified in three events.

In all, the Wolverines made certain of 17 places in tomorrow's finals. Capt. Bob Osgood, Sam Stoller, the orphan of last year's Olympic team, and Alan Smith each accounted for two berths. Nine of these rôles in the showdown cast were earned on the field, while the remaining eight came on the track. Only in the 220 yard dash did Michigan fail to enter a man.

Only a Sophomore.

Watson, a sophomore from Saginaw, came to Ann Arbor hailed as a prodigy in the field events. Weighing 195 pounds, after having begun his high school career at 132 pounds, Watson wasted no time in proving his brilliance. In the Big Ten indoor carnival at Chicago last March, he fired the shot 50 feet 4 inches for a new record. Recently, in a dual meet against Indiana, he made a new Ferry field mark of 51 feet 4½ inches. Today, despite the none too helpful after effects of a leg injury suffered while high jumping three weeks ago, he rifled the missil 50 feet 10⅜ inches down the fairway for a new conference outdoor mark. The old figure of 49 feet 11 inches was made by Chin Kamm of Illinois in 1934.

In addition to leading the shot put brigade into the final day, Watson was in front of the discus and broad jump details. He led the former by slinging the platter 153 feet 9½ inches, more than eight feet better than his teammate, Johnny Townsend, the basketball star. In the broad jump, he saved his best effort of the afternoon for his last try, leaping 24 feet 4½ inches.

Illinois Second with Ten.

Illinois sent ten qualifiers into the finals, while Ohio State will be represented by nine. Following them were Iowa and Indiana, the latter defending champion, each with seven; Wisconsin, 5; Chicago and Northwestern, 3; Minnesota, 2, and Purdue, 1.

The preliminaries were conducted under clear skies, the sun having fought its way through after a dreary morning. Shortly after the last event

[Continued on next page, column 1]

INVADERS OPEN TRAINING SOON AFTER ARRIVAL

Welcomed by Poles, Italians, Germans.

BY HOWARD BARRY.

Europe's boxing champions have come to town.

These mighty fighters, the greatest amateurs of an entire continent, arrived at the Union station yesterday afternoon, thoroughly confident that they will go on to show they are the greatest amateurs of the world. They will get the chance to do so next Friday evening when they meet Chicago's Golden Gloves squad at the Stadium in an international series expected to be the most bitterly contested in the history of the sport.

Yesterday's arrival ended a journey of more than 4,000 miles from Milan, Italy, where these boys recently fought their way to the top against the toughest amateur competition in Europe.

Fans Greet Fighters.

Although Chicago's official welcome will be given tomorrow evening at a gigantic outdoor reception in Garfield park, there were many delegations and groups of sporting fans on hand yesterday afternoon to say hello to the boxers as they left the train.

Amid the jostling crowd at the station, Herbert Runge, Germany's great heavyweight, was a commanding figure. Towering above those who trotted beside him, he moved through the throng with an easy swing of his mighty shoulders. What an assignment he will be for Lem Franklin or Elza Thompson of the Chicago squad!

A German delegation pressed forward to shake hands with Runge and his teammates, Herbert Nurnberg and Michael Murach; Polish groups greeted Chmielewski and Alexander Polus, and Italians surrounded Luigi Musina, Gavino Matta, and Ulderico Sergo.

Survey Strange City.

The boxers were escorted to a special bus. While awaiting the start, the boys leaned out the window to accommodate those who wished autographs. A chaos of German, Polish, Italian, and English exclamations arose. On their way through the loop some of the boys gazed curiously up at the buildings and the crowds, taking in first impressions of another foreign city. To Sergo and Matta, however, this was merely the renewal of previous experiences. Both of these boys came to Chicago with the Italian team for the international Golden Gloves matches of 1935. Both, incidentally, won their matches.

The bus swung into Michigan avenue and the boys had a glimpse of the bridge going up to let a boat go through. They got out at the Medinah club, which will be their home for the next week while they are making final preparations to meet their Golden Gloves foes.

Go to Work at Once.

Arthur de Kankovszky of Budapest, Hungary, who is in charge of the squad, immediately made plans to catch up for time lost on the journey. After two or three hours of relaxation in their rooms, the boxers reported to the club gymnasium for limbering exercises. They will be right back at their routine training today and are reported to be approaching the finest possible condition for the international bouts.

In addition to Kankovszky, the fighters are accompanied by boxing officials of their own countries, including Hans Hieronimus of Germany, Gerardo Leonardi of Italy and Franz Rybarczk of Poland.

The spontaneity and warmth of Chicago's greeting yesterday indicated that tomorrow's welcome will be overwhelming. Although no effort of any kind was made to get a crowd at the station, the greetings of representatives of the German, Italian, and Polish consulates were augmented by informal salutations from many groups of well wishers. Postmaster Ernest Kruetgen headed one of the German groups at the station.

Officials of the Midwest Athletic club, which is sponsoring tomorrow's reception, were busy yesterday put-

[Continued on next page column 5]

Fists Across the Sea

Though they may not speak our language,
When that starting gong has rung,
You will find a kayo wallop
Is the same in any tongue.
When the fighting sons of Europe
Face Chicagoland's elite
You will see a fistic classic—
BUT, my friend, you'll need a seat.

Tickets for the All-Europe-Chicagoland Golden Gloves bouts at the Chicago Stadium May 28 are on sale at the Tribune Public Service Offices, 1 South Dearborn street and Tribune Tower, 9 A. M. to 10 P. M. every day.

Prices are $3.30, $2.20, $1.65, $1.10 and 55 Cents.

You also may order by mail, making check or money order payable to Chicago Tribune Charities, Inc. Send them to Golden Gloves Ticket Manager, Tribune Tower, Chicago.

WATSON BREAKS SHOT PUT MARK IN BIG 10 MEET

Helps Michigan Dominate Qualifying.

[Continued from first sports page.]

was conducted, however, the ugly clouds of the morning mobilized themselves again, auguring none too well for a dry track tomorrow. The weather man did naught to improve the situation by predicting showers.

The 100 yard dash, one of the features of the final program, will enlist three of the ablest sprinters in the conference. They are Stoller, Bobby Grieve of Illinois, and Bob Collier of Indiana. This was the trio which ran two—three—four back of Jesse Owens of Ohio State last year. Winner of this event will take the S. J. Farrell trophy, presented by Detroit alumni in memory of the Wolverines' late coach, who tutored Michigan to five outdoor and indoor championships.

Lash-Fenske Duel Awaited.

Still another attraction tomorrow will be the one mile duel between Indiana's great Don Lash and Charley Fenske of Wisconsin. The latter has won two indoor conference battles with Lash, while losing a tenth of a second decision to Don outdoors. Lash made one appearance today, winning the last qualifying place in one of the 880 yard heats. Summaries.

120 YARD HIGH HURDLES [first two in each heat to qualify for finals]. First heat—Won by Osgood, Michigan; Seitz, Ohio State, second. Time, :15. Second heat—Kellner, Wisconsin, and Brunton, Illinois, tied for first. Time, :15.1. Third heat—Won by Lamb, Iowa; Cullinan, Illinois, second. Time, :14.8.

100 YARD DASH [first two in each heat to qualify for finals]. First heat—Won by Collier, Indiana; Lewis, Ohio State, second. Time, :09.9. Second heat—Won by Stoller, Michigan; Elliott, Indiana, second. Time, :09.9. Third heat—Won by Grieve, Illinois; Smith, Michigan, second. Time, :10.1.

440 YARD RUN [first two in each heat to qualify for finals]. First heat—Won by Beetham, Ohio State; Miller, Michigan, second. Time, :48.6. Second heat—Won by Hicks, Indiana; Billig, Iowa, second. Time, :48.5. Third heat—Won by Howells, Ohio State; Halcrow, Chicago, second. Time, :48.8. Fourth heat—Won by Birleson, Michigan; Keitel, Northwestern, second. Time, :49.3.

220 YARD DASH [first three in each heat to qualify for finals]. First heat—Won by Collier, Indiana; Ashley, Illinois, second; Frick, Chicago, third. Time, :21.5. Second heat—Won by Elliott, Indiana; Lewis, Ohio State, second; Grieve, Illinois, third. Time, :21.5.

SHOT PUT QUALIFIERS—Watson, Michigan, 50 feet 10⅝ inches; Krezowski, Minnesota, 48 feet 2¼ inches; Christianson, Wisconsin, 46 feet 5⅛ inches; Deheer, Iowa, 46 feet 3⅛ inches; Frary, Illinois, 46 feet 3½ inches; Townsend, Michigan, 45 feet 8⅞ inches.

220 YARD LOW HURDLES [first two in each heat qualify for finals]—First heat—Won by F. Teufel, Iowa; Lemen, Purdue, second. Time, :24.2. Second heat—Won by Mason, Michigan; Kellner, Wisconsin, second, Time, :24. Third heat—Won by Osgood, Michigan; Brunton, Illinois, second. Time, :23.8.

880 YARD RUN [first four men in each heat qualify for finals]—First heat—Won by Squire, Ohio State; Beetham, Ohio State, second; Lyle, Iowa, third; Lash, Indiana, fourth. Time, 1:54. Second heat—Won by Trutt, Indiana; Blickle, Ohio State, second; Mehl, Wisconsin, third; Starr, Michigan, fourth. Time, 1:54.6.

BROAD JUMP QUALIFIERS—Watson, Michigan, 24 feet 4½ inches; Hubbard, Minnesota, 24 feet 3¾ inches; Kobak, Chicago, 23 feet 10¼ inches; Stoller, Michigan, 23 feet 5¼ inches; Schmidt, Wisconsin, 23 feet 1¾ inches; Smith, Michigan, 22 feet 8 inches.

JAVELIN THROW QUALIFIERS—Martin, Michigan, 182 feet 3 inches; Rudolph, Illinois, 181 feet 7¼ inches; Pettigrew, Ohio, 178 feet 11 inches; Ogilvie, Northwestern, 175 feet; Stanton, Michigan, 171 feet 6 inches; Lamb, Iowa, 168 feet 11 inches.

DISCUS THROW QUALIFIERS—Watson, Michigan, 153 feet 9⅛ inches; Townsend, Michigan, 145 feet 8 inches; Frary, Illinois, 143 feet 1¾ inches; Burnette, Northwestern, 141 feet 9½ inches; Kusz, Illinois, 138 feet 1⅛ inches; Deheer, Iowa, 137 feet 3¾ inches.

NEBRASKA PLACES 21

Lincoln, Neb., May 21.—(AP)—The University of Nebraska qualified 21 men in the 10 events in which trials were held in the Big Six conference track meet today. A surprisingly strong Oklahoma team was second with 14. Kansas placed 13, Kansas State 12, Iowa State 9, and Missouri 6. Finals will be held tomorrow.

SMILIN' JACK—WEDDING BELLS IN THE AIR

Golf Chats with Thomson

Jimmy Explains His Long Hitting with a Talk About the Right Hand

[This is the sixth and last of a series of golf conversations between Jimmy Thomson, the game's longest hitter, and Elmer Dubb, perennial duffer].

DUBB: Say, Jim, I asked you way back there where you get all of that power in your shots. Come on, now, this is your last chance. How do you do it?

THOMSON: Well, Elmer, whatever success I may have had in that direction goes back to the time I was 14 years old. My father was then professional at the Country Club of Virginia in Richmond. The caddies at the club had a piece of ground where they used to play around without interfering with the golf course proper. During the slack hours, about ten or twelve of us would get together and play a game called "Shortest Drive, Chase 'Em." The idea was for each to hit one ball, and the hitter with the shortest drive had to chase them all. After about six months of this I found that I had been chasing those balls practically every day. Right then and there I decided I'd try and do something about it.

DUBB: All right, Jim, what did you do?

THOMSON: Well, Elmer, I took that idea and went out and practiced steadily by myself. Right now I weigh 188 pounds, but it wasn't always like that. When I was down in Richmond I was underweight for my age and height. Why, at one time I wore two pairs of golf hose to make my legs look bigger. The thing to do seemed to be develop not only my golf swing but my general physique as well. My hands and arms weren't very strong, and I started with them. I practiced swinging practically flatfooted, using only my hands and arms. In this way I gradually got so that I could hit a good long ball.

DUBB: But you didn't stop at swinging with the hands and arms? You know, you've been telling me about getting that full body turn into the swing.

THOMSON: You're right, Elmer. That body turn is one of the most important factors in the entire swing. I began to work on a full hip and body turn on the backswing, transferring some weight to the right foot. My real object was to harmonize this body action with movement of the hands and arms, so that I would reach the top of the backswing with wrists fully cocked. My left arm wasn't straight to the point of being rigid, because this creates a tension which cramps the swing.

Left Side Leads Hands Into the Ball.

DUBB: O. K., Jim, but you're not going to leave us up there at the top of the swing, are you? How about coming down from there?

THOMSON: You must always remember, Elmer, that at the very start of the down swing, the first action is to move the left side. It should rotate and slide forward to the position of your original stance. This action causes a pull on the left arm, which brings the arms and hands into a position opposite the right hip. The right arm is fairly well tucked into the right side when you reach this point. Now we are in the position just prior to striking the ball.

DUBB: Now you've got me. That's what I've been getting to all the time.

THOMSON: Hold your horses, Elmer. You'll never arrive at that position correctly unless you've been true to all the other actions I've told you about. In long, hard hitting, I contend that the right hand dominates and the left is largely the controling part of the swing. If your left arm and hand are in correct position at impact, there's nothing in the world to stop you from whipping the right hand into the ball. In other words, if it is properly applied, there is no such thing as too much right hand.

DUBB: Is the right hand the key to all that power you yourself get?

THOMSON: Yes, Elmer, the right hand plays the major rôle in my own long shots. But, I'm warning you again, that right hand becomes valueless unless you have allowed your left hand and arm to control the club and bring it into the correct hitting position. And above all, don't try to slug the ball.

Right Hand Makes Little's Shot a Success.

DUBB: While we're on the subject, Jim, could you give me an example of this right hand power?

THOMSON: Yes, Elmer, I think I have a very good example. In the last international four ball matches at Miami, Lawson Little and Tony Manero were playing Henry Picard and John Revolta in the final match. On the 36th Little and Manero had to win the hole to square the match. Little's drive was down the center. The hole was a par five, about 500 yards long. Lawson selected a No. 1 iron and rifled the ball up to within 25 feet of the cup. This shot traveled nearly 250 yards. In my estimation, it would have been impossible to cover this distance without a maximum of right hand power, properly applied.

DUBB: Do you think I'll ever be able to plant the ball in those center-field bleachers like you do?

THOMSON: Elmer, my lad, my best advice to you is to put yourself in the hands of a competent pro.

GoldenGlovers Punch Harder as Foes Arrive

The amateur boxing champions of Europe arrived in Chicago yesterday amid cheers in the loop except at the Illinois Athletic club, which is the training base of Chicagoland's Golden Gloves representatives.

The advent of the European titleholders wasn't mentioned as the fifteen members of the American team went through a two hour drill, but the lads trained with a determination that boded ill for their foes in the international bouts at Chicago Stadium next Friday.

Punches Fly All Afternoon.

From 2:30 p. m., when Jimmy Urso, flyweight champion from Detroit, sparred two rounds with Georgie Holt, until 4:30, when the workout was ended by a two round session between Elza Thompson, Indianapolis heavyweight alternate, and Alex Kettles, the sound of hard punching echoed from one end of the gymnasium to the other.

Each candidate on the squad boxed two rounds . This program will be increased to four sessions this afternoon, a lengthy schedule which will force the fighters to open the workout an hour earlier than usual.

Former Champions Help.

To give candidates more strenuous competition Coaches Johnny Behr and Freddy Caserio have recruited several former Golden Gloves champions, some of whom are winning additional honors in the professional field. These include Alex Kettles, 1937 South Bend sectional heavyweight king; Pat Robertson, 1933 New York featherweight monarch; Nick Scialaba, 1931 Chicago bantamweight champion; Johnny Barbara, 1936 South Bend welterweight monarch, and Webster Epperson, this year's Gary sectional light heavyweight titleholder.

Yesterday's pairings follow:

Jimmy Urso vs. Georgie Holt, 112 [2].
Billy Smith vs. Sonny Canal, 112 [2].
Hayes O'Neil vs. Jimmy Liddell, 118 [2].
Frank Kainrath vs. Pat Robertson [2].
William Joyce vs. Robertson [2].
Henry Davis vs. Nick Scialaba, 136 [2].
Eddie Kozole vs. James Bowie, 135 [1].
Kozole vs. Tommy Pallatin [1].
Verne Patterson vs. Johnny Barbara, 147 [2].
Nate Bolden vs. Herman West [2].
Al Wardlow vs. Nate Logan [2].
Lem Franklin vs. Webster Epperson, heavyweights [2].
Elza Thompson vs. Alex Kettles, heavyweights [2].

COLLEGE TENNIS.

Wheaton, 5; Eureka, 1.
Marquette, 5; Lake Forest, 2.

EUROPE'S BOXING CHAMPS ARRIVE FOR SHOW FRIDAY

[Continued from first sports page.]

ting the finishing touches on the program. German, Polish, and Italian groups are coöperating to make this affair truly representative of Chicago's hospitality. Mayor Edward J. Kelly will be present to give the city's official greeting.

There was tremendous activity on still another Golden Gloves front yesterday. At the Illinois Athletic club Chicago's Golden Gloves fighters sparred furiously in an effort to impress Coach Johnny Behr and his assistants with their fitness to represent the United States in Friday's matches. No one on the squad is absolutely certain of his assignment as yet, and there is vigorous rivalry in all weight divisions.

The Chicago boxers' preparations will reach their climax today and Monday when they will be sent through at least four and possibly five rounds of sparring. After these terrific workouts, the coaches will make final decisions on the makeup of the international team.

Wheaton Net Team Beats Eureka for 5th in Row, 5-1

Eureka, Ill., May 21.—[Special.]—Wheaton college's unbeaten tennis team defeated Eureka today, 5 to 1, for its fifth straight Little Nineteen victory. Summary:

Fischer [W.] defeated Cox, 6-1, 6-0. H. Moffett [W.] defeated Hensley, 6-2, 6-4. S. Moffett [W.] defeated Crown, 6-3, 6-4, 6-1. Bastian [E.] defeated Kent, 6-2, 6-4. H. and S. Moffett [W.] defeated Bastian and Hensley, 6-3, 6-2. Kent and Fischer [W.] defeated Cox and Crown, 6-1, 6-3.

Prep Baseball

YESTERDAY'S RESULTS.

Morgan Park, 7; Bowen, 5.
Morton, 8; New Trier, 4.
Schurz, 11; Lake View, 4.
Englewood, 7; Du Sable, 3.
Amundsen, 6; Senn, 3.
Harper, 9; Parker, 8.

Michigan State Defeats Notre Dame in Track

East Lansing, Mich., May 21.—[Special.]—Michigan State's track team defeated Notre Dame today, 66½ to 64½. Wilbur Greer, Spartan sprinter, equaled a ten year old meet record when he ran the hundred yard dash in :09.7. Heavy rain fell during most of the meet, causing frequent postponements. Summaries:

MILE RUN—Won by Frey [Michigan State]; Gardner [Michigan State], second; Gott [Notre Dame], third. Time, 4:21.5.

440 YARD RUN—Won by Sheehan [Notre Dame]; Carpenter [Michigan State], second; Bernard [Notre Dame], third. Time, :52.

POLE VAULT—Won by Gibbs [Notre Dame]; Habrle [Michigan State], second; Hawrylciw [Michigan State], third. Height, 13 feet.

120 YARD HIGH HURDLES—Won by Springer [Michigan State]; McDurmon [Michigan State], second; Robinson [Michigan State], third. Time, :15.3.

880 YARD RUN—Won by Francis [Notre Dame]; Cavanaugh [Notre Dame], second; Waite [Michigan State], third. Time, 1:56.4.

220 YARD DASH—Won by Greer [Michigan State]; Wolf [Notre Dame], second; Clifford [Notre Dame, third. Time, :30.9.

HIGH JUMP—Won by Yovonovits [Notre Dame]; English [Notre Dame], second; tie for third between Longton [Notre Dame], and Burhans [Michigan State]. Height, 5 ftt 9½ inches.

100 YARD DASH—Won by Greer [Michigan State]; Clifford [Notre Dame], second; Mueller [Michigan State], third. Time, :09.7. [Ties meet and track record].

TWO MILE RUN—Won by Boss [Michigan State]; Szumachowski [Notre Dame], second; Gormley [Notre Dame], third. Time, 9:40.3.

SHOT PUT—Won by Faymonville [Notre Dame]; Levicki [Notre Dame], second; Beinar [Notre Dame], third. Distance, 46 feet 5⅝ inches.

220 YARD LOW HURDLES—Won by Springer [Michigan State]; McDurmond [Michigan State], second; Robinson [Michigan State], third. Time, :24.4.

MILE RELAY—Won by Notre Dame [Cavanaugh, Sheehan, Francis, Bernard]; Michigan State, second. Time, 3:24.5.

JAVELIN THROW—Won by Levicki [Notre Dame]; Cantrell [Michigan State], second; Bremer [Michigan State], third. Distance, 166 feet 4½ inches.

BROAD JUMP—Won by Jordan [Notre Dame]; Greer [Michigan State], second; Graft [Michigan State], third. Distance, 22 feet 10½ inches.

DISCUS—Won by Faymonville [Notre Dame]; Orr [Michigan State], second; Levicki [Notre Dame], third. Distance, 140 feet 7 inches.

TEN CARBONDALE ATHLETES ENTER LITTLE 19 FINALS

North Central Track Team Second with Nine.

Monmouth, Ill., May 21.—[Special.]—Carbondale Teachers led the qualifiers in Little Nineteen track meet this afternoon by placing ten athletes in the finals tomorrow. This was due largely through the efforts of Gene Payton and Charles Struz, who each qualified in three events. North Central, last year's winner, qualified nine men, Illinois Wesleyan and Knox six each, DeKalb five and Monmouth four. Times were only fair because of a heavy track.

Other qualifiers: Illinois college, 3; Macomb, 3; Augustana, 3; Illinois Normal, 3; Bradley, 2; Wheaton, 2; Elmhurst, 2; Shurtleff, 1; Charleston, 1.

Payton, who tied the 220 yard low hurdles record last year, had the best time in that event today and also ran the 100 yard dash in 10.1. Chittum, Wesleyan sprinter, had the best time in the 220 dash.. The qualifiers:

100 YARD DASH—Payton, Carbondale Teachers; Walter, Illinois college; Stroker, Knox; Vandenburg, Illinois college; Hill, Carbondale Teachers; Davis, De Kalb Teachers; Englehorn, Bradley; Wuthrick, Illinois Wesleyan; Rikli, North Central; Chittum, Illinois Wesleyan; Vanscoy, Bradley; Struss, Carbondale Teachers. Best time, :10.1, by Payton and Vandenburg.

120 YARD HIGH HURDLES—Goff, Knox; Wagner, Macomb Teachers; Shanks, Monmouth; Clark, Augustana; Wiley, Carbondale Teachers; Siegfried, Wheaton; Lindstrom, North Central; Aiken, Carbondale Teachers; Stamps, Knox; Maurer, State Normal; Gillette, North Central; Clem, Illinois college. Best time, :15.6, by Clark.

440 YARD RUN—Gordon, Monmouth; Clark, North Central; Hein, De Kalb Teachers; Strusz, Carbondale Teachers; Veach, State Normal; Harreld, Monmouth. Best time, :50.6, by Veach.

220 YARD DASH—Rikli, North Central; Hill, Carbondale Teachers; Boble, Elmhurst; Kraushaar, Macomb Teachers; Wuthrick, Illinois Wesleyan; Payton, Carbondale Teachers; Peterson, Wheaton; Strand, Augustana; Chittum, Illinois Wesleyan; Davis, De Kalb Teachers; O'Connor, State Normal; Strusz, Carbondale Teachers. Best time, :22.1, by Chittum.

880 YARD RUN—Hussong, De Kalb Teachers; Vanhorn, Illinois Wesleyan; Keyes, North Central; Thompson, Knox; Hein, De Kalb Teachers; Platz, Elmhurst. Best time, 2:00.2, by Hussong.

220 YARD LOW HURDLES—Clark, Augustana; Goff, Knox; Nordin, North Central; Lindstrom, North Central; Thompson, Shurtleff; Wagner, Macomb Teachers; Gillette, North Central; Younger, Charleston Teachers; Shank, Monmouth; Payton, Carbondale Teachers; Stamps, Knox; Ruff, Illinois Wesleyan. Best time, :25 by Rayton.

College Baseball

Illinois, 4; Wisconsin, 2.
Iowa, 4; Northwestern, 3.
Notre Dame, 22; Ohio State, 3.
Holy Cross, 2; Brown, 0.
Dartmouth, 4; Pennsylvania, 3.
Armour Tech, 19; Wheaton, 0.
St. Thomas, 14; Hamline, 0.
Indiana, 4; Purdue, 1.
Nebraska, 5; Iowa State, 4.

Mickey Misko Outslugs Tony Bruno at Fronton

Mickey Misko, Saginaw, Mich., middleweight, defeated Tony Bruno of Milwaukee in an eight round slugging match at Rainbo Fronton last night. A gathering of 325 grossed $339. Andy Scrivani, last year's United States Olympic Golden Gloves lightweight champion, knocked out Vince McCoy in the second round in the semi-final set for five sessions. Other results:

Jack Fargo and Harold Ullmer, drew [4].
Johnny Helstrom beat Billy Gladstone [4].
Robert Brooks beat Les Morris [4].
Lorenzo Robinson beat Joe Belfore [4].

When purchasing WINES and LIQUORS
Remember WALGREEN DRUG STORES
We are DEPENDABLE
We are PRICE CONSCIOUS

Personal Loans
It takes us no time at all to O.K. a Personal Loan
✓ Put up collateral—stocks or bonds, securities traded in over the counter, or negotiable "paper" of other types
or
✓ Borrow on your car—any recent model—or let us lend you the money if you are thinking about trading in or buying "on time"
or
✓ Raise the cash you want simply with pen and ink—your signature and one acceptable comaker is enough.
The rates are low and the terms liberal on whichever plan you choose.
It takes no time at all for us to O. K. the kind of a personal loan you want.
We make big loans... small loans ... and loans in between ... $50 to $500 to $5,000 or more.
Personal LOAN & SAVINGS Bank
Eighty One 81 West Monroe
CHICAGO • FRAnklin 5700 • ILLINOIS
MEMBER FEDERAL DEPOSIT INSURANCE CORPORATION

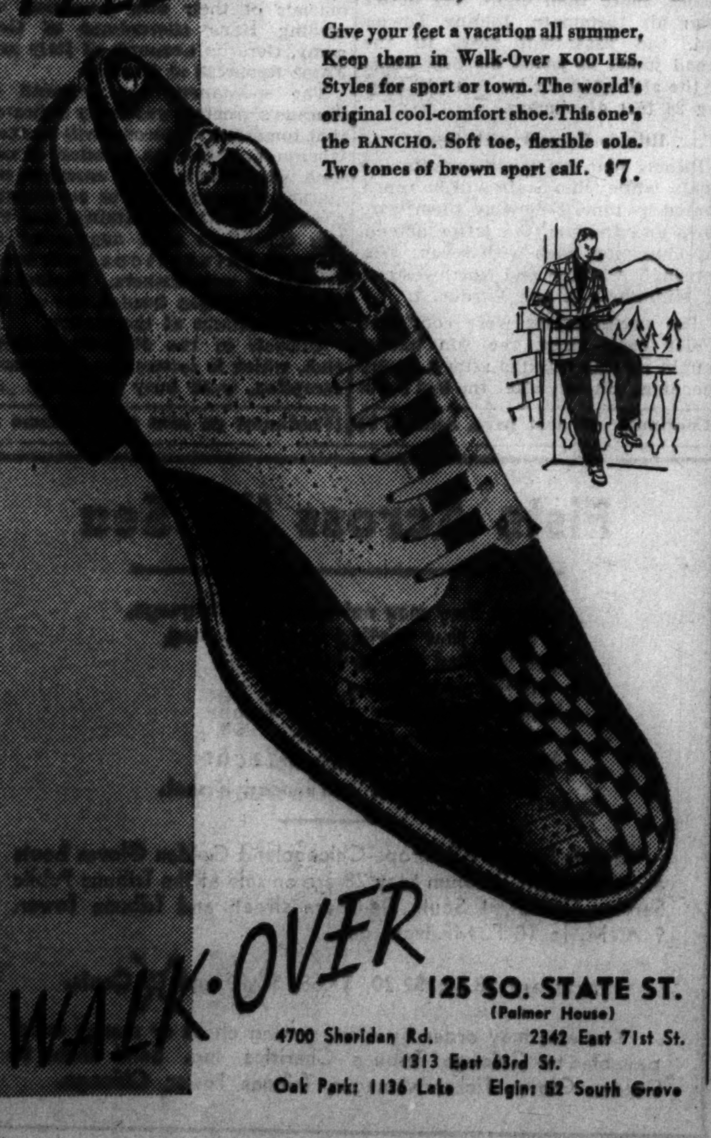
FEEL THAT BREEZE!
Air-cooled, unlined RANCHO
Give your feet a vacation all summer, Keep them in Walk-Over KOOLIES, Styles for sport or town. The world's original cool-comfort shoe. This one's the RANCHO. Soft toe, flexible sole. Two tones of brown sport calf. $7.
WALK·OVER
125 SO. STATE ST. (Palmer House)
4700 Sheridan Rd. 2342 East 71st St.
1313 East 63rd St.
Oak Park: 1136 Lake Elgin: 52 South Grove

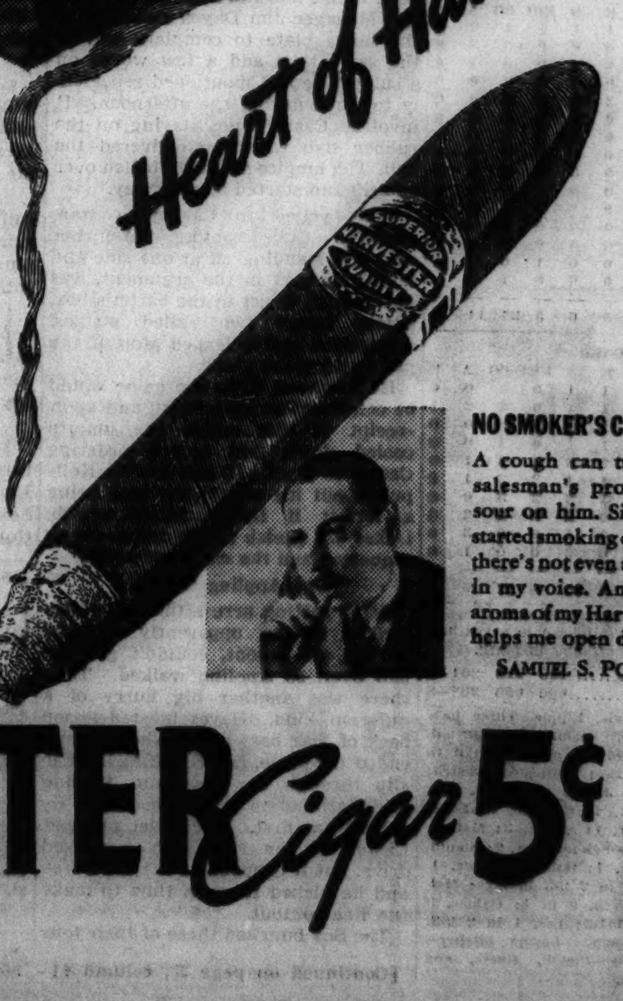

Heart of Havana
Dolores says:
It's wonderful, the enjoyment a man gets out of a good cigar. I love the curling smoke and the perfume of fine Havana tobacco. No wonder so many men are smoking Harvester, the 5¢ cigar with a heart of Havana.
NO SMOKER'S COUGH
A cough can turn a salesman's prospect sour on him. Since I started smoking cigars there's not even a rasp in my voice. And the aroma of my Harvester helps me open doors.
SAMUEL S. POSNER
HARVESTER Cigar 5¢
Copyright 1937, Consolidated Cigar Corp., New York

MOON MULLINS—THE ALARMIST

BEES TRIUMPH OVER BOWMAN, PIRATES, 6 TO 3

MacFayden, Berger Join Forces for Victory.

Pittsburgh, Pa., May 21.—(AP)—The Boston Bees stopped the Pirates and Bowman's winning streak today by winning the first game of the series, 6 to 3.

Danny MacFayden had no trouble holding the Pirates in check after the second inning. It was Bowman's first pitching loss in six starts.

Wally Berger found Bowman's pitching to his liking and in the first four innings accounted for three runs with two doubles and a triple. Gene Moore duplicated that hitting record and drove in two runs.

BOSTON.	Ab	R	H	P	A	PITTSBURGH.	Ab	R	H	P	A
ev'w,3b	4	1	0	0	0	Jensen,cf	4	0	0	1	0
Mag'o,3b	5	1	1	0	0	P.Waner,rf	3	1	0	1	0
ger,lf	5	1	3	1	0	Dickshot,lf	4	0	1	1	0
cc'lo,2b	2	1	0	3	8	Vaughan,ss	1	0	0	2	4
ore,rf	4	1	3	3	0	Suhr,1b	4	0	0	11	4
tcher,1b	3	0	1	13	0	Todd,c	4	2	2	6	0
rstler,ss	4	0	0	4	8	Handley,2b	4	0	3	2	3
pez,c	5	0	2	3	0	Bru'er,3b	4	0	1	0	3
cF'en,p	3	1	0	0	0	Bowman,p	1	0	0	2	0
yo,3b	0	0	0	1	0	Hoyt,p	1	0	0	0	0
						Brown,p	0	0	0	1	2
						Bauers,p	0	0	0	0	0
	*36	6	10	27	16		†31	3	7	27	16

Garms batted for Thevenow in 8th. †L. ...ner batted for Hoyt in 7th.

...ton	101	200	002—6
...sburgh	110	000	100—3

Error—Vaughan. Runs batted in—Moore [2], Dickshot, Handley, Berger [3], Bru...er, Fletcher. Two base hits—Berger [2], Moore [2], Todd, Handley. Three base hits—Dickshot, Berger, Moore. Sacrifice—MacFayden. Double plays—Cuccinello to Warstler to Fletcher [2]; Handley to Vaughan. Left on bases—Boston, 11; Pittsburgh, 5. Bases on balls—Bowman, 4; MacFayden, 4; Hoyt, 1; Brown, 2. Struck out—Bowman, 2; MacFayden, 2; Hoyt, 4. Hits—Bowman, 6 in ...-3 innings; Hoyt, 1 in 3 1-3; Brown, 3 in ...-3; Bauers, 0 in 2-3. Losing pitcher—Bowman. Umpires—Ballanfant, Klem, and ...rs. Time—2:14.

REDS, 6; PHILLIES, 5.

Cincinnati, May 21.—(AP)—The Cincinnati Reds snapped out of a three game losing streak today to defeat Philadelphia, 6 to 5, and move ahead of the Phillies into seventh place in the National league.

PHILADELPHIA.	Ab	R	H	P	A	CINCINNATI.	Ab	R	H	P	A
wne,rf	5	1	3	3	0	Jordan,1b	4	0	0	12	0
bett,3b	4	1	1	1	1	G'dman,rf	4	1	2	2	0
ney,3b	0	0	0	0	0	Cuyler,cf	4	0	0	3	0
uby	0	0	0	0	0	W'traub,lf	3	1	0	2	0
,cf	4	0	1	3	0	L'bardi,c	4	0	3	4	1
vich,lf	5	0	2	1	0	Myers,2b	0	1	0	0	1
illi,1b	3	1	1	9	0	Riggs,3b	4	0	0	1	1
e,c	4	1	1	5	0	Gelbert,ss	4	1	2	0	2
ng,2b	3	1	1	0	4	K'p'ris,2b	2	1	0	2	6
ore	1	0	1	0	0	V.Davis,c	1	0	1	1	0
in,3b	0	0	0	0	0	D'ringer,p	2	0	1	0	1
arein,ss	3	0	0	1	0	¶Scarsella	0	1	0	0	0
eau,p	3	0	0	0	2	Brennan,p	1	0	0	0	0
nson,p	0	0	0	1	0	Grissom,p	0	0	0	0	0
	†37	5	11	24	7		33	6	9	27	13

...an for Whitney in 9th. Wilson batted for Camilli and Klein batted for Johnson in 9th. ...atted for Young in 8th. ...atted for Derringer in 7th.

...adelphia	100	200	110—5
...innati	200	000	31*—6

Error—Corbett. Runs batted in—Browne, Martin, Arnovich, Moore, Goodman, Lombardi [2], V. Davis. Two base hits—Browne, Arnovich, Camilli, Goodman [2], Lombardi [3]. Three base hit—Browne. Stolen bases—Tauby, Scharein. Sacrifice—Scarsella. Left on bases—Philadelphia, 9; Cincinnati, 6. Bases on balls—Passeau, 1; Derringer, 2; Brennan, 3. Struck out—Passeau, 4; Johnson, 1; Derringer, 4; Brennan, 1. Hits—Passeau, 8 in 7 innings [none out in 8th]; Johnson, 1 in 1; Derringer, 8 in 7; Brennan, 1 in 1 2-3; Grissom, none in 1-3. Hit by pitcher—Passeau [Kampouris]. Winning pitcher—Brennan. Losing pitcher—Passeau. Umpires—Moran, Magerkurth, and Parker. Time, 2:18.

CARDS, 11; DODGERS, 2.

St. Louis, May 21.—(AP)—Between Joe Medwick's and Johnny Mize's hitting and Si Johnson's seven hit pitching, the Cardinals won, 11 to 2, over the Brooklyn Dodgers today. Medwick and Mize each hit home runs with two mates on base.

BROOKLYN.	Ab	R	H	P	A	ST. LOUIS.	Ab	R	H	P	A
ney,cf	4	0	1	0	0	J.M'rtin,rf	4	2	2	3	0
tto,2b	3	0	0	1	5	Brown,2b	1	1	0	2	6
sett,1b	4	1	3	10	0	Gut'ge,3b	4	2	3	0	0
ush,rf	3	0	0	0	0	M'dwick,lf	3	3	2	3	0
gan,rf	1	0	0	0	0	Mize,1b	3	2	1	11	0
sett,lf	4	1	2	0	0	Padgett,cf	4	1	2	2	0
her,3b	4	0	0	2	1	Dur'er,ss	3	0	2	4	4
lish,ss	2	0	0	2	1	Owen,c	4	0	0	2	0
sky,ss	1	0	0	0	2	Johnson,p	4	0	0	0	2
cer,c	3	0	1	8	2						
cher,p	1	0	0	1	1						
shaw,p	1	0	0	0	1						
coat,p	1	0	0	0	2						
	32	2	7	24	15		30	11	12	27	12

...oklyn	000	002	000— 2
...Louis	024	020	30*—11

Error—Winsett. Runs batted in—Durocher [2], Medwick [4], Mize [3], Padgett, Hassett [2]. Two base hits—Hassett, Durocher, Gutteridge. Home runs—Mize, Winsett, Medwick. Sacrifice—Brown [3]. Double plays—Brown to Mize; Bucher to Lavagetto to Hassett; Brown to Durocher to Mize. Left on bases—Brooklyn, 6; St. Louis, ... Bases on balls—Butcher, 2; Henshaw, ...; Jeffcoat, 1, Johnson, 3. Struck out—Butcher, 1; Henshaw, 3; Jeffcoat, 2; Johnson, 1. Hits—Butcher, 6 in 2 1-3 innings; Henshaw, 2 in 3 1-3; Jeffcoat, 4 in 3 1-3. Losing pitcher—Butcher. Umpires—Stewart, ..., and Stark. Time—1:57.

Minor Leagues

AMERICAN ASSOCIATION.

	W.	L.	Pct.		W.	L.	Pct.
...waukee	22	7	.759	Kas. City	11	14	.440
...neap'lis	16	14	.533	Columbus	13	17	.433
...edo	16	15	.516	Louisville	12	16	.429
...Paul	12	14	.462	Ind'n'p'lis	11	16	.407

YESTERDAY'S RESULTS.

AMERICAN ASSOCIATION.
Louisville, 11; Milwaukee, 4.
Columbus, 10; Minneapolis, 2.
Kansas City at Indianapolis, postponed; rain.
St. Paul at Toledo, postponed; rain.

THREE-EYE LEAGUE.
Decatur, 7; Bloomington, 5.
Moline at Peoria, postponed, rain.
Clinton at Terre Haute, postponed; rain.

TEXAS LEAGUE.
Tulsa, 4; Houston, 3 [six innings; rain].
Beaumont, 6; Dallas, 2.
San Antonio, 9; Fort Worth, 4.
Galveston at Oklahoma City postponed, rain.

PACIFIC COAST LEAGUE.
San Diego, 5; Seattle, 4.

COLLEGE GOLF.
Georgetown, 6; Princeton, 3.

THINK BEFORE YOU DRINK
Say Seagram's 7 Crown
...a Richer Whiskey
BLENDED FOR FINER TASTE
Seagram's Seven Crown Blended Whiskey. The straight whiskies in this product are ... years or more old, 37½% straight whiskies, 62½% neutral spirits distilled from American grains. 90 Proof. Seagram-Distillers Corp. ... Offices: N.Y.

Cubs Climb to 3d Place; Beat Giants, 8 to 5

[Continued from first sports page.]

opened with Moore reaching first on Herman's fumble. Danning fouled to Hack, but Davis walked. Ripple singled to right, Moore scoring. McCarthy walked, filling the bases. Lee replaced Shoun and Leslie batted for Whitehead. Leslie grounded to Jurges, who threw to Herman to force McCarthy, and it appeared that Herman's relay to Collins had doubled Leslie, but Umpire Goetz ruled otherwise. The ruling made Davis' sprint home count. Ott batted for Smith and walked, again filling the bases. Hack threw out Bartell.

Cubs Break Out Again.

After Jurges' triple in the third, the Cubs went hitless for two innings against the left handed Melton and for one inning against the left handed Smith. But they welcomed the right handed Gabler in the seventh. After Ripple had plucked Collins' drive off the screen in right center, Demaree singled to center and went to third on Hack's single to left. Demaree scored on Hartnett's long fly to Ripple, after which Hack stole second and scored on Marty's single to left. Marty was out trying to reach second.

The Giants nicked Lee for an inconsequential run in the ninth. Davis walked and stopped at third on Ripple's double to right. Davis scored while McCarthy was grounding out to Collins. Mancuso, batting for Gabler, fanned and Ott ended the game with a fly to Marty.

DEAN, ANGERED BY BALK, SHUNS ALL-STAR GAME

St. Louis, Mo., May 21.—(AP)—Dizzy Dean of the St. Louis Cardinals, still fuming over the balk called against him in Wednesday's game with the New York Giants, declared today that he will not play with the National league all-star team against the American leaguers this summer if he is selected.

"They can throw that game into the lake so far as I am concerned," Dizzy said. "President Frick [of the National league] and his umpires cost me a ball game. And I would not help them in any all-star game.

"When I get to New York I'll tell Frick what I think of him."

Notre Dame Nine Wins from Ohio State, 22 to 3

Notre Dame, Ind., May 21.—[Special.]—Notre Dame ran its baseball winning streak to seven straight today, defeating Ohio State 22 to 3. The Irish collected 24 hits off three Buckeye hurlers. It was Notre Dame's seventh straight victory at home.

Ohio State	000	030	000— 3	9	4
Notre Dame	175	005	13*—22	24	1

Batteries—Dagenhard, Edwards, Galloway and Wulfhorst, Zarnas; Arboit, Boyd and Kovezelove, Verhoestra.

French Named to Face Giants for Cubs Today

Larry French will pitch for the Cubs against the Giants this afternoon. It will be the able lefty's first start since his right hand was broken by a whizzer from Ernesto Lombardi's bat on April 28. Manager Bill Terry, who never is accommodating to anybody the year after he wins a pennant, is keeping his choice secret. The whispered rumors mentioned Clyde Castleman.

There has been scoffing around the country about Dick Bartell's first eight homers, all of which were made in the Polo grounds, New York City. There is nothing as measly in the major leagues as a Polo ground homer but Dick has made critics hush their mouths in his last two games. In St. Louis Thursday he socked a real homer off Lon Warneke with the bases full in the ninth to win a ball game. On the next pitch served to him, Shoun's first in yesterday's game, Dick drove his No. 10 homer over the left field wall, no phony by any reasonable appraisal.

Manager Terry's relief selections in the last three Giant games have not been instantaneously successful. Wednesday Schumacher went in to relieve and the first batsman tripled; Thursday Fitzsimmons relieved and the first batsman tripled. Yesterday Melton relieved Schumacher and Jurges, first batsman to face him, tripled.

PURDUE MAKES 6 ERRORS; LOSES TO INDIANA, 4 TO 1

Bloomington, Ind., May 21.—[Special.]—Indiana took advantage of six Purdue errors today to beat the Boilermakers, 4 to 1, in a Big Ten baseball contest that was halted after seven and a half innings because of rain. The victory was the Hoosiers' sixth in seven starts.

Purdue	000	001	00—	1	5	6
Indiana	000	102	1*—	4	4	2

Batteries—Arnold Bredewater and Arthur Bredewater; Hosler and R. Grieger.

HORN, VETERAN SPORTS WRITER IN SOUTH, DIES

Nashville, Tenn., May 21.—[Special.]—Claude S. [Blinkey] Horn, sports editor of the Nashville Tennessean, died last night. Horn, one of the oldest sports writers in the south, for the last several years conducted the Tennessean's annual Golden Gloves tournament in coöperation with THE CHICAGO TRIBUNE. He was 51 years old. Horn joined the Tennessean staf 25 years ago.

Armour Tech Defeats Wheaton in Baseball, 19-0

Armour Tech's baseball team today defeated Wheaton college, 19 to 0, at Ogden field. Score:

Wheaton	0	0	0	0	0	0	0	0	0	0—0	5	10
Armour Tech	0	1	0	10	6	0	1	1	*	—19	14	1

Batteries—Stuart, Johnston, Ellis and McDonald; Pococha, Penn and Seidenberg, Bacci.

Rookie Holds Sox to 4 Hits; A's Win, 4-3

[Continued from first sports page.]

hits in the fourth inning and thereby scored a pair of runs which might have won for Monty Stratton if Piet hadn't intervened. With two out and a man on third in the sixth Piet picked up a grounder and threw it wild to Bonura. The error let the tying run get home. Then the next batter, Wally Moses, drilled a homer over the right field wall for the two runs that saved the Macks.

Stratton succeeded in shaking off a double by Moses with two out in the first inning and also retired the first two men in the second before encountering a jam which netted the Macks a run. With Dean and Brucker disposed of easily, Newsome lined a single to center. On a hit and run Cissell singled to left, Newsome taking third. Caster bounced a high one in front of the plate and it was so long in getting back to earth that it became a single, Newsome scoring. Sewell took Finney's foul to end the inning.

Sox Take Lead.

Once the Sox recorded their first hit they weren't long getting a couple more, this bit of effort putting them ahead, 2 to 1, in the fourth. Radcliff led off with a single to center, thus being the first Chicagoan to reach base. Kreevich flied to Finney, but Walker poked a single through short. Bonura banged a hard single to right, Radcliff scoring and Walker taking up temporary residence on third. Appling tapped to Caster, who tried for the double play by way of second base, but Bonura was the only man retired. This gave Walker a chance to cross the plate. Hayes fouled to Werber for the third out.

In the sixth Caster doubled to left with one out and went to third while Hayes was throwing out Finney. Werber grounded to Piet and the latter blundered. He threw low to Bonura, Caster scoring on the error. Then Moses slammed his homer over the right field wall, giving the Macks an edge of 4 to 2.

ILLINOIS BEATS WISCONSIN, 4-3; PLAYERS FIGHT

Madison, Wis., May 21.—[Special.]—Illinois held first place in the Western conference baseball race by defeating Wisconsin this afternoon, 4 to 3. The teams meet again tomorrow.

Ray Poat, Illinois sophomore pitcher, retired in the sixth inning after a hard hit ball struck his left leg. Players of both teams engaged in a brief scuffle following a close play at first base in the fourth inning, but no one was harmed. Score:

Illinois	300	000	100—4	6	1
Wisconsin	002	000	010—3	8	2

Batteries—Poat, Schuckman and McConnell; Marriott, Lamphear and Radke, Palmiter.

Kennedy to Pitch for Sox Today at Philadelphia

[Chicago Tribune Press Service.]

Philadelphia, Pa., May 21.—The pitching program for the second and last of the series tomorrow will be Vernon Kennedy for the White Sox and Lynn Nelson for the Athletics. Nelson is the lad who, while with the Cubs some years back, acquired the title of "Line Drive."

Shibe park, home of the Athletics, which for years held out against the big league practice of charging for score cards, finally has weakened. The fans now must pay 10 cents for the article, but the price includes a pencil.

Caster, who started for the Macks today, attributed his success at Portland last season to the fashion in which he was handled by Catcher Earle Brucker. So when Connie purchased Caster he had to bring along the battery mate.

BICKEL DEFEATS BALL IN BIG TEN TENNIS TOURNEY

Ann Arbor, Mich., May 21.—[Special.]—Rain today interfered with the Big Ten tennis tourney, but did not stop Chicago from hanging to its slender lead over Northwestern in the battle for the team championship. The Maroons won three matches and lost three in today's play, all three losses being inflicted by the second place Northwestern team.

Because of a downpour the meet did not get under way until afternoon and only the singles matches were played. Just as the doubles started a cloudburst forced cancellation until tomorrow.

Chicago leads with 11 points, Northwestern has 8, Ohio State 7, Michigan 5, Wisconsin 5, Iowa 4, Minnesota 2 and Illinois 1.

FIRST RANK—Neihousen, Ohio State, defeated Fleming, Iowa, 6-2, 3-6, 7-5; Bickel, Chicago, defeated G. Ball, Northwestern, 2-6, 6-4, 7-5.

SECOND RANK—O'Connor, Iowa, defeated McCoy, Illinois, 8-6, 6-4; Wachmann, Northwestern, defeated W. Murphy, Chicago, 6-2, 7-5.

THIRD RANK—R. Ball, Northwestern, defeated Burgess, Chicago, 6-1, 2-6, 6-1; Dean, Michigan, defeated Twerdahl, Illinois, 6-1, 6-1.

FOURTH RANK—Ians, Ohio State, defeated Coyle, Wisconsin, 6-3, 0-6, 6-3; C. Murphy, Chicago, defeated Rugg, Northwestern, 6-4, 6-2.

FIFTH RANK—Nist, Ohio State, defeated Rhodes, Minnesota, 6-3, 6-1; Shostrum, Chicago, defeated Levenson, Michigan, 6-2, 6-1.

SIXTH RANK—Batzle, Wisconsin, defeated Woolsey, Michigan, 6-1, 3-6, 6-2; Adelman, Northwestern, defeated Krietenstein, Chicago, 2-6, 7-5, 8-6.

Yanks Defeat Browns, 4-3, in Eleven Innings

New York, May 21.—(AP)—After failing dismally with the bases loaded two innings earlier, Bill Dickey hit a single with two out in the 11th inning today to drive in the winning run as the Yankees whipped the St. Louis Browns, 4 to 3.

The defeat was the Browns' fifth straight and their fifth this season by a one run margin.

ST. LOUIS.	Ab	R	H	P	A	NEW YORK.	Ab	R	H	P	A
Davis,1b	5	1	1	9	0	Crosetti,ss	6	0	1	3	5
West,cf	5	1	3	5	0	Rolfe,3b	6	1	1	1	5
Vosmik,lf	5	0	1	5	1	DiMag'o,cf	6	1	3	1	0
Bell,rf	5	0	1	3	0	Gehrig,1b	3	1	3	17	1
Clift,3b	5	0	3	1	2	Dickey,c	6	0	1	6	2
Kn'b'kr,ss	3	0	1	3	3	Laz'ri,2b	3	1	1	2	4
Huffman,c	3	0	0	1	0	Selkirk,rf	5	0	0	2	1
Hemsley,c	1	0	0	2	0	Hoag,lf	4	0	2	1	0
Carey,2b	3	1	1	2	3	Pearson,p	2	0	1	0	2
Hornsby,2b	1	0	0	1	1	Murphy,p	2	0	0	0	2
Hoggett,p	1	0	0	0	1						
Caldw'l,p	0	0	0	0	0						
Blake,p	1	0	0	0	1						
	†40	3	11	‡32	12		43	4	13	33	22

†Bottomley batted for Hoggett in seventh; Allen batted for Caldwell in ninth.
‡Two out when winning run scored.

St. Louis	001	000	101	00—3
New York	210	000	000	01—4

Error—Davis. Runs batted in—Gehrig [2], Selkirk, Vosmik [2], West, Dickey. Two base hits—Davis, Hoag, Gehrig, Pearson, Clift, West, Bell. Three base hit—Lazzeri. Home run—Gehrig. Sacrifice—Pearson. Double plays—Pearson to Dickey to Gehrig; Gehrig to Crosetti to Gehrig; Carey to Knickerbocker to Davis; Rolfe to Crosetti to Lazzeri. Left on bases—New York, 14; St. Louis, 10. Bases on balls—Hoggett, 2; Pearson, 5; Caldwell, 1; Blake, 2; Murphy, 1. Struck out—Pearson, 3; Hoggett, 1; Murphy, 1; Blake, 1. Hits—Hoggett, 10 in 6 innings; Caldwell, none in 2; Blake, 3 in 2 2-3; Pearson, 8 in 7 1-3; Murphy, 3 in 3 2-3. Hit by pitcher—Caldwell [Hoag]. Passed ball—Huffman. Winning pitcher—Murphy. Losing pitcher—Blake. Umpires—Hubbard, Dineen, and Owens. Time—2:40.

IOWA SCORES IN NINTH TO BEAT WILDCATS, 4-3

Iowa City, Ia., May 21.—[Special.]—Iowa's baseball team scored in the ninth inning today to defeat Northwestern, 4 to 3, in the first of a two-game series.

Northwestern	001	020	000—3	7	4
Iowa	001	110	001—4	9	1

Batteries—Kaufman and Keppen; Hinrichs, Manders and Bowlin.

John Henry Lewis Knocks Out Jack Kranz in Third

Kansas City, Mo., May 21.—(AP)—John Henry Lewis, 175¼, light heavyweight boxing champion, knocked out Jack Kranz, 194, Gary, Ind., in 1:35 of the third round of a scheduled ten round exhibition here tonight.

Cubs and Sox Up to Date Averages

CUBS.

	Ab	R	H	2B	3B	HR	RBI	Pct.
Bottarini	16	0	6	1	0	1	4	.375
Jurges	57	6	20	3	1	0	9	.357
Frey	59	12	20	1	2	0	6	.339
Hartnett	21	3	7	1	0	1	4	.333
Bryant	6	4	2	1	0	0	1	.333
Demaree	107	13	34	4	1	3	30	.318
Hack	97	18	30	3	1	0	11	.309
Herman	47	7	14	2	0	0	3	.298
O'Dea	62	8	18	4	1	0	4	.290
Marty	61	12	17	4	0	2	8	.279
Galan	108	24	29	7	0	3	13	.269
Root	19	2	5	0	0	0	0	.263
Collins	109	16	27	4	2	4	13	.248
Cavarretta	42	2	8	3	1	0	4	.190
Stainback	29	2	4	0	0	0	1	.138
Shoun	11	1	2	0	0	0	0	.182
Parmelee	18	2	2	0	0	1	4	.111

Team batting: At bat, 861; hits, 233; pct. .271.

WHITE SOX.

	Ab	R	H	2B	3B	HR	RBI	Pct.
Rensa	4	2	3	0	0	0	0	.750
C. Brown	4	0	2	0	0	0	0	.500
Shea	2	1	1	0	0	0	0	.500
Bonura	93	17	35	5	0	5	29	.376
F. Walker	85	19	28	7	2	0	7	.329
Sewell	74	3	22	4	0	0	11	.297
Radcliff	48	8	14	1	1	0	4	.292
Appling	84	17	24	2	1	0	15	.286
Rosenthal	60	14	17	3	3	0	6	.283
Piet	43	6	11	3	0	0	7	.256
Steinbacher	63	13	16	4	1	1	6	.254
Lee	8	0	2	0	0	0	0	.250
Hayes	90	7	22	8	2	0	14	.244
Kreevich	37	3	9	0	2	1	6	.243
Berger	40	6	9	2	0	1	3	.225
Stratton	16	1	2	0	0	0	1	.125
Kennedy	19	1	2	0	0	0	2	.105

Team batting—At bat, 1,785; hits, 219; per cent, .279.

SHIRES ORDERED TO PAY SUPPORT MONEY FOR SON

Art Shires, onetime colorful first baseman of the Chicago White Sox, was ordered yesterday by Judge John C. Lewe to pay $5 a week for support of his son, Charles Arthur Jr., 3 years old, now with his divorced wife, Mrs. Betty Shires.

Shires argued his own case. "When a man's slipping, people want to step on him," he said. "I'm trying to find work now, but, because of my knee, I can't play through a full season. For five nights I've slept in a chair, unable to pay for a hotel room."

TIGERS TRIUMPH IN ELEVENTH ON WALKER'S SINGLE

Coffman, in Debut, Beats Grove, Red Sox, 4-2.

Boston, Mass, May 31.—(AP)—Youthful George Coffman, making his big league début with the Detroit Tigers, today pitched his teammates to an eleven inning 4 to 2 victory over the Boston Red Sox.

Coffman drew the veteran Lefty Grove as an opponent.

Gerald Walker, hard hitting Detroit outfielder, waited until the 11th inning to continue his consecutive game hitting streak. Coffman opened the 11th with a single, White fanned, and Cochrane forced Coffman at second. Cochrane took third on Charley Gehringer's third single of the game, and after Grove walked Greenberg, filling the bases, Walker came through with a single, scoring Cochrane and Gehringer.

DETROIT.	Ab	R	H	P	A	BOSTON.	Ab	R	H	P	A
White,cf	5	0	0	3	0	Dall'dro,lf	4	0	0	3	0
Cochrane,c	5	1	0	2	0	Cramer,cf	5	1	3	2	0
Gehr'g'r,2b	4	2	3	2	6	Cronin	3	1	1	2	1
Gr'nb'g,1b	4	1	1	15	0	Foxx,1b	3	0	0	10	0
Walker,lf	5	0	1	2	0	Higgins,3b	5	0	0	2	5
Fox,rf	5	0	1	4	0	McNair,2b	5	0	0	2	4
Rogell,ss	4	0	0	4	7	Almada,rf	5	0	1	5	0
English,3b	3	0	1	1	1	Desauels,c	5	0	1	7	2
Coffman,p	4	0	1	0	3	Grove,p	4	0	2	0	1
	39	4	8	33	17		39	2	8	33	13

Detroit	000	000	200	02—4
Boston	000	000	020	00—2

Error—Coffman. Runs batted in—Greenberg [2], Walker [2], Cronin [2]. Two base hits—Cramer. Three base hits—Cramer. Home runs—Greenberg, Cronin. Double plays—Gehringer to Rogell to Greenberg [2]; Higgins to McNair to Foxx. Left on bases—Detroit, 5; Boston, 9. Bases on balls—Coffman, 5; Grove, 3. Struck out—Coffman, 2; Grove, 7. Balk—Coffman. Umpires—Summers and Geisel. Time—2:01.

INDIANS, 7; SENATORS, 5.

Washington, D. C., May 21.—(AP)—The Cleveland Indians protected their slim American league lead over Philadelphia and New York today with a 7 to 5 triumph over Washington.

Earl Whitehill, the veteran southpaw Cleveland obtained in a deal with Washington last winter, pitched well until the eighth inning, when Heving went in to successfully maintain the Indians' early lead.

CLEVELAND.	Ab	R	H	P	A	WASHINGTON.	Ab	R	H	P	A
Lary,ss	5	1	2	2	5	Chap'an,cf	3	0	0	1	0
Heath,rf	5	1	2	6	0	Sington,rf	1	0	1	2	0
Averill,cf	5	1	1	2	0	Lewis,3b	5	1	2	1	1
Trosky,1b	3	1	0	10	0	Kuhel,1b	5	0	1	8	0
Solters,lf	3	1	1	1	0	Stone,rf-cf	4	1	1	1	0
Hale,2b	4	0	1	4	7	Simmons,lf	3	1	0	1	0
Pytlak,c	4	1	1	1	0	Myer,2b	4	1	3	4	4
Hughes,3b	4	0	2	1	0	Bluege,ss	3	0	1	3	4
Whitehill,p	3	1	0	0	1	Millies,c	4	0	2	6	3
Heving,p	1	0	1	0	0	DeShong,p	2	0	0	0	2
						Cohen,p	1	0	0	0	0
						*Travis	1	1	0	0	0
	37	7	11	27	13		36	5	11	27	14

*Batted for Cohen in ninth.

Cleveland	200	200	210—7
Washington	000	300	011—5

Errors—Myer, Lewis. Runs batted in—Averill, Solters, Pytlak, Hughes, Lewis [2], Millies [2], Heath [2], Hale, Myer. Two base hits—Pytlak, Hughes, Solters, Myer, Sington. Three base hits—Heath [2], Averill. Home run—Lewis. Sacrifice—Solters. Double play—Lary to Hale to Trosky. Left on bases—Cleveland, 5; Washington, 7. Bases on balls—Whitehill, 3; De Shong, 1. Struck out—Heving, 1; De Shong, 4; Cohen, 1. Hits—De Shong, 8 in 6 1-3 innings; Cohen, 3 in 2 2-3; Whitehill, 9 in 7 2-3; Heving, 2 in 1 1-3. Winning pitcher—Whitehill. Losing pitcher—De Shong. Umpires—McGowan, Moriarty, and Quinn. Time—2:25.

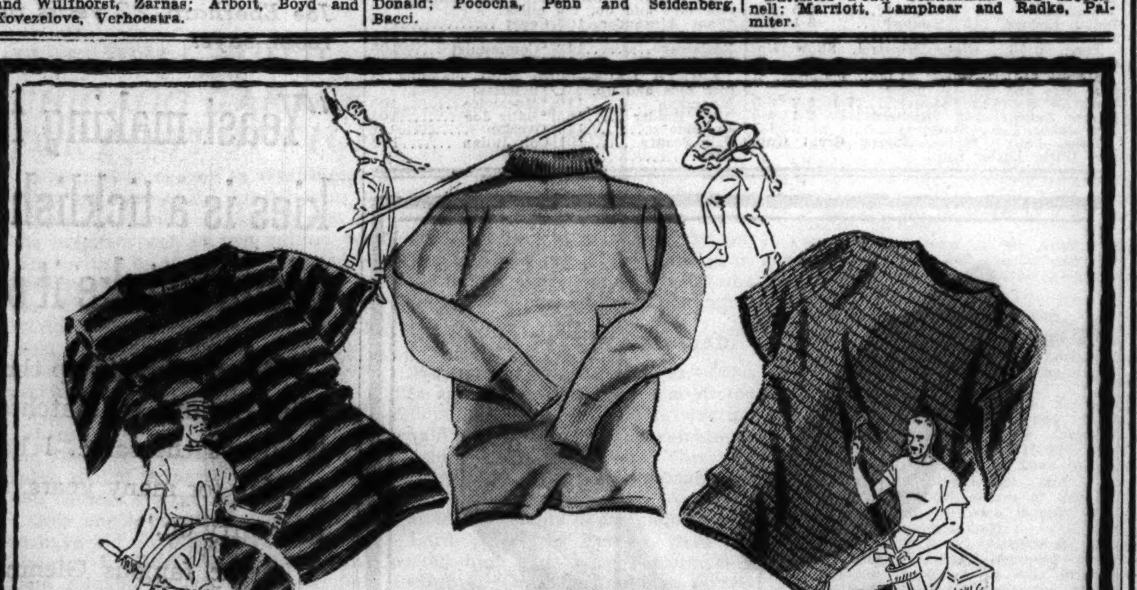

Wilson Brothers
SKIPPER SPORTSWEAR
the smartest, most practical garments for all summer outdoor wear
$1
LEFT—Short sleeve jersey knit—bold horizontal stripes of navy & white, brown & white, maroon & white
CENTER—Modified turtle neck long sleeve style, in lightweight jersey knit, solid tones canary, brown, white
RIGHT—Crew neck half sleeve style, very smart waffle weave in gray, navy, tan, canary or white
MAURICE L ROTHSCHILD
MINNEAPOLIS — State at Jackson CHICAGO — ST. PAUL

A LABEL THAT HANGS BY MORE THAN A THREAD
Lord and Lord
TAILORED ON FASHION ROW
MEN Here's the Suit Value All America Is Talking About!
$28.50
Exclusively at Goldblatt's 10 Dep't Stores
It's not the price you pay; it's what you get for your money that's most important. Lord & Lord suits appeal to men who are accustomed to paying $40 and $45 for their suits. They are tailored of only the finest woolens, with the finest attention to details. By this standard does the Lord & Lord label hang.
Featuring GABARDINE for Summer!
3 WAYS TO BUY
√CASH
√CHARGE
√BUDGET
The price is the same!
Use Our Budget Plan (If You Wish)
$4 DOWN
Balance in 12 weekly payments (No carrying charge if paid in 90 days)
10 DEP'T STORES GOLDBLATT BROS.
AT OUR STATE ST. STORE (Formerly DAVIS Store)
STATE, JACKSON, VAN BUREN
AND ALL NEIGHBORHOOD STORES

CUTLER MEN'S SHOES
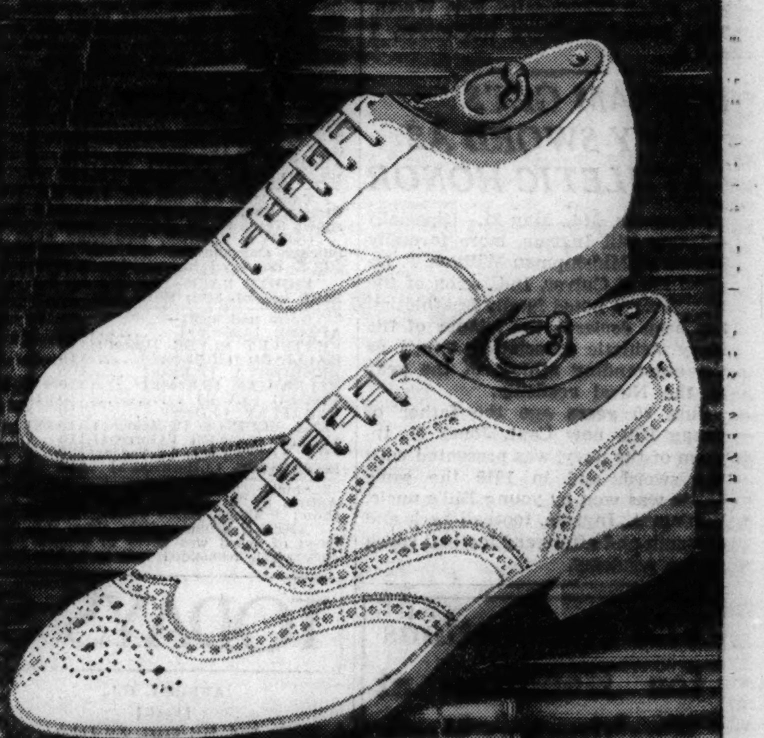

COOLING as a Dip at Dawn
SOFT as an Off-Shore Breeze
YACHT-CLUB WHITE
Chicago's most complete selection of men's white shoes in Cutler's own exclusive Yacht-Clubs.
$3.95 AND $4.45
Your choice of 30 styles in all white, white with black, tan or brown; spiked soles, crepe soles, gro-cord non-skid soles, leather soles for dress; in calf, elk and Yacht-Club suede. (Traditional Cutler extra-quality, of course.)
CUTLERS 9 STORES
LOOP STORE—111 S. STATE ST., PALMER HOUSE
4746 Sheridan Road — 911 East 63rd Street
2801 Milwaukee Avenue — 6408 S. Halsted Street
4105 W. Madison Street — 1142 Lake St., Oak Park
3319 Lawrence Avenue — 6328 W. Cermak Rd., Berwyn

THIRTEEN NAMED TO RUN TODAY IN ILLINOIS DERBY

Mars Entry of Case Ace, Military Is Favorite.

Derby Field

THE field for the sixth running of the $12,000 added Illinois Derby to be run at Aurora this afternoon, arranged in the order of post positions, is as follows:

Horse.	Wt.	Jocky.	Odds.
Prairie Dog	118	No boy	12-1
Sir Midas	118	L. Guymon	100-1
Case Ace	126	A. Robertson	7-5
Muscatine	114	C. Kurtsinger	12-1
Quincy	118	C. Parke	8-1
Jay Pal	118	No boy	100-1
Military	116	I. Anderson	7-5
Grey Count	120	C. Corbett	10-1
Burning Star	116	C. Parke	8-1
Dellor	118	B. James	4-1
Jay Check	116	L. Turner	40-1
Sunset Trail II	120	No boy	15-1
Heelfly	120	A. Craig	3-1

*Mrs. Emil Denemark entry. †Milky Way farms entry. ‡Shandon farm entry.

[Continued from first sports page.]

...ning test ever mapped out for Mrs. Mars' Case Ace, winner of last summer's rich Arlington Futurity.

Many horsemen have come to regard the son of Teddy-Sweetheart strictly as a sprinter. His trainer, Bob McGarvey, believes he can run as far as horses go these days. Should Case Ace prove to be the kind of a horse his trainer believes him to be, then War Admiral's journey to the 3 year old championship may be a bit rougher than it appears to be right at this time.

Military a Slow Beginner.

Case Ace's running companion, Military, has one splendid effort to his credit. That came in the Santa Anita Derby run last February. He is a slow beginner. Trainer McGarvey believes that if Case Ace should find the distance too much for him that Military can come on from behind and account for the prize.

The early part of the race no doubt will develop into a speed test between the fleet Case Ace and the speedy Heelfly, owned by Guy and Paul Waggoner of Fort Worth, Tex. Other stretch runners in the field aside from Military are the Irish bred colt, Sunset Trail II., the Nash brothers' Burning Star, E. E. Fogelson's Grey Count, a son of Reigh Count, and Dellor. Mrs. Emil Denemark believes she has an excellent chance in the race with Muscatine.

DOROTHY KIRBY, MRS. PAGE GO INTO GOLF FINAL

Atlanta, Ga., May 21.—[Special.]—Miss Dorothy Kirby, Atlanta, Ga., and Mrs. Estelle Lawson Page, Greensboro, N. C., will meet tomorrow for the championship of the 26th annual Southern Women's Golf tournament.

In the semi-finals this afternoon Miss Kirby, three times holder of the Georgia championship, defeated Mrs. Dan Chandler, Dallas, Tex., the medalist, 3 and 2. Mrs. Page won from Mrs. Frank Goldthwaite, Fort Worth, Tex., former southern titleholder, 7 and 6.

INGRAM GETS NAVY SWORD AS ATHLETIC HONOR

Annapolis, Md., May 21.—[Special.]—Young Bill Ingram, more formally known as Midshipman William T. Ingram II., of Culver, Ind., scion of the Navy's most noted family in athletics, has been declared the winner of the Navy Athletic association sword as the outstanding athlete of the year at the Naval academy.

Just 30 years ago the father of young Bill, now Capt. Jonas H. Ingram of the navy, was presented with the sword, and in 1919 the same honor was won by young Bill's uncle, William A. Ingram, football back and oarsman and afterward football coach at the academy.

File Nominations for Handicap at Washington Park

Racing Secretary Charles McLennan received entries yesterday for the Lakeside handicap at a mile, which is to feature the opening program of the Washington Park Jocky club's season on Monday afternoon.

The first horse named for the race was Finance, owned by Mrs. Emil Denemark, who also made Chance Play and War Emblem eligible for the race.

Hal Price Headley nominated his strapping filly Sparta, winner last year of the Latonia Oaks. Other early nominations included Raoul Walsh's Grand Manitou, the Millsdale stable's Giant Killer, Nash Brothers' Official, and Norman Hernandez' Woodlander, Flag Cadet, and Combahee.

Warren Wright probably will be represented by Count Morse. There will be more than 15 starters in the dash.

Pulling into Washington Park yesterday were Hal Price Headley with 12 horses, Tony Pelleteri with thirty which belong to the Millsdale stable of Chicago, Jack Schurvin with 20 horses, and A. B. Letellier with twelve. All these horses came from Churchill Downs at Louisville.

The Washington Park racing strip was in excellent condition yesterday. Track Superintendent John J. Sullivan and numerous horsemen believe that several records will fall during the 30 day season.

Clarence Dale, Chicago owner, won his first purse in some time when he sent Blind Sage out to capture the six furlong dash which opened yesterday's program.

DICK TRACY—So What?

AURORA CHART

[Copyright: Regal Press, Inc.]

FIRST RACE—Six furlongs. Purse $600. Net value to winner, $450; second, $90; third, $40; fourth, $20.

Horse and jocky—	Wt	PP	St	¼	½	Str	Fin	Owner	Eq odds
BLIND SAGE [R.L.Vedder]	103	6	2	2¹	2¹½	2¹	1½	Mrs.C.E.Dale	3.20-1
BABY WAY [P.Ryan]	98	3	1	1ʰ	1ⁿᵏ	1ⁿᵏ	2ⁿᵏ	W.C.Reichert	3.00-1
TRYANHURRY [T.Meloche]	106	4	7	6²	5½	4⁴	3ʰ	J.T.WithersIII.	8.50-1
NORTH BLAZE [J.Dyer]	106	1	4	4½	3½	3²	4⁶	Mrs.A.Manale	3.60-1
PROOF [L.Turner]	113	7	3	5³	6¹½	5ʰ	5½	B.Hernandez	7.40-1
TROUBADORA [H.Mora]	99	5	5	3½	4²	6²	6ʰ	MissG.Killeen	23.90-1
FLORID [G.Dobson]	105½	2	6	7	7	7	7	Mrs.L.Hartrick	8.10-1

Time, :23 3-5, :48 2-5, 1:14 3-5. Track fast. Two dollar mutuels paid: Blind Sage, $8.40 straight, $4.20 place, $3.20 show; Baby Way, $4.20 place, $2.80 show; Tryanhurry, $4.80 show. Winner trained by C. E. Dale. Went to post at 2:17½.

BLIND SAGE going in his best form and strongly handled responded well to vigorous shaking up in the stretch and wore down BABY WAY in the last furlong. Latter set the pace under pressure and weakened in the drive. TRYANHURRY saved ground while working her way up, came to the outside in the stretch and closed strongly.

SECOND RACE—Five and one-half furlongs. Purse $600. Net value to winner, $450; second, $90; third, $40; fourth, $20.

Horse and jocky—	Wt	PP	St	¼	½	Str	Fin	Owner	Eq odds
SIOUX CHIEF [J.Dyer]	116	2	4	5¹	5¹	3¹½	1³	E.B.Thomas	1.30-1
SEA LINE [S.Hebert]	101	4	5	6½	6³	6¹	2ⁿ	E.K.Murray	25.10-1
WEELUKIE [P.Ryan]	111	1	2	4ʰ	4¹½	4¹	3¹½	R.Jewett	4.70-1
FOREWARNED [L.Guymon]	116	3	6	3ʰ	3¹	1ʰ	4⁴	Mrs.E.Oros	4.10-1
RAPID BELLS [L.Sisler]	111	5	1	1ⁿᵏ	1¹	2½	5ʰ	C.E.Davison	17.80-1
CANUSEE [K.McCray]	116	6	7	7	7	5ʰ	6½	A.G.Tarn	19.80-1
SUN DORA [W.Cook]	111	7	3	2¹½	2½	7	7	A.J.Hotard	6.60-1

Time, :23 2-5, :47, 1:00 2-5, 1:07 1-5. Two dollar mutuels paid: Sioux Chief, $4.60 straight, $3.40 place, $3.00 show; Sea Line, $13.60 straight, $6.60 show; Weelukie, $3.20 show. Winner trained by owner. Went to post at 2:54.

SIOUX CHIEF worked his way up on the outside, responded readily to strong urging in the final three-sixteenths and drew away to win with something in reserve. SEA LINE moved up steadily in the final quarter and finished with a rush.

THIRD RACE—One mile and 70 yards. Purse $600. Net value to winner, $450; second, $90; third, $40; fourth, $20.

Horse and jocky—	Wt	PP	St	¼	½	Str	Fin	Owner	Eq odds
ONSLAUGHT [A.Barnett]	104	2	2	3¹	3¹	1³	1¹½	E.C.Dobson	26.30-1
MISS RITZ [P.Ryan]	105	4	4	6⁶	4¹½	2⁴	2³	W.C.Reichert	2.40-1
SISKO [W.Cook]	105	7	7	5ʰ	5²	3ʰ	3¹½	J.R.Bridwell	2.90-1
PHOTOGRAPHY [R.L.Vedder]	110	3	3	2²	2½	4¹½	4²	J.Robilio	4.30-1
BARRIDO [L.Sisler]	110	1	1	1¹½	1¹	5³	5½	C.E.Davison	9.10-1
CANNONS ROAR [J.Dyer]	115	5	6	7³	7³	6¹	6¹	C.Gubbins	9.70-1
MARCOLA [H.Mora]	102	8	8	8	8	7ʰ	7ʰ	L.Keller	24.10-1
SNOBEEDO [D.Barnett]	112	6	5	4¹	6¹	8	8	L.Dilger	13.30-1

Time, :23 4-5, :48 2-5, 1:14 1-5, 1:40 4-5, 1:45 4-5. Two dollar mutuels paid: On Slaught, $54.60 straight, $16.60 place, $6.00 show; Miss Ritz, $4.40 place, $2.80 show; Sisko, $3.00 show. Winner trained by owner. Went to post at 3:24.

ON SLAUGHT restrained off the early pace took command after going five furlongs and opening up a big lead quickly was never in danger. MISS RITZ saved ground throughout and showed a fine effort though no match for the winner.

FOURTH RACE—One mile and 70 yards. Purse $600. Net value to winner, $450; second, $90; third, $40; fourth, $20.

[illegible]

FIFTH RACE—[illegible]

[illegible]

Time, :24 3-5, :49 1-5, 1:14 4-5, 1:41, 1:45 3-5. Two dollar mutuels paid: Joan Macaw, $12.00 straight, $4.80 place, $2.80 show; William V., $5.80 place, $3.60 show; Chief Evergreen, $2.80 show. Winner trained by owner. Went to post at 4:19.

JOAN MACAW, unable to keep up in the early stages worked her way around the leaders in the stretch and responding to hard urging readily and was up in time to wear down WILLIAM V. The latter close up throughout and saving much ground lacked racing room in the final quarter. CHIEF EVERGREEN closed with a rush.

SIXTH RACE—Six furlongs. Purse $600. Net value to winner, $450; second, $90; third, $40; fourth, $20.

Horse and jocky—	Wt	PP	St	¼	½	Str	Fin	Owner	Eq odds
THE REW [P.Keester]	117	6	1	2²	2¹½	1²	1ʰ	I.J.Killon	1.80-1
STAR BESS [P.Ryan]	96	1	7	7	7	4½	2²	E.K.Murray	2.40-1
BARANCA [R.L.Vedder]	112	7	2	3¹½	4³	2¹½	3¹½	Mrs.M.B.Etzler	11.90-1
ERUPTION [J.Dyer]	105	2	6	4¹	3½	3ʰ	4ʰ	Mrs.A.B.Karle	11.50-1
SLEEP ALONG [L.Guymon]	106½	4	5	6¹	6¹½	6²	5²	Mrs.L.Hartrick	15.20-1
ITO [G.Dobson]	105½	3	3	1ⁿᵏ	1ʰ	5¹	6¹½	Mrs.E.Flaherty	7.90-1
WALTER MORTON [H.Hauer]	109	5	4	5²	5ʰ	7	7	C.E.Davison	9.20-1

Time, :23 3-5, :47 2-5, 1:13 2-5. Two dollar mutuels paid: The Rew, $5.60 straight, $2.80 place, $2.60 show; Star Bess, $3.20 place, $2.80 show; Baranca, $3.40 show. Winner trained by W. T. Murdock. Went to post at 5:44½.

THE REW, away fast and cleverly handled, forged to the front in the final quarter, and continuing gamely under strenuous urging outstayed STAR BESS. The latter improved her position gradually and finished with a rush.

SEVENTH RACE—One mile and 70 yards. Purse $600. Net value to winner, $450; second, $90; third, $40; fourth, $20.

Horse and jocky—	Wt	PP	St	¼	½	Str	Fin	Owner	Eq odds
GIBBY'S CHOICE [P.Ryan]	109	4	1	1¹	1³	1⁶	1⁶	Mrs.E.Oros	1.30-1
FLAT ROCK [R.L.Vedder]	110	2	5	4³	4³	3⁴	2¹½	JayDeeStable	14.40 1
TREK [L.Guymon]	110	5	7	7	7	6³	3³	H.Labuff	5.80-1
SUN CAPRICE [G.Dobson]	105	1	6	6⁴	6³	4ʰ	4³	A.A.Young	19.60-1
GAY BLADE [C.Crowhurst]	110	6	3	2ʰ	2¹½	2³	5³	RedCrossStable	18.20-1
ADGE W. [R.Finnerty]	110	3	2	5¹½	5ʰ	7	6²	J.C.Ellis	3.10-1
DR. JILLSON [L.Turner]	114	7	4	3½	3⁴	5¹½	7	Mrs.C.Eames	9.60-1

Time, :24 1-5, :48 2-5, 1:13 4-5, 1:40 3-5, 1:45 1-5. Two dollar mutuels paid: Gibby's Choice, $4.60 straight, $3.00 place, $2.20 show; Flat Rock, $7.80 place, $4.20 show; Trek, $3.00 show. Winner trained by J. Oros. Went to post at 5:14.

GIBBY'S CHOICE, possessing most speed from the start, drew into a safe lead quickly and showing the way throughout, won with something in reserve. FLAT ROCK improved his position steadily and finished gamely. TREK was away slowly.

EIGHTH RACE—Five and one-half furlongs. Purse $600. Net value to winner, $450; second, $90; third, $40; fourth, $20.

Horse and jocky—	Wt	PP	St	¼	½	Str	Fin	Owner	Eq odds
APTINE [J.McCoy]	110	5	3	1¹	1³	1³	1²	Mrs.R.B.Allen	2.60-1
KENTUCKY FLYER [Chest't]	115	9	8	8¹	6½	2½	2¹½	MissA.Marlman	12.70-1
HALLIARD [H.Hauer]	115	2	2	6ʰ	7¹	6½	3ʰ	E.G.Hoffman	8.90-1
HENRIERVA [P.Ryan]	105	4	5	2¹½	2¹½	3ʰ	4¹½	GreenfieldStable	5.50-1
FALERMIAN [S.Erwin]	110	3	10	5¹½	5¹½	4¹½	5³	E.Seremba	6.30-1
VISHNU [S.Vail]	115	10	4	9¹	9¹	9¹	6¹½	Gorbet&Irvin	7.30-1
BAR PLAY [J.Dyer]	115	8	9	7²	8ʰ	8ʰ	7³	McGrath&McCl'e	6.70-1
*REX EQUINUS [T.Meloche]	115	1	1	3³	3½	5ʰ	8²	J.A.Benedetto	12.70-1
*STYLE CORNER [Albrecht]	115	7	6	4ʰ	4¹½	7½	9³	Mrs.J.Rakickas	12.70-1
*MY LOUELLEN [R.Vedder]	105	6	7	10¹½	10¹	10¹	10¹½	P.C.James	12.70-1
MASKETIER [J.Hernandez]	115	11	11	11	11	11	11	R.Jewett	63.80-1

*Field. Time, :23 2-5, :47 2-5, 1:00 2-5, 1:07 3-5. Two dollar mutuels paid: Aptine, $7.20 straight, $5.00 place, $4.40 show; Kentucky Flyer, $9.80 place, $5.40 show; Halliard, $9.00 show. Winner trained by R. B. Allen. Went to post at 5:44.

APTINE broke swiftly, drew into the lead soon after the start and showing a fine burst of speed was never in danger. KENTUCKY FLYER worked his way up after a slow start, responded well to strong urging and was slowly gaining on the winner.

TODAY'S SELECTIONS

AURORA, ILL.
[Fast.]

1—Oddesa Lad, Mr. Grief, My Feng.
2—Parawick, Curb Bit, Flatrock.
3—IRISH WAKE, Bedight, March Step.
4—Epernay, Funderburg, Heartbreak.
5—Getalong, Biography, Fanfern.
6—Heelfly, Case Ace, Dellor.
7—Captain Red, Mottled, Racketeer.
8—Bob Weidel, Trek, Chifally.
9—Idle Worker, Lecoran, Koley Bey.

BAY MEADOWS, SAN MATEO, CAL.
[Fast.]

1—Miss Garnier, Bon Moon, Lapland.
2—Star Shawer, Jessie Cloud, Helene Madison.
3—LISA BELLE, Lady Roma, Leonie.
4—Little Ina, Captain Jinks, Master Time.
5—Lawsuit, Sir Maxim, Danke Schon.
6—Seacliff, Deer Fly, Star Singer.
7—Mickeys Man, Valiant Fox, Sallys Booter.
8—El Cheevito, Redneck, Lakeland.

BELMONT, N. Y.
[Fast.]

1—Sun Flo, Pockmanite, Milk Dipper.
2—No selections.
3—Gino Nun, Red Glare, Mollie Swain.
4—SGT. BYRNE, Stocks, Thorson.
5—Black Look, Melodist, Mosawtre.
6—Sunned, Rough Diamond, Brown Twig.
7—Buginarug, No Dice, Night Bud.

CHURCHILL DOWNS.
[Fast.]

1—CLASHMAN, Star Angelo, Jimmy W.
2—Lord Dalton, Hermanita, Thistle Ress.
3—Chauvenet, Ramrod, Blazing Torch.
4—Polly Greenock, Evadne, Last Message.
5—Lame Duck, Live One, Carl S.
6—Chesney entry, Dnieper, Cardarrone.
7—Byrdipt, Butter Beans, Sam Alexander.
8—Mibs, Epitome, Overlap.

NARRAGANSETT, PAWTUCKET, R. I.
[Fast.]

1—Noah's Pride, Glynna, Merovech.
2—Milk, Lunsford, Sky Lad.
3—The Triumvir, Hoptoit, Dunrock.
4—MOISSON, Count Dean, Breezing Along.
5—Araho Lass, My Lawyer, Sure Cloud.
6—Galla Clay, Chancing, Don Guzman.
7—Wacoche, Moralist, Building Trades.
8—Adamite, Almarine, Caleb.

CHURCHILL DOWNS RESULTS.

FIRST RACE—Purse $700, claiming, 3 year olds and up, 6 furlongs:
Miss Wise, 110 [Fowler].. 9.40 4.40 3.00
Silver Fleet, 100 [Rob'ts]. 2.80 2.40
Drombo, 123 [Haas] 3.00
Time, 1:13 2-5. Dulcimer, Patsyette, Cacarina, Joaney B., and Pipson ran.

SECOND RACE—Purse $700, claiming, 3 year olds and up, 6 furlongs:
Pierre Andre, 110 [Hutt'n].11.20 4.80 3.20
Blaz. Torch 105 [Mont'y] 4.40 3.00
Amijo, 110 [Dickinson]... 2.80
Time, 1:13 1-5. Mama Lula, For Romance, Cherokee Red, Novette, Casanard, Abby B., and Screen ran.

THIRD RACE—Purse $700, claiming, 3 year olds and up, 1 1-16 miles:
Sweet Guinea 107 [Haas]. 3.20 2.80 2.40
Gustavia, 97 [Wilson]..... 4.20 2.80
Dunwin, 112 [Roberts]..... 3.00
Time, 1:48. Zelady, Watonga, Sylacauga, Nimble Pins and City Limit ran.

FOURTH RACE—Purse $700, claiming, 3 year olds and up, 6½ furlongs:
Transfun, 107 [Martin]... 5.40 4.00 3.60
Dokas, 115 [Haas]......... 6.60 4.40
Bril. Light, 116 [Hardy]. 4.80
Time, 1:19 1-5. Black Buddy, Night Bandit, Marie Jean, and Barbara J. ran.

FIFTH RACE—Purse $800, claiming. Fontaine Ferry, [illegible]
Josh, 113 [illegible]
Wise Dart, [illegible]
Chanting, 99 [illegible]
Time, 1:12 [illegible] Ariel, Tedall, [illegible]

SIXTH RACE—[illegible] River Road, 6 furlongs:
Southld. Beau [illegible]
Yantis, 105 [illegible]
Little Nymph [illegible]
Time, 1:11 [illegible] Foyot ran.

SEVENTH RACE [illegible] claiming, 3 [illegible]
Our Prince, 1[illegible]
Capitalist, 11[illegible]
Ada W., 100 [illegible]
Time, 1:13 [illegible]

[illegible]

Riff, Thornby, Mere Blaze, Oddesa Clark, and Thistle Red ran.

EIGHTH RACE—Purse $700, claiming, 3 year olds and up, 1 1-16 miles:
Chalk Eye, 112 [Roberts].12.80 5.20 4.00
Glint, 107 [Hardy] 4.60 3.00
Mt. Sard, 102 [Dotter] 4.00
Time, 1:48. Frank Ormont, Billie's Orphan, Lucy, Peggy's Peggy, and Sailor's Gift ran.

BAY MEADOWS RESULTS.

FIRST RACE—Purse $700, claiming, 2 year olds, 5 furlongs:
Royal Kate, 105 [Summers] 5.00 3.40 3.00
Bon Jade, 105 [Thompson] 10.60 5.20
Mike's Luck, 108 [Webster] 5.00
Time, 1:02 2-5. Madam Lucy, Happy Conard, Little Amazon, Sistina, and Sweet Betty ran.

SECOND RACE—Purse $700, allowances, [illegible]

[illegible]

NARRAGANSETT PARK ENTRIES.

[illegible]

BAY MEADOWS ENTRIES.

[illegible]

NARRAGANSETT PARK RESULTS.

[illegible]

Tamalpias, Magnanimous, and Bonynge ran.

SIXTH RACE—Purse $800, grade D handicap, 3 year olds and up, 6 furlongs.
Faith. Maud, 108 [W'bst'r]22.40 9.80 4.20
Calaveras, 113 [Tilden] . 5.00 3.20
Genteel Lady, 112 [Sum's.] 3.40
Time, 1:11 1-5. Skywind, Indiantown, Peter Saxon, nad Cuyamaca ran.

SEVENTH RACE—Purse $700, claiming, 4 year olds and up, 1 mile:
Translucent, 107 [Neves].10.60 6.20 4.20
Bunch Boy, 116 [Jose'son] 5.20 3.80
Rare Ben, 108 [Tilden]... 5.80
Time, 1:39 4-5. Rodney Pan, Ping, Clear, Emgee, Au Man, and Bonaga ran.

EIGHTH RACE—Purse $700, claiming, 4 year olds and up, 1 1-16 miles:
K'ney Belle, 114, [Ric'son] 7.80 4.00 3.20
Red Nick, 113 [Summers] 4.00 3.20
Woodia, 106 [Baker]...... 5.80
Time, 1:47 3-5. Closing Time, Handmade, Nappus and Beadwork ran.

HORSE RACING
AURORA
TODAY—2:15 p.m.
Grandstand, 50c Clubhouse, $1.00
BURLINGTON—Lvs. Union Depot at 12:40 and 1 P. M. First train stops Western and Cicero Aves. Round trip 90c. C. A. & E. ELECTRIC—Lvs. Wells St. Station 11:05, 12:05, 12:50, 1:05 and 2:05. Extra trains Saturday, 12:35, 1:35. Round trip, including bus to track, $1. Bus leaves Sheridan-Wilson, 12 Noon; Harding Hotel, 12:20; Sherman Hotel, 12:25; Madison-Crawford, 12:35. AUTO ROUTES—Ogden Av., Roosevelt Rd. or North Av. Free Parking.
$12,000 DERBY TODAY

AURORA ODDS & JOCKIES

FIRST RACE—Purse $600, allowances, 2 year olds, 4½ furlongs:

Horse.	P. P.	Wt.	Jocky.	Odds.
Oddesa Lad	2	109	H. Albrecht	6-1
Mr. Grief	8	113	R. Haber	8-1
My Feng	4	109	No boy	15-1
Unassisted	3	124	J. Dyer	2-1
Oddesa Maid	9	110	H. Albrecht	6-1
She's Right	11	110	No boy	10-1
Burr Hickman	5	113	No boy	4-1
Sherab Jr.	6	113	No boy	10-1
Miss Pittypat	7	113	L. Turner	5-1
Chatter Wrack	1	109	T. Meloche	10-1
Mr. Mickey	10	109	R.L.Vedder	15-1

SECOND RACE—Purse $600, claiming, 4 year olds and up, 1 mile and 70 yards:

Parawick	11	108	No boy	3-1
Curb Bit	3	108	A. Barnett	4-1
Flat Rock	2	110	No boy	15-1
Salteo	7	108	R.L.Vedder	5-2
Harem Queen	4	108	J. Dyer	8-1
Beaver	10	108	P. Ryan	8-1
Bay Memor	1	113	T. Meloche	15-1
Roger Witch	5	113	W. Lowe	15-1
Jack Murphy	6	113	S. Vail	20-1
Spicson	8	113	L. Guymon	10-1
Memphis Lass	9	103	H. Mora	15-1

THIRD RACE—Purse $600, claiming, 4 year olds and up, 5½ furlongs:

Irish Wake	10	110	M. Terry	10-1
Bedight	4	110	L. Turner	10-1
March Step	13	110	No boy	5-1
Flashing Thru	7	110	J. Nolan	8-1
Dixie Fox	12	105	No boy	8-1
Losweep	9	105	H. Hauer	8-1
Ana X.	2	105	C. Hanauer	10-1
Wild Daughter	3	101	W. Lowe	30-1
Miss Palette	5	101	No boy	30-1
My Auntie	1	101	P. Ryan	4-1
Poppinalong	6	105	No boy	12-1
Sedalia	8	105	J. Dyer	12-1
Sainte D'Espoir	11	105	No boy	12-1
The Nile	14	105	S. Vail	12-1

FOURTH RACE—Purse $700, claiming, 4 year olds and up, 6 furlongs:

Epernay	5	111	K. McCray	5-1
Funderburg	3	111	J. Dyer	3-1
Heart Break	1	97	P. Ryan	6-1
Forced Landing	2	107	No boy	4-1
Ep	7	98	W. Cook	2-1
Gold Ti	4	103	H. Mora	10-1
Margaret G.	6	99	No boy	15-1

FIFTH RACE—Purse $1,000, handicap, 3 year olds and up, 6 furlongs:

Getalong	3	108	P. Ryan	2-1
Biography	1	97	L. Turner	5-1
Fanfern	10	103	No boy	3-1
Colonel Ed	6	115	R. Haber	3-1
Leading Article	2	104	No boy	10-1
Transmutable	8	107	J. Dyer	5-1
The Jurist	7	105	H. Hauer	8-1
Marcabala	4	104	No boy	5-1
Denbigh	5	104	L. Guymon	12-1
Sneakin	9	96	No boy	15-1

SIXTH RACE—Entries in column 1.

SEVENTH RACE—Purse $600, claiming, 4 year olds and up, 1 1/16 miles:

Captain Red	4	108	H. Hauer	10-1
Mottled	1	106	H. Mora	6-1
Racketeer	8	105	T. Meloche	12-1
Sorcery	7	112	No boy	5-1
Nessus	6	100	P. Ryan	3-1
Trevallion	9	106	No boy	5-2
Joan Macaw	2	101	W.F.Ward	8-1
Red Rogue	3	108	J. Marinelli	15-1
Brown Man	5	103	F. Rife	10-1

EIGHTH RACE—Purse $600, claiming, 4 year olds and up, 1 1/16 miles:

Bob Weidel	3	113	J. Dyer	6-1
Trek	16	113	J. Marinelli	10-1
Chifally	13	108	No boy	10-1
Probationer	9	108	R.L.Vedder	10-1
Jeffrey	8	113	A. Richards	10-1
Port O'Play	10	113	K. McCray	15-1
Gay Bird	2	113	R. Haber	15-1
Miles Standish	4	108	W. Cook	12-1
Pumice Stone	5	108	No boy	6-1
Jim Ned	1	108	G. O'Bryan	8-1
Annuity	6	108	J. Chestnut	15-1
All Night	7	113	C. Mills	15-1
White Legs	11	108	P. Ryan	15-1
Nick's Gal	12	108	M. Terry	20-1
Volgadale	14	108	R. Finnerty	15-1
Falermian	15	108	S. Erwin	12-1

NINTH RACE—Purse $600, claiming, [illegible]

[illegible]				
Cain	9	110	No boy	3-1
Paplay	14	110	No boy	8-1
Jerry Flirt	12	104	J. Dyer	15-1
Noitso	1	105	No boy	15-1
Belle Delight	2	100	H. Mora	15-1
Longueil	3	115	D. Barnett	15-1
Red Diamond	4	110	H. Albrecht	15-1
Rudolph Lad	5	115	No boy	15-1
Springs Here	6	99	No boy	10-1
Gan Lee	7	110	No boy	15-1
Scotch Thistle	15	99	C. Hanauer	10-1
Geraldine M.	16	105	K. McCray	10-1
Authority	17	105	T. Meloche	10-1

BELMONT PARK ENTRIES.

FIRST RACE—Purse $1,000, the Cap and Bells, maidens, 2 year olds, fillies, 4½ furlongs, Widener course:
*Fair Beam.......110 | Findon 115
Milk Dipper......115 | Sun Flo 115
Pockmantie ......115 | Battle Call 115
Skipped ....115 | Royce Lake......115
Dancing Reigh ..115

SECOND RACE—Purse $2,500 added, the Charles L. Appleton Memorial cup steeplechase, 4 year olds and up, about 2 miles:
Galsac ....135 | London Town.....143

[illegible]

SEVENTH RACE—Purse $1,000, the Castleton, allowances, 3 year olds, 1 mile:
†Bright Mark....115 | Flyanetta 107
Late Day ....107 | Exhibitor 107
Night Bud ....112 | †Leap 115
No Dice ....112 | Inactive 107
*Buginarug 105
†A. G. Vanderbilt entry.

Daily Doubles

AURORA.
Sioux Chief and Onslaught............$161.20

NARRAGANSETT.
Shred and Currants....................$190.80

CHURCHILL DOWNS.
Pierre Andre and Sweet Guinea..........$18

CHURCHILL DOWNS ENTRIES.

FIRST RACE—Purse $700, claiming, maiden 2 year olds, 5 furlongs:
Wise Princess ...109 | Dusky Maid 109
Straight Thru ....115 | *Oddesa Flag ...104
*Clashman ....107 | Housekeeper 112
Star Angela ......112 | Jimmy W. 112

SECOND RACE—Purse $700, claiming, 3 year olds and up, 6 furlongs:
Quegato ....108 | Hermanita 108
Galeco ....108 | *Five Sisters 95
*Canny Scot .....108 | Glowset 100
Thistle Ress .....111 | *Lord Dalton 111
Albert Beck 105

THIRD RACE—Purse $700, claiming, 3 year olds and up, 6 furlongs:
Blazing Sun .....105 | Ripple Along 108
Busy Girl ....100 | Blazing Torch....105
*Chauvenet ......108 | Belleek 108
*Ramrod ....108 | Dark Seeker 111
Guatemala ....113 | *Miss Monk 103

FOURTH RACE—Purse $700, claiming, maiden 2 year olds, 5 furlongs:
Chief Menteur ...115 | Jefferson Town ..115
Laureman ....115 | Evadne 112
Polly Greenock ..109 | Lillian Roth 112
Last Message ....112 | Henrietta C. 112

FIFTH RACE—Purse $800, claiming, 3 year olds and up, 1 mile:
*King Carl ....108 | Lame Duck 113
*Mr. Quick ....108 | *Barbara 107
Carl S. ....107 | Live One 113

SIXTH RACE—Purse $1,500, Au Revoir handicap, 3 year olds and up, 1 1/16 miles:
‡Professor Paul..110 | Whipowill 105
‡Cristate ....107 | †Eagle Pass 108
Dnieper ....112 | Cardarrone 106
†Valted ....103 | Grey Friar 100
The Queen .... 98 | Wise Bessa 97
†Valdina farm entry. ‡Mrs. J. Chesney entry.

SEVENTH RACE—Purse $700, claiming, 4 year olds and up, 1⅛ miles:
*Sam Alexander..102 | Court 110
*Butter Beans ...104 | Golden Nut 110
Reelaway ....112 | *Communist 105
Big Gawk ....112 | *Byrdipt 99

EIGHTH RACE—Purse $700, claiming, 3 year olds and up, 1 1/16 miles:
Moandmo ....110 | *Macawlee 100
*Red Raider .....105 | *Baby Joe 105
Epitome ....110 | Overlap 110
Fair Scanty ......101 | Col. Julian 112
Mibs 105

BELMONT PARK RESULTS.

FIRST RACE—Purse $1,000, claiming, 3 year olds, 1 1/16 miles:
Van Nuys, 116 [Rose]........6-5 1-3 out
Roller-Coaster, 107 [Sarno].... 4-5 1-4
Ethel's Choice, 106 [V. Neal].. 2-5
Time, 1:46 3-5. Cherry Ripe, and Red Aril ran.

SECOND RACE—Purse $1,000, class C, Steeplechase handicap, 4 year olds and up, about 2 miles:
Pavillon Royal, 139 [Clements10-1 4-1 2-1
Ruth Wrack, 136 [F. Bogan].. 3-1 8-5
Helder, 143 [E. Christian]...... 8-5
Time, 3:48 3-5. Anything Goes, Glory Road, Postman Home, The Immortal II., ‡Lord Jenkis, ‡Gifted, Razy, Petolar, Crump, and Drill Master ran. ‡Raritan Stable and James Simpson Jr. entry.

THIRD RACE—Purse $1,000, claiming, 2 year olds, maidens, 4½ furlongs, Widener course:
Sizzling L., 108 [Le Blanc]..18-5 7-5 7-10
Suntime, 108 [Peters]........... 2-1 1-1
Wes, 105 [S. Renick]........... 3-1
Time, 52 4-5. Pettee, Jolly Jack, Flushing, Quaternary, Open Up, Can't Wait, and Spa Madness ran.

FOURTH RACE—Purse $1,000, claiming, 3 year olds and up, 6 furlongs:
Quel Jeu, 114 [Stout]..........9-2 8-5 4-5
Microphone, 122 [Wright]..... 1-2 1-4
Jungle Chase, 102 [V. Neal]..... 3-1
Time, 1:12. Miquelon, Care For, High Image, Rip Van Winkle, Go Home, Whizzaway, La Charite, and Great Haste ran.

FIFTH RACE—Purse $1,000, allowances, 2 year olds, colts and geldings, 4½ furlongs, Widener course:
Transmitter, 115 [Wright]....6-1 6-5 1-2
Indian Lodoge, 115 [Knapp]..... 3-1 6-5
Dauber, 115 [Workman]...... out
Time, 0:53. Gipsy Minstrel, Show Up, Credence, and Rodwyn ran.

SIXTH RACE—Purse $1,000, claiming, 3 year olds and up, 1 1/16 miles:
Time To Go, 113 [Stout]......7-1 5-2 6-5
Mister Gander, 118 [Richards] 2-1 4-5
Red John, 115 [Stafford]...... 1-3
Time, 1:45. Elylee, Narise, Great Gun, and Uncle Lester ran.

Crosby Square
Authentic Fashions

GREY OXFORDS
for summer wear
$5.50

Windsor grey—a new shade for summer footwear—one of the highlights in Crosby Square's collection of authentic British styles, cobbled with unerring skill. Left: Windsor grey straight tip; right, wing tip with slate colored calf trim

Others $5 to $7—8th floor

Maurice L Rothschild
State at Jackson

A Caution! Dog Must Be Bitten to Get Rabies

BY BOB BECKER.

Dog owners in Chicago have become so aroused by all the hue and cry about rabies that many are going to veterinarians asking to have pets killed because of fear of the disease. We know of one veterinarian who last week had as high as 10 dogs brought to him in one day with the request that they be destroyed because the owners "didn't want them to get rabies."

Dogs, carefully watched over by their owners, never allowed to run the streets, and kept away from other dogs, naturally have about as much chance to pick up rabies as a canary confined to a cage, because rabies is not an air-born disease.

This department has pointed out many times recently that rabies is not "picked up" like distemper. The infection is passed to another dog by a bite. It must be placed into the system of the dog. It is not breathed into the system through the nostrils. Veterinarians are asking that this information be repeated because so many people want to kill their pets after reading all the "scare" stories about the disease.

"Public Fear Aroused."

For example, Dr. John B. Jaffray writes:

"Notwithstanding your excellent articles about rabies and its control, the public fears are aroused and in many cases played upon by sensational stories. This is evident by the drop in dog sales and by the number of dog owners bringing their pets to the veterinarian to be painlessly put to death.

"These dog owners do not fully realize that rabies does not develop unless they permit their dogs to be bitten by a rabid animal. For these reasons, please repeat that the owners of pet animals, especially dogs, should appreciate the need for keeping their pets on a leash. Also that veterinarians do not spread rabies by vaccinating dogs because the vaccine used is a suspension of tissue virus chemically killed and harmless to the health of the animal."

Keep These Facts in Mind.

Every dog owner should keep in mind these important facts during all the hue and cry of a rabies scare:

1. Rabies is not a common disease in proportion to dog population.
2. Rabies is a disease spread by the roving street dog.
3. Just because a dog bites a person is no sign it is a "mad dog."
4. Rabies will not develop in your dog if you prevent it from being bitten by a rabid animal.
5. Don't destroy your dog because there is little chance of its getting rabies, provided you keep it under control and exercise it on leash.

American Giants Open League Season Today

The Chicago American Giants today will meet the Birmingham Black Barons in the first of a four game Negro American league series at the Giants' park, 39th street and Wentworth avenue. A double-header, with special features to commemorate the Giants' twenty-fifth anniversary, is scheduled for tomorrow.

FIELD OF TEN IS NAMED TO RUN IN WITHERS TODAY

Expect Mosawtre to Go to Post as Favorite.

New York, May 21.—(AP)—Ten 3 year old colts, outclassed by War Admiral and Pompoon in the Kentucky Derby and Preakness, will have a race all to themselves tomorrow when they match strides in the historic Withers mile at Belmont Park.

The race, which predates the Derby by a year, will have a gross value of $19,300 with close to $16,000 going to the winner if all the overnight entries start.

Billionaire Works Well.

Heading the evenly balanced array of milers are four horses that trailed War Admiral and Pompoon either in the Derby or the Preakness. All four figure to be well supported in the betting although E. R. Bradley's Billionaire, one of the quartet, ran last at Churchill Downs.

The others are John Hay Whitney's Flying Scot and Julia M. Loft's Mosawtre, third and fourth, respectively in the Preakness, and Melodist from the Wheatley stable, fourth in the Derby. Since his poor showing in the Derby, Billionaire has been working well over the Withers course.

Melodist and Flying Scot have been showing plenty of speed in workouts. Mosawtre overcame early trouble and finished a nose back of C. V. Whitney's Black Look in the 7 furlong Swift stakes earlier in the week.

See Mosawtre as Favorite.

Black Look also has been named for the Withers and with the fleet Flying Cross a running mate, is sure to command respect. He'll probably yield the favorite's rôle to Mosawtre tomorrow, however.

The other entries include W. S. Kilmer's Beau Parade, Vamoose, a surprise nominee from the Falaise stable; Marshall Field's Charing Cross, and the Manhasset stable's White Tie.

AMERICA'S CUP RACING YACHT STILL MISSING

Newport, R. I., May 21.—[Special.]—Vessels with radio telephones along the coast had their operators listening today for a possible word from the America's cup racer Endeavour which mysteriously fell away from her towline to the motor yacht Viva II., a week ago tonight, when 9[illegible] miles from here on her way from England, but not a sound came from her as far as was known here.

Coast guard and navy ships and the Viva, all equipped with s[illegible] phones, had their "ears" cocked. The Viva has lain in harbor since completing a futile 40 hour search she made after losing Endeavour.

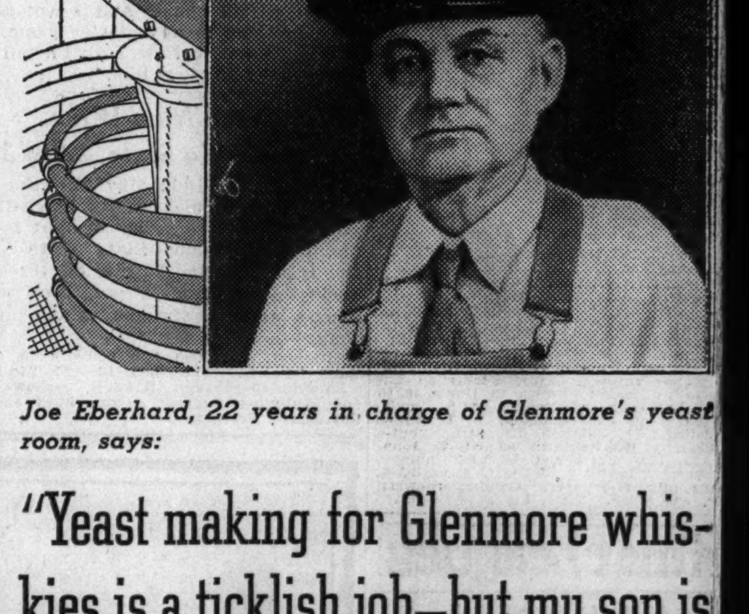

Joe Eberhard, 22 years in charge of Glenmore's yeast room, says:

"Yeast making for Glenmore whiskies is a ticklish job—but my son is ready to take it over when I retire."

"When we build up the yeast culture for fermenting Mint Springs, we watch and check all the time to get it always the same. I have trained my son in yeast making for many years, so that he can take my place and carry on."

In the famous Glenmore process—never changed in 36 years—the yeast room is a Key Station. And here, as at other key points in making Glenmore's Mint Springs, the experienced old timers are in charge. We never put a drop of any but our own distillation into a Mint Springs bottle—as the label verifies. It's a Kentucky Straight Bourbon worth looking up.

90 PROOF

Glenmore Distilleries Co.
Incorporated
Louisville—Owensboro, Kentucky

Glenmore's
Mint Springs

Chicago Daily Tribune.
THE WORLD'S GREATEST NEWSPAPER.
SATURDAY. MAY 22. 1937.

BOARD OF TRADE MEMBERS FACE MORTGAGE LEVY

Vote on June 2, but Have Little Choice.

BY HERBERT VEDDER.

The 1,549 members of the Chicago Board of Trade will be asked to assess t: emselves $150 apiece for each of the next four years to carry out a program, a n nounced last night, for refinancing the $10,218,000 first mortgage on the board of trade building.

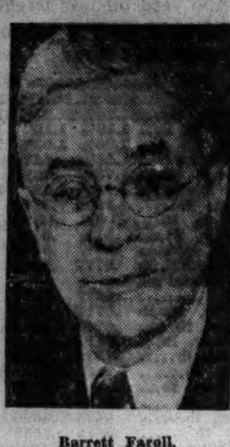

Barrett Faroll.

In voting on the proposition on June 2, members will have little choice. If they turn down the financing plans they will face assessments of $225 a year to carry out terms of the pres- ent mortgage, according to Barnett Faroll, chairman of the real estate committee, who disclosed terms of he refunding program.

Will Cut Interest Rate.

The Northwestern Mutual Life In- urance company, Milwaukee, holder of the mortgage, has agreed to re- duce the annual interest rate from 5 per cent to 4 per cent and cut yearly amortization payments. In re- turn for the insurance company's con- senting to reduction of these charges, he mortgage will be paid down to 9,000,000 principal amount immedi- tely.

In order to pay off the $1,218,000 of principal required to carry out the program, the Board of Trade found it necessary to borrow $345,500 from he Board of Trade Clearing House corporation. This loan, already ap- proved, will bear 3 per cent interest nd be repaid $45,500 on Dec. 15, 937, and $100,000 on Dec. 15 of each f the three succeeding years.

What Assessments Pay.

The assessments on members will e used to repay the $345,500 loan, eplenish treasury funds taken to pay own the mortgage, and assure the Board of Trade sufficient funds to carry on its operations and meet rincipal payments on the new mort- age. The assessments are payable t the rate of $75 each on June 10 nd Oct. 10, 1937, and May 1 and Nov. 1 in each of the following three ears. In effect this will bring dues, ow $250 annually, back to the $400 igure prevailing several years ago.

In the long run, Faroll said, mem- ers will save more than $1,500,000 rom the reduction in interest. Furthermore, the balance due when he mortgage matures June 15, 1948, ill be $6,940,000 instead of $7,578,000 s under the present terms.

Payments on Principal.

Payments on the principal of the mortgage under the proposal plan will be $100,000 each in 1937 and 1938, 150,000 each in 1939 and 1940, $200,- 00 in each of the next three years, nd $240,000 in each of the four years hrough 1947. Amortization payments f $240,000 a year are required at resent. The plan is to be placed in effect by the June 15 interest date.

The Chicago Board of Trade Safe Deposit company is the actual owner f the building and responsible for he mortgage, but the Board of Trade tself has an indirect obligation in hat it guarantees to make up in dditional rent for its quarters any mount the safe deposit company eeds to meet its obligations. Thus, he $1,218,000 to be paid on principal ow under the plan comes from three ources—money in the safe deposit ompany treasury, money in the Board of Trade treasury [partly wed to the safe deposit company], nd the loan from the clearing house orporation. The latter came from he corporation's surplus.

Notice of balloting on the plan ill be posted today, and letters ex- laining the plan in detail are to be n the mail to members by Monday.

Lineup of Companies.

The Board of Trade, the clearing ouse, and the safe deposit company re separate companies although losely related by official or unofficial ies. The Board of Trade must ap- rove applications for membership in he clearing house, and the two may e said to be affiliated in that the ame parties hold memberships in hem and in some cases officers of one ay be officers of the other.

The safe deposit company is a form f real estate holding company for he Board of Trade, which transferred itle to land on which the building tands at the time the building was rected. It owns the land and build- g and is directed by five trustees ho hold title to the property.

Roosevelt Also Opposes World Money Parley Now

Washington, D. C., May 21.—[Spe- ial.]—President Roosevelt today sup- orted the stand taken yesterday by Secretary Morgenthau against a world monetary conference now. There was no use in thinking about uch a conference unless there was eason to believe it might do some ood, the President told his press onference.

Toronto Stock Exchange Closes Monday for Holiday

TORONTO, Ont., May 21.—[Spe- ial.]—The Toronto Stock exchange ill be closed Monday, May 24, in ob- ervance of Victoria day.

Internal Taxes Rise, but Can't Meet Spending

Washington, D. C., May 21.—[Special.]—Despite a sharp increase in internal revenue collections of the United States government during the first ten months of the fiscal year, revenues failed to meet expenditures by 9 million dollars daily.

This was disclosed yesterday in a report of the treasury department showing collections for the ten month period of $3,544,655,000, an increase of $684,785,000, or 23 per cent, over the corresponding period of 1935-'36 fiscal year.

Receipts averaged $11,800,000 daily. Average expenditures were $20,800,000 daily. Internal revenue comprises the bulk of the government's income.

Income Taxes Soar.

Income tax receipts, treasury officials said, rose almost twice as much as did total revenues during the period. Taxes on income amounted to $1,548,769,000, or 44 per cent above the previous year. Taxes on individual income advanced 54 per cent to $799,705,000, while corporation income receipts climbed 34 per cent to $749,063,000. Corporations paid 39 millions more than individuals in the 1935-'36 period.

The shift was attributed in part to the new tax on undistributed profits, which caused many corporations to pay large dividends at the close of last year in order to avoid payment of the levy.

Liquor Taxes Increase.

Liquor taxes supplied $491,303,000 of the total, or $80,687,000 more than last year. Tobacco taxes totaled $457,689,000, an increase of $47,301,000, while manufacturers' excise taxes aggregated $360,491,000, an upturn of $54,281,000.

The report was made public shortly after Chairman Doughton [D., N. C.] of the house ways and means committee on Thursday proposed a two year extension of the "nuisance" taxes, from which a portion of the internal revenue is derived. Nuisance taxes cover such items as trucks, matches, electricity, and chewing gum.

Congress has been urged by the President to continue the levies. Under present law they expire at the end of June. It is estimated they provide an annual revenue of $320,000,000.

AMER. SUMATRA TOBACCO VOTES EXTRA DIVIDEND

An extra dividend of $1.25 was declared yesterday by the American Sumatra Tobacco company in addition to the usual quarterly disbursement of 25 cents. The Beech-Nut Packing company ordered a 25 cent extra payment and a regular dividend of $1 on common stock. A special payment of 10 cents and a regular disbursement of 40 cents was voted by the Pacific Indemnity company.

The Scott Paper company increased its annual common stock rate to $1.60 by declaring a quarterly distribution of 40 cents. Last March 15 a disbursement of 25 cents was made. The Pittsburgh Plate Glass company ordered a distribution of $1.50, compared with $1 paid on April 1. The National Oil Products company approved payment of 50 cents on common, compared with 30 cents disbursed March 31.

L. C. Smith and Corona Typewriters, Inc., declared a dividend of 50 cents on the common stock, compared with 25 cents regular and 12½ cents extra disbursed on April 1.

The Muskogee company lowered its declaration to 35 cents, against 65 cents paid Dec. 15, 1936. On June 1, 1936, a dividend of 35 cents also was paid.

The General Refractories company declared a dividend payable at the election of stockholders in cash at the rate of $2 a share or in stock at the rate of one share for each 25 held.

U. S. WILL BUILD CHICAGO GARAGE FOR POSTOFFICE

Bids will be opened in Washington, D. C., on June 19 for construction of a two story truck garage to cost in the neighborhood of two million dollars for use by the Chicago postoffice department. It will be just south of the Federal Appraisers' stores, on South Canal street and will occupy most of the remainder of the block bounded by Canal, Harrison, Clinton, and Polk streets.

According to Postmaster Ernest J. Kruetgen, the new building will care for 770 postal trucks now housed in three rented garages. In addition it will contain a large repair shop.

Only one local concern is reported to have bid on the general contract, Maurice L. Bein, now building the Jane Addams houses additions, federal housing project on the west side. The project will be erected from plans made in Washington at the procurement division of the treasury department.

FOREIGN SALES OF GEN. MOTORS ABOVE YEAR AGO

New York, May 21.—(AP)—Sales of General Motors cars and trucks to dealers in the overseas markets during April totaled 34,646 units, an increase of 18 per cent over the volume in April of last year.

In the first four months of 1937 sales of 121,303 represented a new high volume for that period, and an increase of 4.9 per cent over the volume in the first four months of 1936. For the twelve months through April, 1937, sales totaled 330,400 units, an increase of 8 per cent over the volume in the twelve months ended April 30, 1936.

These figures include the products of the corporation's American, Canadian, English, and German factories sold outside of the United States and Canada.

HOG SHORTAGE TO CLOSE PART OF STOCKYARDS

Receipts Set All Time Low Records.

Because of the record low receipts of hogs at Chicago in recent weeks and prospects of a shortage for months to come the Union Stockyard and Transit company has ordered about half the hog alleys closed, beginning Monday, for an indefinite period.

This is the second time in two years that it has become necessary to close part of the yards due to lack of volume. In the late summer of 1935 receipts dropped abnormally and for more than a year half of the facilities remained idle, the first time this occurred in the seventy-two year history of the market. They were reopened late in 1936 as supplies began moving in larger volume.

Blame High Feed Prices.

The trade felt certain that the low time for production was passed, but as feed prices on farms soared above what it was possible to get by feeding hogs, farmers liquidated again, which resulted in the current shortage.

In the last two summers the Chicago yards handled an average of 1,300,000 fewer hogs than the five year average prior to 1933, a reduction of 50 per cent. This decline represented a curtailment of more than 200,000,000 pounds of pork from the average output. Last summer, May to September, inclusive, 1,433,000 hogs arrived, and in the summer of 1935 the total was 1,155,000.

Three years ago the summer run was 2,249,000 and in 1933 a total of 3,849,000 came in, but this included many of the pigs and bred sows destroyed by the government that year. The five year summer average, 1928-'32, stands at 2,600,000.

Pork Shortage Boosts Prices.

This pork shortage is showing up in the retail butcher shops in considerably higher prices to consumers.

Late this week packers wholesaled fresh pork loins at $20 to $27.50 per hundred pounds, the highest May levels in eight years and a rise of 263 to 323 per cent in the various cuts over the low time of 1933. A year ago last week loins sold at $17.50 to $22, and in 1933 butcher shops bought at $5.50 to $6.50.

The derth of supplies is traceable to the crop control measure of the government, the pig killing four years ago, and the two major drouth years. The trade does not look for relief from the present situation until new breeding herds can be built up and a new corn crop grown.

Hog Prices Decline.

The hog market yesterday had a slight relapse as buyers adopted a waiting attitude pending the effect of the recent sharp advances in pork prices on consumer demand. The extreme top fell 15 cents, to $12, with the average off 5 cents at $11.55, but prices still are 90 cents to $1 above last week's close.

Packers exerted more pressure on packing sows than on the better grades of hogs, due to the fact that sows comprised a larger proportion of the meager receipts, as this is about the time of year when farmers begin moving sows to market after the spring pigs are weaned.

Supplies of hogs and fresh pork continued at record lows throughout the country. Receipts of hogs at Chicago for the first five days of this week at 44,000 were below any corresponding period on record, including the abnormally low volume in 1936 and 1935.

Lamb prices dipped 25 cents more yesterday to the lowest levels since early in the month. Top freshly shorn lambs sold at $10.75. Native springers cashed at $12.50 to $13.25 and plain quality new crop stock from California sold at $12.50.

Not enough cattle arrived to put prices to a fair test. Steers and yearlings in the 1,000 head received were steady. Other classes were unchanged.

PREDICTS DECLINE ABROAD.

Washington, D. C., May 21.—(AP)—The agriculture department predicted today that European hog production would decline during the remainder of this year and in 1938. This possibly will mean increased demand for lard and pork products from the United States, the department said.

Lard prices in Europe were reported high now with consumption declining. Great Britain has turned to margarine and other butter and lard substitutes, the department said, with fats "the weakest point in the national food situation" of Germany.

Thanksgiving Every Day! Costs Less to Eat Turkey

Washington, D. C., May 21.—(AP)—Turkey is cheaper than chicken for the first time since federal records have been kept, government poultry experts said today. The average recent price to farmers, they said, has been 15.2 cents a pound for chickens and 14.3 for turkeys. The record turkey crop of 20,000,000 birds last year was described as the cause.

Report Ernest Angell Is Slated for SEC Post

New York, May 21.—[Special.]—Ernest Angell, regional administrator at the New York office of the Securities and Exchange commission, is slated for appointment to the commission, it was reported here today. Angell is regarded as "likely timber" for any vacancy in the commission. James M. Landis, chairman of the commission, will retire soon to become dean of Harvard law school.

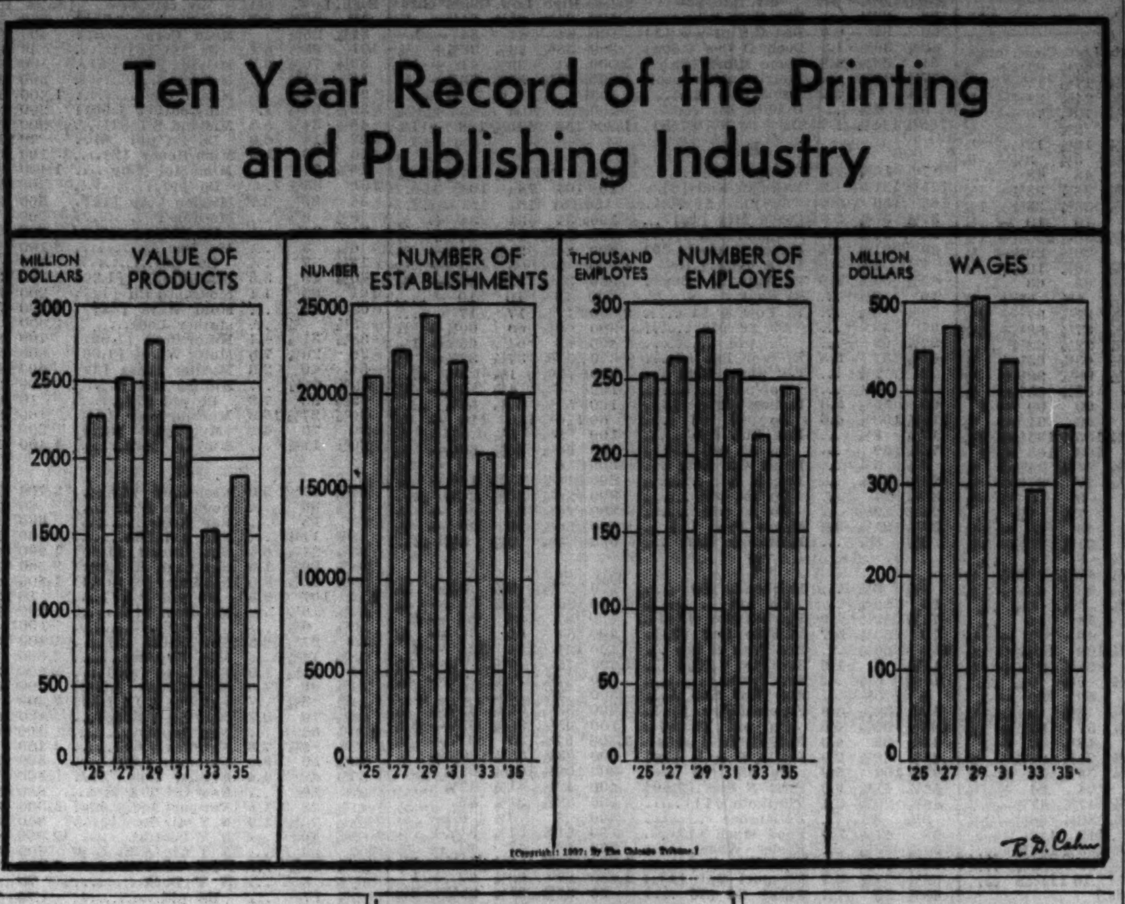

Stock Changes of Chicagoans Shown by SEC

Chicagoans again figured prominently in security transactions and holdings reported yesterday by the Securities and Exchange commission for March. Transactions and gifts featured reports for the month.

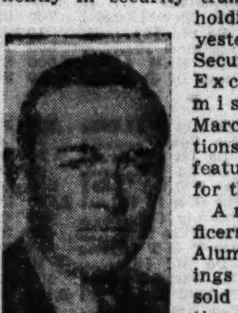

P. K. Wrigley.

A number of officers of Advance Aluminum Castings corporation sold large portions of holdings in that company; F. W. Means gave away 200 shares of Chicago Towel; C. H. Fox sold 650 shares of Dixie-Vortex; Halsey, Stuart & Co. sold 3,800 shares of City Stores; G. A. McWilliams last December gave away 1,700 shares of McWilliams Dredging common, and W. K. Wright sold 4,500 shares of United Stockyards common.

Stock Holdings Reported.

Also of particular interest locally were the reported holdings of Philip K. Wrigley in the William Wrigley Jr. company, and of Swift & Co. in Libby, McNeill & Libby. Swift reported 150,174 shares of Libby stock received as a stock dividend last December.

Of national interest were the gifts of 500 shares of du Pont stock by A. Felix du Pont, and a gift of 41,000 shares of United Shirt Distributors by Harry A. Hyman of Detroit.

Following are transactions and holdings for March, unless otherwise specified:

ABBOTT LABORATORIES — S. De Witt Clough, North Chicago, Ill., president, reported holdings of 10,130 common shares at the close of January after buying 50 shares.

Advance Aluminum Castings.

ADVANCE ALUMINUM CASTINGS—W. S. Mills, Chicago, principal stockholder and chairman of the board, sold 10,000 shares of common in February, cutting his holdings to 14,868. Last September he had disposed of a total interest in 4,166 shares held by W. S. Mills & Co. when he retired as a partner of that firm. E. G. Grundstrom, Chicago, vice president, sold 1,150 common shares in March, leaving holdings of 2,886; Roy W. Wilson, Chicago, president, sold 1,200 shares of common, leaving 1,538, and Nels Shoan, Chicago, secretary-treasurer, sold 1,050 shares, leaving 2,096.

AMALGAMATED LEATHER — John B. Blatz, Wilmington, Del., reported holdings of 16,697 common shares and 4,626 shares of 6 per cent preferred.

AMERICAN INVESTMENT COMPANY OF ILLINOIS — Donald L. Barnes, St. Louis, Mo., officer and director, reported holdings of 30,628 common shares after receiving 606 in exchange for convertible preference and a stock dividend of 13,127 shares.

AMERICAN TOBACCO — George W. Hill, New York, president, reported holdings of 3,010 shares of common stock, 2,131 shares of B common, and 80 shares of 6 per cent cumulative preferred.

ATLAS TACK—John A. M. Adair, Fairhaven, Mass., officer and director, gave away 300 shares of common, reducing holdings to 320 shares.

Buys Bastian-Blessing.

BASTIAN-BLESSING—Eugene H. Garnett, Chicago, a director, in February bought 200 shares of common, increasing holdings to 2,200 shares.

BINKS MANUFACTURING—J. F. Roche, Chicago, president, director and leading stockholder, gave away 275 shares of common, reducing holdings to 13,908 shares.

BURRY BISCUIT—Harry H. Love, Toronto, Canada, principal stockholder, last December exchanged 237,608 shares of new common for Canadian securities, leaving 14,416 shares of new common held.

A. M. CASTLE & CO.—George R. Boyce, Chicago, vice president, reported that a joint tenancy in which he was interested received 1,137 shares of common through a stock splitup, boosting holdings of the tenancy to 2,274 shares.

CATERPILLAR TRACTOR—B. C. Heacock, Peoria, Ill., president and director, sold his total holdings of 101 shares of $100 par preferred, but still held 2,908 shares of common.

CENTRAL COLD STORAGE—S. W. Neill, Chicago, director, reported holdings of 2,100 common shares after buying 90 shares.

CHICAGO AND NORTH WESTERN RAILWAY—Samuel H. Cady, Chicago, vice president and director, sold 100 shares of common, leaving holdings of 275.

CHICAGO TOWEL—F. W. Means, Chicago, president, gave away 200 shares of common, reducing holdings to 10,800 shares.

Sells Chrysler Stock.

CHRYSLER CORPORATION—W. P. Chrysler Jr., New York, a director, sold his entire holdings of 40 common shares, received last December as a gift.

CITY STORES—Halsey, Stuart & Co., Chicago, principal stockholder, sold 3,800 shares of common, reducing holdings to 213,749 shares.

COMMUNITY WATER SERVICE—Chemical Bank and Trust company, New York City, principal stockholder, disposed of its total holdings of 896,500 common shares last October.

DIXIE-VORTEX—C. H. Fox, Chicago, director, in February sold 650 shares of common, leaving 350 shares.

E. I. DU PONT DE NEMOURS—A. Felix du Pont, Wilmington, Del., officer and director, gave away 500 shares of common, placing holdings at 71,939 shares.

EDDY PAPER—Anthony Haines, Chicago, vice president and director, sold 320 shares of common, leaving 305.

ELGIN NATIONAL WATCH—De Forest

[Continued on page 28, column 1.]

FIRM ASKS TO ISSUE SECURITIES IN BUYING FIELD SEATTLE STORE

Permission to issue securities to finance the purchase of the Frederick & Nelson department store in Seattle, Wash., from Marshall Field & Co., was sought from the Securities and Exchange commission yesterday by Frederick & Nelson, Inc. The purchase price was put at $3,850,000.

In a registration covering the deal the new corporation disclosed a contract for the purchase and outlined a plan to continue operation of the store as an independent establishment with the same management, employés, and policy as at present.

The statement proposed an issue of stock consisting of 400,000 shares, to be sold at a price which will be determined later. Proceeds are expected to cover the $3,850,000 purchase price and to provide working capital.

Officers of the new company and their salaries, according to the statement, are W. H. St. Clair, president, $35,000 annually; Harold V. Glen, vice president, $15,000, and Thomas Lewis, secretary and treasurer, $6,000. All officers are former employés of Marshall Field, which acquired the Frederick & Nelson store in 1929.

RASKOB ASSERTS U. S. ERRS IN TAX DEFICIENCY SUIT

New York, May 21.—(AP)—John J. Raskob testified today in the government's suit to collect $617,316 in deficiency income tax from Pierre S. du Pont that the small difference between transactions in which he and du Pont swapped almost $30,000,000 was "natural." However, he contended that the government's chart showing cross-sales of stock between them was erroneous in at least one instance that would throw it out of balance by about $50,000, instead of $46.86.

Maintaining that the stock sales were fictitious and were made to establish losses to escape taxes, the government also seeks to collect $1,026,340 from Raskob, in a hearing to follow the du Pont case. The current hearing was continued until Monday.

"The government's calculations in its chart credit me with receiving interest on the 56,500 shares of General Motors. This is a mistake, as it ignores the fact that 50,000 shares were sold to Archmere, Inc., and the interest went to Archmere. This, in itself, throws the government's chart out of balance by around $50,000." Archmere is a holding company wholly owned by Mrs. Raskob.

Raskob explained that the stock trades came out about even because he was in a hurry to settle his obligations to du Pont.

AUTO OUTPUT TURNS LOWER IN LAST WEEK

A decrease in automobile production in the United States and Canada this week was indicated yesterday in estimates of two leading statistical agencies. Ward's Automotive Reports, Inc., placed assemblies at 136,438 cars and trucks, compared with 139,507 last week and 110,845 in the corresponding period of last year. Cram's Reports, Inc., said production amounted to 137,490 units, against 140,396 and 109,931.

Ward's placed General Motors output at 53,640 cars for the week, against 54,235 a week earlier; Chrysler at 28,675, against 29,975, and Ford unchanged at 36,415. Cram's said General Motors turned out 54,200, against 54,604; Chrysler 29,550, against 31,250, and Ford 35,835, against 35,900.

C. & E. I. New Motor Cars Go Into Service Today

The Chicago and Eastern Illinois railway's two new streamlined motor cars, the Egyptian Zippers, will make their first scheduled runs today between Danville and Cypress, Ill. Each car seats 61 passengers and cruises at a speed of 60 to 70 miles an hour. The streamliners are air conditioned and will replace two steam locomotive trains.

570 Ask Stock Exchange to Close Saturday, May 29

New York, May 21.—[Special.]—The petition to close the New York Stock exchange on Saturday, May 29, had 570 signatures at the close of today's trading session.

Car Loadings Second Best for This Year

Railroad freight car loadings in the United States during the week ended May 15 totaled 773,669 cars, the Association of American Railroads reported yesterday.

This represented a gain of 6,188 cars, or 0.9 per cent, over the preceding week and was the second best week this year, topped only by the 782,423 cars loaded during the week ended May 1.

Loadings Exceed Year Ago.

Loadings last week were 92,261 cars, or 13.5 per cent higher than those of the corresponding week in 1936, and were 190,719 cars, or 32.7 per cent, above those of the like week in 1935.

The increase was slightly more than seasonal, resulting mainly from increased shipments of coal and miscellaneous freight. Ore shipments, which have been increasing steadily for the last month, showed a decrease of 914 cars from the preceding week, but were 24,507 cars greater than for the like week of 1936.

Group Loadings Compared.

The association's classified report of loadings of the respective commodities with comparisons follows:

	Wk. ended May 15.	—Change from— Prec. wk.	Yr. ago.
Miscellaneus	327,156	+6,088	+44,608
Merchandise	170,023	—3,145	+ 7,754
Coal	116,262	+4,188	+ 9,583
Grain	26,905	— 736	— 3,653
Live stock	12,567	—1,387	+ 895
Forest prod.	39,481	+2,165	+ 6,355
Ore	71,066	— 914	+24,507
Coke	10,209	— 71	+ 2,212

The Dow-Jones seasonally adjusted loading index advanced to 93.6 from 93.4 the preceding week.

NEW ORDINARY LIFE INSURANCE SALES INCREASE

Hartford, Conn., May 21.—[Special.]—April sales of new ordinary life insurance were the largest for that month since 1931, and amounted to $692,062,000, or 16 per cent above 1936, the Life Insurance Sales Research bureau reported today. April sales of ordinary life were $596,754,000 in 1936, and amounted to $875,313,000 in April of 1931. The record April was in 1930, when $1,044,492,000 was written.

Sales for the first four months of 1937 aggregated $2,539,666,000, up 9 per cent. In 1935 comparative sales were $2,654,136,000, the bulge resulting from much new business flowing in ahead of an announced increase in rates.

All parts of the country increased their life insurance sales in April, the east south central section leading with a gain of 21 per cent over a year ago, according to the bureau. Delaware headed the states for April, and Maine for the first four months of the year.

PERKINS FINDS MORE EMPLOYED AT HIGHER PAY

Washington, D. C., May 21.—(AP)—Secretary Perkins reported today that factory employment last month reached the highest point since November, 1929, and that pay rolls rose to the October, 1929, level.

Employment throughout industry, she said, increased 98,000 between March and April, while weekly pay rolls advanced $8,200,000. Employment, she said, had increased every month with one exception since February, 1936. Pay rolls recently have risen even more rapidly than employment.

The labor secretary said, at her press conference, that the Supreme court's Wagner act decision had paved a "new approach" to minimum wage and maximum hour legislation and predicted that a wage and hour bill would be presented and passed this session of congress.

Spinning Company to Close Two More Eastern Plants

Providence, R. I., May 21.—[Special.]—The King Philip D plant at East Warren, R. I., and the Coventry plant at Anthony, R. I., will be closed next week by the Berkshire Fine Spinning Associates, Inc., it was announced here today. The closing of these plants will add 1,700 employés to those thrown out of employment by the closing of mills in North Adams and Fall River, Mass., early this week, because of losses in operation.

Union Pacific New Cars to Cost 14 Million

Details of an equipment program which involves an expenditure of nearly 14 million dollars were disclosed yesterday by the Union Pacific railroad.

A total of 2,088 new box cars will be built in the Omaha, Neb., and Portland, Ore., shops of the road, while 700 automobile cars will be constructed at the Grand Island, Neb., shops. Employment will be provided for several hundred additional men, the road announced.

One thousand ballast and coal cars will be built by the American Car and Foundry company and 200 tank cars will be constructed by the General American Transportation company. The remaining 100 special box cars have not been contracted for and may be built in the company's own shops or by an outside concern.

Will Rush Car Building.

The cars are scheduled for completion as rapidly as possible during 1937 to care for expanding transcontinental trafic. Construction in the company shops will begin as soon as necessary materials can be assembled.

All the cars will be of a special design developed by the road's engineers in coöperation with car builders. The equipment will incorporate new features. Only 188 box cars will be of the conventional type. The remainder will be of new light weight construction, having the equivalent strength of standard construction, but saving 14 per cent in weight.

The cars will be of all-steel construction with the exception of 1,000 ballast and coal cars, and 200 tank cars, which will be completely wood lined—floors, ceilings, sides, and ends.

Auto Cars of New Design.

The automobile cars will be of special Union Pacific design and will have the largest inside dimensions of any such cars in service, according to the road. All will have extra large doors to facilitate loading and unloading. Four hundred of the cars have been equipped with a newly developed loading device, which will enable the loading of 25 to 35 per cent additional weight. This in turn will reduce freight charges per unit for the shipper.

The combination ballast and coal cars will be equipped with special selective dumping devices, making possible more rapid and efficient loading. All tank cars will be 12,500 gallon capacity and will be used for general service.

Roads Order More Cars.

The class 1 railroads had more freight cars on order on May 1 than on any corresponding date since 1926, the Association of American Railroads reported yesterday. The figures include cars under construction in railroad shops. The number of freight cars on order was 47,290, against 18,467 on May 1, 1936, and 1,449 on May 1, 1935, and 48,762 on May 1, 1926.

The class 1 railroads had 345 steam locomotives on order on May 1, the largest number for any corresponding date since 1930. At which time there were 362 on order. On the same day last year fifty-two steam locomotives were on order. Two years previously there was only one.

Freight cars put in service in the first four months of 1937 totaled 20,946, the largest number of installations in any corresponding period since 1930, when there were 35,037.

NEW FINANCING FALLS TO LOWEST TOTAL FOR YEAR

New York, May 21.—(AP)—New financing in the last week shrank to the smallest total this year as underwriters waited for a more favorable market for public offerings.

A compilation by Poor's Publishing company today showed a total of $14,916,000, compared with $36,600,645 the preceding week and $34,704,650 in the comparable week last year. About half the total was municipal, amounting to $7,885,000, against $30,640,000 in the 1936 week.

Stock offerings accounted for $3,068,000, against $7,429,645 in the preceding week and $3,789,650 in the 1936 period. Industrial bonds dropped to $1,550,000 from $13,500,000 in the preceding week. None was offered in the 1936 week. Public utility issues totaled $1,022,000, against none in the preceding week of last year.

Cigaret Production Sets All-Time Record for April

Production of small cigarets during April totaled 12,209,822,610, a new all-time record for the month, the bureau of internal revenue reported yesterday. This compares with output of 12,791,724,170 in March and 11,868,891,200 in April, 1936. Large cigar output in April was 10 per cent ahead of last year.

PUBLIC SERVICE EARNS $360,592 IN LAST MONTH

Brings Four Months' Net to $1,936,690.

Public Service Company of Northern Illinois yesterday reported improvement in earnings for April and the first four months of 1937. A number of other companies also reported gains.

Britton I. Budd.

Public Service, of which Britton I. Budd is president, had net income of $360,592 in April, against adjusted net income of $283,389 in April, 1936. Gross operating revenues were $3,597,327, against $3,247,371. In the first four months net income of $1,936,690 compared with $1,405,229 in the corresponding four months of last year. Operating revenues for the period were $14,491,953, against $13,484,735. The company explained that part of the gain was due to a temporary decrease of $128,100 in payments under the 3 per cent state tax on electricity and gas.

Pan American Has Gain.

Pan American Petroleum and Transport company had consolidated net income of $869,948, or 18 cents a share on the capital stock, in the quarter ended March 31. This compared with $607,844, or 13 cents a share, in the corresponding quarter of 1936. The company said that a change in depreciation policy, effective Jan. 31, 1937, increased first quarter earnings $88,000 over what they would have been under the old depreciation rates. The company is controled by the Standard Oil company of Indiana.

Net profit of $104,021, or 56 cents a share on the common, during the first three months was reported by Weston Electrical Instrument corporation compared with $46,299, or 18 cents a share, in the first quarter of last year.

Pump Maker Earns More.

F. E. Myers & Brother Co., makers of pumps, water systems, and related products, had net profit of $321,795, or $1.61 a common share, for the April quarter, against $304,767, or $1.52 a share, in the preceding quarter, and $183,327, or 92 cents a share, in the April quarter of 1936. In the six months ended April 30, the company had net income of $626,562 before surtax, or $3.13 a common share, against $394,121, or $1.97 a share, a year earlier.

Waukesha Motor company in the quarter ended April 30 had net profit of $373,568, or 93 cents a share, before surtax, against $227,825, or 57 cents a share, in the corresponding quarter of last year. For the nine months ended April 30 net profit was $712,144, or $1.78 a share, compared with $381,453, or 95 cents a share, in the corresponding nine months of the preceding year.

Associated Gas Figures.

Associated Gas and Electric company and its subsidiary, Associated Gas and Electric corporation, reported a balance of $3,466,922 after fixed interest deductions for the twelve months ended March 31, compared with a balance of $349,545 for the preceding twelve months. Total operating revenues for the twelve months were $117,983,588, against $99,716,346.

Laclede Gas Light company reported net income of $146,435 before surtax for the twelve months ended March 31, equal to 20 cents a common share after preferred dividend requirements, compared with $39,238 in the preceding twelve months.

National Oil Products company will show a net profit of probably more than $1.40 a share for the first four months of 1937, against 83 cents a share in the corresponding period of last year, Charles P. Gulick, president, said yesterday.

Irving S. Florsheim, president of Florsheim Shoe company of Chicago, reported net income of $687,188 for the six months ended April 30 after federal income tax but before surtax. This was equal to $1.72 a share on

[Continued on page 27, column 8.]

Soft lines are hard lines to tailor

The Sack Suit $155 Others in relation

HENRY HEPPNER & CO.
Tailors
310 S. Michigan Avenue, Chicago

Stocks, Bonds

New York Stocks.

[Chicago Tribune Press Service.]

New York, May 21.—Prices on the stock exchange moved mostly in a fractional range today, and trading was extremely dull. A number of industrials and utilities made slight advances, but rails were soft throughout the session.

Reversing the usual trend of recent weeks, in which they were the strongest section of the list, rails for the most part moved slightly below their previous closing levels. Trading was fairly active and brokers said the carriers displayed marked ability to absorb liquidation in good sized blocks without too much price damage.

Steel shares were mixed. U. S. Steel common dropped a point. Republic was in good demand despite the possibility the company may be the next target for the unionization drive. Inland and American Rolling Mills were other strong issues, but Bethlehem eased.

Motors were on the downside throughout the day. Both Chrysler and General Motors closed lower.

After early weakness coppers rallied, and either moved into the plus column or recovered a large part of their losses. A few leaders, including Anaconda and Kennecott, however, closed at fractional declines.

Utilities added small gains. Among the strongest were American Telephone, up 1½, and North American, up ⅜.

New York Bonds.

New York, May 21.—A turn about in the trend of treasury issues and the development of strength in the foreign list gave the bond market a more uniformly strong appearance today.

After four days of moderate recession the government list attracted enough buying to turn the tide. Gains in the federal list ranged from 1-32 to 7-32 point.

German, Polish, and Brazilian bonds rose 1 to 2 points and most others were fractionally higher.

Advances in second grade and speculative domestic issues were not nearly as vigorous as in yesterday's market, but the tone was firm.

Railroad issues attracted some inquiry and many low and medium priced carriers made headway. High grade leins also lifted a little. Allegrade liens also lifted a little.

Chicago Stocks.

Chicago stocks were mostly steady yesterday in light trading. Borg-Warner common continued strong, rising to another 1937 peak at 45¼, although the close was unchanged at 44⅝.

Chicago corporation common was the most active issue, but lost ¼ at 4¼. Middle West dipped ⅜, Sangamo Electric 4 points, and Signode Steel 2 points.

Bank Stocks.

Leading Chicago bank stocks were little changed yesterday. First National improved $3 a share, Continental Illinois was $1 higher in bids, and American National rose $5 in the price asked. National Builders dipped $5, and Central Republic was off $1.50 in the price asked.

CHICAGO.

[Nominal quotations.]

	Yesterday. Bid.	Ask.	Thursday. Bid.	Ask.
American National	275	290	275	285
Central Republic	15	16½	15	18
Chicago Title	217	221	217	221
City National	145	150	145	150
Continental Illinois	137	139	136	139
Do ctfs ben int	.03	.08	.03	.08
First National	315	320	312	317
Harris Trust	440	460	440	460
Lake Shore Trust	90	98	90	95
Mercantile Trust	180	190	180	190
Merchandise	270	280	270	280
National Blvd	175	185	175	185
National Builders	95	105	100	105
Northern Trust	730	745	730	750
Personal Loan	152	157	152	157
Terminal National	37	38½	37	39

NEW YORK.

	Bid.	Asked.
Bk of Man	34	36
Banker Tr	68½	70½
C H Bk&T	124½	127½
Chase Nat	52½	54½
Che Bk-Tr	68½	70½
Commerc	195	201
Con Bk-Tr	17¼	18¾
Corn EB-T	64¼	65¾
Empire Tr	30¾	31¾
FirNa Bos	51¾	53¾
First Natl	2180	2220
Guara Tr	345	350
Irving Tr	15½	16½
Manuf Tr	54	56
Do pfd	50½	52½
Natl City	46½	48½
N Y Trus	130½	133½
Public	44	46
Title G&T	13¼	14¼

WHAT STOCKS DID

[Friday, May 21, 1937.]

TRIBUNE AVERAGES.

	High.	Low.	Close.	Net chge.
25 railroads	46.27	45.87	45.98—	.19
25 industrials	213.56	211.35	212.68+	.74
50 stocks	129.91	128.61	129.33+	.28

	High.	Low.	Close.
50 stocks one year ago	119.31	118.12	118.90
50 stocks two years ago	93.00	91.73	92.06

ASSOCIATED PRESS AVERAGES.

	30 indust.	15 rails.	15 utils.	60 stks.
Net change	+.1	—.5	+.5	....
Friday	91.9	45.1	42.1	67.6
Previous day	91.8	45.6	41.6	67.6
Month ago	93.8	45.7	45.1	69.6
Year ago	80.8	33.4	45.7	60.2
1937 high	101.6	49.5	54.0	75.3
1937 low	88.5	37.8	40.9	65.4
1936 high	99.3	43.5	53.7	72.8
1936 low	73.4	30.2	43.4	55.7
1932 low	17.5	8.7	23.9	16.9
1929 high	146.9	153.9	184.3	157.7
1927 low	51.6	95.3	61.8	61.8

DOW-JONES AVERAGES.

	High.	Low.	Close.	Net chg.
30 industrials	174.59	173.12	173.83+	.24
20 railroads	58.98	58.48	58.60+	.29
20 utilities	28.07	27.63	27.91+	.35

ISSUES TRADED.

	Fri.	Thur.
Advances	371	610
Declines	235	105
Unchanged	185	119
Total issues	791	834
New 1937 highs	1	4
New 1937 lows	23	34

BOARD OF TRADE STOCKS.

	Sales.	High.	Low.	Close.	Prev. close.
Eason Oil	300	3½	3⅜	3½	3⅝
HumRose Fibr	300	11	11	11	10⅞
Joliet Heat pfd	50	5½	5½	5½	5½
Mohawk Liq	65	3	3	3	3
Peabon Inc	200	3⅞	3¾	3⅞	3¾
Producers Cor	900	⅝	⅝	⅝	⅝

Total sales, 1,815 shares.

CHICAGO CURB.

	Sales.	High.	Low.	Close.	Prev. close.
Campana Gold	950	.95	.88	.94	.90
Frank F Br Co	50	.98	.98	.95	.97
Peter F Br Co	200	9⅝	9¼	9¼	9¼
Narr R A Inc	130	9	9	9	9⅜
Pksbg R & B Co	100	29	29	29	29¼

Total sales, 1,430 shares.

COTTONSEED OIL.

NEW YORK, May 21.—(AP)—COTTONSEED OIL—Quiet but the undertone was steady today reflecting steadiness of allied markets. After declining 1 to 6 points early under liquidation, the market rallied on covering and closed 3 points higher to 1 point net lower. Sales were only 48 contracts. Bleachable spot, nominal. Range of futures in cents per pound:

	Open.	High.	Low.	Close.	Prev. close.
July	9.75	9.77	9.71	9.77	9.77
September	9.83	9.86	9.83	9.85	9.86
October	9.76	9.82	9.76	9.80	9.80
December	9.72	9.77	9.72	9.75	9.71

NEW YORK STOCK TRANSACTIONS

Friday, May 21, 1937.
Shares sold today..........767,360
Year ago..........679,230

Friday, May 21, 1937.
Total sales 1937 to date......208,688,695
Total sales 1936 to date......234,326,653

[The figure in brackets after name of stock is annual dividend rate.]

—1937— High.	Low.	Div. yld. pct.	Description, div. rate, $s—	Sales.	High.	Low.	Close.	Net chge.
			A					
55	46½	3.4	Abbot Lab [1.60a]	200	48	47½	47½+	½
22⅜	15	1.8	Adams Exp [.30g]	800	17¼	17⅛	17¼	....
28⅝	24½	8.0	Adams-Millis [2]	200	24⅞	24⅝	24⅝—	⅝
80¼	67¼	1.4	Air Reduc [1a]	1,400	71⅜	70⅝	70½—	⅝
5¼	2⅝	...	Air-Way El Ap	800	3	2⅞	2⅞—	¼
15⅝	11⅞	5.0	Alaska Jun [.60a]	1,400	12⅛	12¼	12⅛+	⅛
			[illegible]					
—1937— High.	Low.	Div. yld. pct.	Description, div. rate, $s—	Sales.	High.	Low.	Close.	Net chge.
29	20¼	...	Dist Corp Seag	500	21⅛	21⅛	21⅛—	½
96	84	6.0	Dist C S pf ww [5]	100	84	84	84 —	1
46⅜	35½	1.3	Doeh D Cas [.50g]	300	38⅜	38⅜	38⅜+	¼
51	38⅜	4.9	Dome Mines [2a]	1,000	41	39⅜	41 +	1¼
77¼	47⅞	...	Douglas Airc	1,000	54¼	53⅝	53⅝—	⅛
1⅜	⅝	...	Dul S S & A	100	⅝	⅝	⅝	....
8¾	4½	...	Dunhill Int	100	5	5	5 +	¼
180½	148⅞	1.7	Du P de N [2.75g]	1,200	158	155½	158 +	1⅝
			E					
17	10⅝	...	Eastern Roll	300	11½	11⅛	11⅛+	⅛
175¼	151	4.9	Eastman Kod [8]	100	164	164	164	....
163	150	4.0	Do pfd [6]	150	151	151	151	....
			[illegible]					
—1937— High.	Low.	Div. yld. pct.	Description, div. rate, $s—	Sales.	High.	Low.	Close.	Net chge.
19	12⅝	5.8	McLellanStrs [.75g]	500	13	12⅝	12⅝—	½
34⅜	25⅜	...	Mead Corp	400	29	29	29 +	⅜
101	93⅞	6.4	Do pfd [6]	30	94½	94	94½+	1
86½	70⅝	6.8	Melville Shoe [5]	100	74	74	74 +	1
16⅝	11⅝	...	Mengel	500	12⅝	12⅛	12⅝+	½
			[illegible]					
—1937— High.	Low.	Div. yld. pct.	Description, div. rate, $s—	Sales.	High.	Low.	Close.	Net chge.
2⅛	1¼	...	Seaboard Air	200	1⅜	1⅜	1⅜+	⅛
8½	4⅝	...	Do pfd	100	5⅛	5⅛	5⅛	....
54⅝	36⅜	2.5	Seaboard Oil [1]	400	40⅛	40	40 —	⅛
11⅞	7⅝	...	Seagrave	100	8⅛	8⅛	8⅛+	⅛
95⅝	81	3.5	Sears Roeb [3]	3,900	87⅝	86½	86½+	⅜
			[illegible]					
			Z					
40¼	31	2.9	Zenith Radio [1g]	1,300	34¾	34½	34½+	¼
9¼	5½	...	Zonite Prod	1,300	5⅞	5⅝	5⅞+	⅛

*Ex dividend. †First sale since ex dividend date or dates. xr—Ex rights. a—Also extra or extras. e—Paid last year. f—Payable in stock. g—Declared or paid so far this calendar year. h—Cash or stock. k—Accumulated dividend paid or declared this calendar year.

Sales to 11 a. m., 210,000; to 12 noon, 410,000; to 1 p. m., 520,000; to 2 p. m., 600,000; total sales, 767,360 shares.

COTTON

Aggressive buying of cotton futures attributed to foreign account and mills lifted prices moderately in the early trading yesterday, but continued favorable weather reports led to incerased pressure later and the close was about the bottom, with net losses of .06 to .10 cent in Chicago and .08 to .13 cent in other American markets.

Planting of cotton in Texas was estimated at 75 to 80 per cent complete, with 50 to 55 per cent already up.

The department of agriculture in its final estimate on the 1936 American cotton crop placed the yield at 12,399,000 bales of 500 pounds, compared with 10,638,000 bales in 1935.

Liverpool was closed yesterday and will not reopen until Monday.

Spot cotton closed .10 cent lower, with New Orleans 13.05 cents; New York, 13.25 cents; Galveston, 12.93 cents, and Houston at 13 cents per pound. Prices follow:

CHICAGO MARKET.

	Open.	High.	Low.	Close.	Prev. close.
May	12.46	12.46	12.46	12.46	12.56
July	12.78	12.78	12.63	12.63	12.73
October	12.70	12.70	12.55	12.56	12.66
December	12.69	12.69	12.55	12.55	12.63
January	12.71	12.71	12.58	12.58	12.64

NEW ORLEANS MARKET.

	Open.	High.	Low.	Close.	Prev. close.
July	12.79	12.80	12.64	12.65	12.75
October	12.80	12.81	12.65	12.66	12.74
December	12.90	12.90	12.74	12.75	12.83
January	12.93	12.93	12.78	12.78	12.87
March	12.97	12.97	12.82	12.82	12.91

NEW YORK MARKET.

	Open.	High.	Low.	Close.	Prev. close.
July	12.92	12.93	12.72	12.75	12.87
October	12.85	12.85	12.65	12.65	12.77
December	12.83	12.83	12.62	12.63	12.75
January	12.84	12.84	12.65	12.65	12.78
March	12.87	12.87	12.71	12.71	12.82

COMMODITY PRICES

NEW YORK, May 21.—The Associated Press weighted wholesale price index of 35 commodities today declined to 91.93. The previous day it was 92.13; a week ago, 91.29; a month ago, 93.87, and a year ago, 71.79. Range of recent years:

	1937.	1936.	1935.	1933-'34
High	98.14	89.22	78.68	74.94
Low	89.15	71.31	71.84	41.44

[1926 average equals 100.]

INVESTING COMPANIES

	Bid.	Ask.
AdFd 2dI	18.37	19.54
Aff F Inc	10.18	11.18
Amer Hol	27.50	29.25
Am BusSh	1.18	1.30
Am In Sto	5.25	6.00
Bro St In	34.79	37.21
Cen Sh T	25.40	27.31
Corp Trus	2.97	....
Do AA	2.82	....
Do AA m	3.62	....
Do ac se	2.82	....
Do ac m	3.62	....
Cum Tr S	6.32	....
Div Tr B	11.25	....
Do C	5.00	....
Do D	7.15	7.95
Divid Shrs	1.92	2.07
FirBos Co	30.75	32.25
Fix TrSA	13.17	....
Do B	10.94	....
Fu Inv In	23.79	25.11
Fu Tr ShA	6.17	6.88
Do B	5.67	....
Gen Inv T	6.85	7.45
Incor Inv	24.86	....
Maryl Fun	9.78	10.71
Mas InTr	27.92	29.62
Mut Inv	15.89	17.36
Na-Wi Sec	4.38	4.48
Do vot	2.01	2.17
Natl Inv	7.08	7.32
N Eng Fu	18.35	19.73
NY Bk TS	3.875	....
NABT ctf	59.00	63.25
NoATr Sh	2.71	....
Do 1955	3.46	....
Do 1956	3.46	....
Do 1958	3.20	....
QuarInc S	17.60	19.28
Rep TrSh	13.64	14.14
Sel Am S	14.69	16.01
Spe TraF	21.06	21.71
St StIn	114.00	116.00
Su o A TA	4.03	....
Do B	4.17	....
Do B B	2.70	....
Do C	7.78	....
Do D	7.78	....
Supe Shrs	14.21	15.45
Tru StInC	3.05	....
Do D	3.00	....
Tr A BkB	.90	1.00
Tr Ind Sh	1.48	1.64
US EL-TA	16⅝	17⅛
Do B	2.54	2.64
Do vot	.94	1.02

U. S. TREASURY

[Chicago Tribune Press Service.]

WASHINGTON, D. C., May 21.—The following is a statement of the condition of the United States treasury on May 19, 1937:

Income to date this year	$ 4,323,100,000
Income to date last year	3,519,300,000
Increase	$ 803,800,000
Army	$ 320,900,000
Navy	435,400,000
Veterans' costs to date	580,900,000
Agricultural aid	414,100,000
Relief	75,500,000
Public works and work relief	2,566,400,000
Aid to home owners	260,900,000
Deficit this year	2,320,900,000
Deficit last year	2,848,200,000
Decrease	$ 517,300,000
Balance general fund today	$ 1,737,900,000
Balance previous day	1,700,600,000
Increase	$ 37,300,000
Public debt this date	$35,150,900,000
Inactive gold	675,500,000

DIVIDENDS DECLARED

Stock, rate, period—	Payable.	Stock of record.
Am Hide & Lea pfd, 75c q	Jun 15	Jun 8
Am Sumatra Tob, $1.25	Jun 15	Jun 2
Do, 25c q	Jun 15	Jun 2
Beech-Nut Pack, 25c	July 1	Jun 12
Do, $1 q	July 1	Jun 12
Budd Wheel, 20c	Jun 30	Jun 16
Do 1st pfd, $1.75 q	Jun 30	Jun 16
Do part 1st pfd, 25c q	Jun 30	Jun 16
Canadian Cottons, $1 q	July 2	Jun 18
Do pfd, $1.50 q	July 2	Jun 18
Canadian G. E. Ltd., $1.50 q	July 2	Jun 15
Chi Venetian Blind, 5c m	May 29	May 25
Com Investment, $1 q	July 1	Jun 5
Emporium Capwell, 25c	July 1	Jun 15
Gen Candy A, 25c q	Jun 21	Jun 10
*Gen Refractories, $2	Jun 30	Jun 1
Hygrade Sylvania, 75c q	July 1	Jun 10
Kerlyn Oil A, 8¾c q	July 1	Jun 10
Do B, 5c q	July 1	Jun 10
Kings County Light 7% pfd B, $1.75 q	July 1	Jun 15
Do 6% pfd C, $1.50 q	July 1	Jun 15
Do 5% pfd D, $1.25 q	July 1	Jun 15
L C S & Corona Type, 50c	July 1	Jun 7
Long Is Lt 7% A, $1.75 q	July 1	Jun 15
Do 6% pfd B, $1.50 q	July 1	Jun 15
Mengel 1st pfd, 62½c q	Jun 30	Jun 15
Muskogee Co., 35c	Jun 15	Jun 5
Nat Oil Prods, 50c	Jun 30	Jun 18
Pacific Indemnity, 10c	July 1	Jun 15
Do 40c q	July 1	Jun 15
Pantheon Oil, 2½c q	May 28	May 24
Penn W & Pwr, $1 q	July 1	Jun 15
Do pfd, $1.25 q	July 1	Jun 15
Pitts Plate Glass, $1.50	July 1	Jun 10
Pyrene Mfg, 20c q	Jun 15	Jun 1
Quaker Oats, $1.25 q	Jun 25	Jun 1
Do pfd, $1.50 q	Aug 31	Aug 2
Queensb G&E 6% p, $1.50 q	July 1	Jun 15
Victor Equip pfd, 25c q	Jun 15	Jun 5
Waukesha Motor, 25c q	July 1	Jun 15
Woodall Industries, 25c	Jun 15	Jun 1

*Or one share of stock for each 25 shares held.

COCOA.

NEW YORK, May 21.—[Special.]—COCOA—Futures fluctuated today. There was fair selling early on reports of easiness in London, but the decline brought in commission house buying and the close was 12 to 15 points higher. Sales, 669 lots or 10,035 tons. Range of prices [cents per pound]:

	Open.	High.	Low.	Close.	Prev. close.
July	7.70	7.80	7.60	7.77	7.65
September	7.90	7.96	7.75	7.92	7.79
December	8.05	8.11	7.90	8.08	7.93
January	8.08	8.12	7.98	8.12	7.98

Commodities

Prices of most basic commodities closed moderately higher yesterday. Hides, rubber, and cocoa led the advance.

The only effect in North American markets of the selloff in London metals was a sag of about ¼ cent a pound in the price of export copper. Early sales of the metal in New York for export were around 14.775 cents a pound and final quotations were down to about 14.56.

Rubber for delivery in July closed at 21.18 cents a pound, compared with 21.02 cents the preceding day, and other futures contracts gained 0.14 to 0.20 cent a pound.

Cocoa gained ⅛ cent a pound or more, despite announcement that cocoa stocks in licensed New York warehouses stood yesterday at 1,226,818 bags, a new high record. Stocks on the same date last year were 794,105 bags, against 850,813 two years ago.

Hides moved up briskly at times and final quotations were 0.19 to 0.22 cent a pound above the preceding close. Silk lost ½ to 2 cents a pound. Cotton seed oil was irregular.

Prices of leading commodities and comparisons follow:

	—Close— May 21.	May 20.	*Season's range. High.	Low.
Wheat, bu	$1.20⅝	$1.21⅝	$1.30⅝	$ .96⅞
Corn bu	1.19½	1.19	1.24⅝	.86⅝
Rye, bu	1.06⅝	1.05¾	1.12	.71
Oats, bu	.44½	.44¼	.50¼	.37⅝
Barley, bu	.73¾	.73½	.88⅝	.73⅝
Soy Beans, bu	1.72¾	1.73	1.77	1.32
Lard, lb	.1235	.1240	.1475	.1145
Cotton, lb	.1263	.12.73	.1455	.1145
Butter, lb	.31⅛	.31¼	.32¼	.29⅝
Eggs, doz	.23⅞	.23⅞	.26⅞	.23⅛
Cocoa, NY, lb	.0777	.0765	.1313	.0636
Cottonseed oil, lb	.0977	.0977	.1190	.0942
Coffee, Rio, lb	.0717	.0704	.0818	.0526
Sugar, lb	.0245	.0244	.0308	.0239
Rubber, lb	.2118	.2102	.2750	.1639
Hides, lb	.1558	.1536	.1834	.1159
Silk, lb	1.79½	1.80	2.17	1.76
Copper, lb	.1315	.1308	.1635	.0881
Lead, lb	.0563	.0555	.0790	.0479
Zinc, lb	.0620	.0620	.0799	.0516
Tin, lb	.5615	.5555	.6535	.3990

*Since trading in the contract started.

All prices are for July delivery except barley which is for May, butter for November, eggs for October, and hides for June.

Grain.

Scattered liquidation by holders of May wheat contracts combined with reports of highly beneficial rains in parts of east central Kansas yesterday more than offset the continued failure of the dry sections of the Canadian northwest to receive moisture and the relative strength of the Liverpool market.

Closing trades on wheat futures in Chicago were at losses of ½ to ⅝ cent, with the May delivery leading the decline and finishing at $1.28¼, the lowest level of the day. Other North American wheat markets showed relative strength, with May wheat at Kansas City closing only 1⅝ cents a bushel lower at $1.29½, or 1¼ cents over the same delivery in Chicago. The Winnipeg market lost a small fraction of a cent a bushel on futures.

Corn develped independent strength and closed ½ cent higher to ½ cent a bushel lower, the chief gain being in the May delivery.

Trade in oats was light with the close unsettled. The May delivery declined ⅝ cent. Rye was firmer on the nearby deliveries, while the distant futures are easier due to the better weather reports from the northwest. Soy bean futures declined a small fraction of a cent a bushel.

Butter and Eggs.

Trading in butter futures yesterday on the Mercantile exchange was restricted, sales aggregating 24 cars, but prices declined ⅛ to ⅜c on scattered selling. November closed 31⅛c a pound. A bureau of agricultural economics report suggestsd higher prices for dairy products during the coming summer due to the higher purchasing power of consumers, and in sympathy with other commodities.

A decline of ¼c to ½c in the spot egg market influenced some selling of futures early yesterday, but the market closed on a rally with prices unchanged from Thursday. Sales were 86 cars.

Idaho potatoes for May delivery declined 4 cents to $2.32 per 100 pounds, one car changing hands. Trade estimates indicate there are only about 350 cars of Idaho potatoes remaining for shipment from that state. Range of prices on futures follow:

BUTTER.

[Cents per pound.]

Stor. stands.—	Open.	High.	Low.	Close.	Prev. close.
November	31⅛	31⅛	31	31⅛	31⅛
Fresh stands.—					
June	29⅝	29⅝	29⅝	29⅝	30

EGGS.

[Cents per dozen.]

Refr. stands.—	Open.	High.	Low.	Close.	Prev. close.
October	23¾	23⅞	23¾	23⅞	23⅞
Stg. pkd. firsts—					
May	22⅛	22⅛	22⅛	22⅛	22¼

POTATOES.

[Per 100 pounds.]

Idaho russets—	Open.	High.	Low.	Close.	Prev. close.
May	$2.32	$2.32	$2.32	$2.32	$2.36

Coffee.

NEW YORK, May 21.—(AP)—COFFEE—Advanced today on European and domestic demand and covering encouraged by better cables from Brazil.

The Santos opened 8 to 12 points higher, and closed 6 to 18 points higher. Sales were 20,000 bags. The Rio opened 6 points higher and closed 7 to 15 points higher. Sales were 9,000 bags. Spot market barely steady and quiet. Santos 4s, 11⅝+11¾c per lb; Rio 7s, 9⅛c. Cost and freight offerings included Santos 4s for prompt shipment at from 11.40@11.80c.

Range of prices on new Rio [cents per pound]:

	Open.	High.	Low.	Close.	Prev. close.
May	7.19	7.19	7.19	7.19	7.04
July	7.16	7.17	7.16	7.17	7.04
September	7.10	7.10	7.04	7.04	6.95
December	6.97	7.00	6.94	6.94	6.86
March	6.88	6.88	6.88	6.88	6.81

Lard.

Houses with eastern connections were aggressive sellers of October lard early yesterday, largely in sympathy with a reaction in the hog market. Short covering developed later in the July delivery and a rally followed. Closing trades were at net losses of 2½ to 7½ cents. Cash interests sold July and bought October lard. Deliveries on May contracts were 100,000 pounds of cash lard.

Clear bellies [salt pork] closed unchanged to 37½ cents lower, cash interests selling the deferred deliveries, reflecting a slow demand. Cash lard was quoted at $12.20; loose, $1.65; leaf, $11.87½, and clear bellies at $16.37½ per 100 pounds. Prices follow:

Lard.

		High.	Low.	Close.	Prev. close.
May	$12.17	$12.25	$12.17	$12.20	$12.25
July	12.35	12.45	12.32	12.35	12.40
September	12.65	12.75	12.62	12.65	12.67
October	12.75	12.80	12.67	12.70	12.77
December	12.77	12.82	12.75	12.75	12.80

Clear Bellies.

May	16.05	16.05	16.05	16.05	16.05
July	16.50	16.50	16.37	16.37	16.75
September	16.95	16.95	16.90	16.90	17.27

Hides.

NEW YORK, May 21.—[Special.]—HIDES—An actrive trade was on today in raw futures. Additional sales of Argentine hides were reported for shipment to Russia. A considerable part of the trade consisted in switching between June and September. Closing prices were 19 to 23 points higher. Sales, 246 lots or 9,840,000 lbs. Range of prices [cents per pound]:

	Open.	High.	Low.	Close.	Prev. close.
June	15.40	15.58	15.35	15.58	15.36
Sept.	15.82	16.01	15.77	16.01	15.78
December	16.18	16.36	16.13	16.35	16.13
March	16.67	16.67	16.67	16.67	16.42

URGES UNBIASED STUDY OF WAY TO CUT U. S. OUTLAY

Banking Leader Calls for Judicious Economy.

Atlantic City, N. J., May 21.—[Special.]—A thorough study by a nonpartisan body of methods of effecting federal economics today was urged by Orval W. Adams, first vice president of the American Bankers' association, here tonight in an address before the New Jersey Bankers' association.

Orval W. Adams.

Such a study is necessary, he asserted, because present proposals for trimming costs of federal government generally are "hurriedly conceived schemes equally devoid of merit." Adams reiterated that the study should be made by a group wholly free of government domination.

A blanket cut in allocations of federal funds would cut appropriations of deserving and undeserving departments indiscriminately, he pointed out.

Criticizes Impounding Funds.

"It would automatically penalize the economical, legitimate, and necessary agencies of government and reward the superfluous, the noisy, and politically active aggregations that have gained access to the public treasury," he claimed.

Adams also criticized a plan for impounding a certain percentage of present appropriations for later allocation if needed as establishing a "dangerous precedent," as well as devoid of economy.

"It would mean that the legislative branch of government, responsible for appropriating money, must yield its constitutional authority and responsibility to some other agency," he said. "Based upon experience, it is safe to predict that the hunger of the innumerable departments would never be stilled until they had been given the last dollar."

Government Too Expensive.

"The people of the United States are buying more government than they can afford or pay for," said Norman F. Titus, secretary of the New Jersey State Chamber of Commerce. The only solution for the tax problem is to cut down the cost of government, he asserted.

The New Jersey state chamber is convinced that the cost of government in New Jersey can be reduced by one-third, he said. Between 40 to 50 per cent of the net operating income from real estate goes to pay taxes, 44 per cent of the net income from agriculture, 44.4 per cent from manufacturing, 35 to 45 per cent from public utilities, 38.2 per cent from banking, and, according to 1935 records, 133.8 per cent from railroads.

CHICAGO LIVE STOCK

[All prices are in dollars per 100 pounds.]

HOGS.

Receipts, 5,000; shipments, 1,000.

Good to choice, 140@180 lbs	$10.90@11.80
Good to choice, 190@210 lbs	11.75@12.00
Good to choice, 220@250 lbs	11.75@12.00
Good to choice, 260@325 lbs	11.60@11.90
Good to choice, 350@400 lbs	11.15@11.50
Light packing sows, 270@350	10.70@10.90
Heavy packing sows, 350@550	10.50@10.85
Pigs, common to best	7.00@10.75

CATTLE.

Receipts, 1,000; shipments, 500.

Prime steers, 1,000@1,500	$15.00@16.00
Good to best, 700@1,000	11.25@15.50
Poor to best, 700@1,500	8.25@16.00
Low grade steers	6.50@ 8.15
Bulk of steers	9.00@10.65
Cows, choice to prime	8.65@ 9.85
Cows, good to choice	7.65@ 8.65
Cows, fair to good	6.50@ 7.65
Cows, common to fair	5.75@ 6.50
Canners and cutters	3.35@ 5.50
Heifers, yearlings, fair to best	8.50@12.65
Heifers, common to fair	6.00@ 8.50
Stockers and feeders	6.00@11.00
Calves, poor to best	5.00@10.50
Bulls, bologna, com. to choice	5.50@ 6.50
Bulls, beef-butch., fair to best	6.50@ 9.50

SHEEP.

Receipts, 9,000; shipments, 1,500.

Native lambs, fair to best	$11.75@12.25
Native lambs, common to fair	10.25@11.75
Native buck lambs, fair to best	10.75@11.25
Native lambs, culls	7.00@10.25
Spring lambs, fair to best	12.00@13.50
Fed west. lambs, gd to choice	12.00@12.25
Fed west. lambs, fair to good	11.75@12.00
Heavy lambs, 95@110 lbs	11.75@12.25
Shorn lambs, fair to best	9.50@10.75
Feed-shear. lambs, best grade	9.50@11.00
Ewes, light, good to choice	6.00@ 6.25
Ewes, light, fair to good	5.75@ 6.00
Ewes, culls to fair	4.75@ 5.75
Ewes, heavy, 150@250 lbs	5.25@ 6.00
Shorn ewes, fair to best	4.00@ 5.00
Yearlings, wethers	6.75@10.50
Bucks	3.00@ 4.00

COMPARATIVE PRICES.

HOGS—Bulk of sales yest	$11.30@11.90
One month ago	9.75@10.15
One year ago	9.35@ 9.90
Top yesterday, $12.00; average, $11.55.	
CATTLE—Bulk of sales yest	$ 9.00@10.65
One month ago	9.00@10.75
One year ago	7.25@ 8.00
Top yesterday, $11.60; average, $9.80.	
LAMBS—Bulk of sales yest	$ 9.85@10.75
One month ago	12.50@13.00
One year ago	10.00@10.65
Top yesterday, $10.75; average, $10.30.	

SUGAR.

NEW YORK, May 21.—(AP)—SUGAR—Raw was unchanged today for spots, but a little higher for later shipment. Sales were confirmed of 38,700 bags of Porto Ricos and 1,000 Cubas for May shipment at 3.35c per pound, while 9,000 bags of Philippines for June were sold at 3.37c and 9,000 for June-July at 3.40c.

Futures were firm on trade covering against sales in the actual market both at home and abroad, but reacted near the close under liquidation. The decline was more pronounced in the No. 3 contract on fears for the quota system as a result of Washington advices the sugar bill had been killed by a threat of presidential veto.

Final prices were unchanged to 2 points net higher in teh No. 3 contract, with sales of 6,900 tons. The No. 4 contract after advancing about 2 to 2½ points early reacted slightly and closed 1 to 2 points net higher. Sales 8,650 tons.

Raw sugar prices, No. 4 contracts [cents per pound]:

	Open.	High.	Low.	Close.	Prev. close
May	2.43	2.43	2.43	2.43	2.39
July	2.44	2.47	2.44	2.45	2.44
Sept.	2.45	2.49	2.45	2.46	2.45

Raw Sugar prices, No. 4 contract [cents per pound]:

	Open.	High.	Low.	Close.	Prev. close
July	1.21	1.22½	1.21	1.22	1.20½
Sept.	1.24½	1.25½	1.24½	1.24½	1.23½

Refined was unchanged at 4.80c for fine granulated with demand light.

RAW SILK.

NEW YORK, May 21.—(AP)—SILK—Raw futures closed easy, unchanged to 2 cents lower; sales, 3,510 bales. May, *$1.80½ per lb; July, $1.79½; October, $1.76. Open market quotations [sixty day basis]: Shanghai steam filature, 78 per cent seriplane, 20-22s, $1.66. Canton double extra A 14-16s, $1.35. Japanese special crack double extra, 81 per cent seriplane, 13-15s, $1.86½.

*Bid.

Everyday Economics

This daily feature is presented in response to requests for simple explanations of matters concerning finance, business, and the markets. Suggestions from readers are welcomed. Address "Editor, Everyday Economics."

The Federal Reserve System.

In answer to many requests from readers for information concerning the purpose and operations of the federal reserve system this and several succeeding articles will be devoted to brief explanations of this subject.

The federal reserve system was set up by congress just before the beginning of the world war. The act creating it was approved Dec. 23, 1913, and on Nov. 16, 1914, the twelve regional reserve banks opened their doors.

The purpose, as explained in the preamble to the original act, was "to provide for the establishment of federal reserve banks, to furnish an elastic currency, to afford means of rediscounting commercial paper, to establish a more effective supervision of banking in the United States, and for other purposes."

The panic of 1907 and other events had shown the need for some sort of system whereby the banking resources of the nations could be pooled to provide greater strength and elasticity for the whole banking and credit structure. Many proposals were made. Some authorities even suggested merging the 18,000 American banks into some such system as prevailed in Canada, which had only 34 banks, with many branches. The American banking system was a hodgepodge of national, state, and private banks, supervised by different governmental authorities and with little coördination, except in certain large cities where there were clearing houses.

Tomorrow: More on the federal reserve.

TWO ACQUITTED ON SEC CHARGE OF MISSTATEMENT

Washington, D. C., May 21.—(AP)—Harry E. Hanes and Milton Janis of New York were acquitted today of a charge of conspiring to make a misstatement in a securities commission registration statement. Their trial, the first under a provision of the securities act fixing penalties for registration misstatements, lasted three weeks.

Hanes is general manager of the Standard Appraisal company, Janis a salesman for a stock underwriting concern. The alleged misstatement concerned the value and description of the Continental Distillers and Importers corporation property at Shrewesbury, Pa.

Dan F. Reynolds, Washington lawyer, indicted with them, was not brought to trial because of ill health.

Business Bits

P. R. Mork, vice president in charge of sales of Crane company, yesterday announced coördination of all activities concerned with the estimating, engineering, or sales of valves, fittings, and pipe into a valve and fitting department, with W. H. Pape as manager.

Graham Aldis was reëlected president of the Building Managers' association of Chicago at its annual meeting recently in the Hotel Sherman. This will be Aldis' fourth term. Other officers were reëlected. The following directors were elected for a three year term: J. W. Benjamin, Mr. Browne, John T. Redmond, Leo J. Sheridan, and Earl Shultz.

Wholesale salesmen of Carson Pirie Scott & Co. yesterday completed a four month sales contest with a victory dinner honoring the winners. First prize of $500 was awarded to Henry Bollinger of the city division. Executives of the concern attended the dinner. The contest extended from January through April, and total prizes to salesmen were $2,550.

U. S. PLAN SETS UP FOOD DICTATOR, SAYS TEMPLETON

Farm Future "Muddled," He Asserts.

Houston, Tex., May 21—[Special]—Adoption of the ever normal granary program proposed by the federal government would result in a dictatorship in foods, Kenneth S. Templeton, president of the Chicago Board of Trade, told the Houston chamber of commerce tonight.

Templeton defined the granary scheme as a program calling for storage of agricultural products in years of surplus production for use in years of deficit.

Sets Up Dictatorship.

"When it is actually worked out, it is found that the years of surplus are measured against a standard which shall be set up by the secretary of agriculture with respect to the needs of the consumers in the United States," he said. "This is a dictatorship in foods."

Templeton also pointed to the difficulty of working out a program of controlled agriculture that would satisfy six and one-half million grain farmers and convince them that they were receiving adequate compensation for their labor.

Believes Future is "Muddled."

"It seems to me that things are more or less muddled as far as the future path of agriculture is concerned," he said. "The fact is that in agriculture the farmer of 640 acres of low priced arid land, far from markets and with high transportation costs, is asking for and expecting to receive the same standard of living enjoyed by the man who owns 640 acres of fertile valley lands adjacent to large consuming centers, with low transportation costs.

"The first farmer expects through the alchemy of politics to receive for his products as much as the latter farmer who is paying many times as much in taxes. The problem is not merely one of adjustment. In spite of social security talk, it is fundamentally a problem of relative prices for farm products."

MONEY AND EXCHANGE

NEW YORK, May 21.—(AP)—Call money, steady; 1% all day. Prime commercial paper, 1%. Time loans, steady; 60-90 days, 1¼%; 4-6 months, 1½%. Bankers' acceptances, unchanged. Rediscount rate, New York reserve bank, 1½%. Bar silver, steady and unchanged at 44¾c per oz.

FOREIGN MONEY MARKETS.

LONDON, May 21.—(AP)—Money and discount rates, unchanged. Bar silver, steady, ⅛d higher at 20⅝d. [The sterling price is equivalent to 45.32c.] Bar gold declined ½d to 140s 6d. [The sterling price is equivalent to $34.72.]

PARIS, May 21.—(AP)—Rentes, 3%, 63f 65c; 4½ A, 69f 40c; 4½s of 1937, 93f 15c. Exchange on London, 110f 82c. The dollar was quoted at 22f 42¾c.

FOREIGN EXCHANGE.

[Quotations are in American cents.]

	May 21.	May 20.	Wk. ago.	Yr. ago.
London	494.18¾	494.25	494.37½	497.00
Paris	4.46¼	4.46¼	4.48⅝	6.58⅝
Italy	5.26¼	5.26¼	5.26¼	7.85
Belgium	16.87½	16.85½	16.85½	16.91½
Switzld	22.87¼	22.86	22.87	32.33½
Holland	54.99½	54.99	54.95	67.59
Denmark	22.07	22.07	22.08	22.20
Sweden	25.49½	25.48	25.49	25.63
Norway	24.84	24.83	24.84	24.98
Spain	....	....	....	13.64
Germany	40.19	40.18	40.19	40.27
†Do	24.25	23.90	23.50	....
‡Do	20.10	19.85	19.60	....
Austria	*18.75	*18.75	*18.75	*18.75
Poland	19.00	19.00	19.00	18.85
Greece	.91	.91	.91	.94½
Rumania	.75	.75	.75	.75
Jugo-Slavia	2.34	2.34	2.34	2.30
Czechosl	3.49	3.49	3.49	4.15½
Finland	2.19	2.19	2.19	2.21
Canada	100.10½	100.12¼	100.15⅝	99.62½
Argentina	*32.95	*32.95	*32.94	27.60
Brazil	*8.80¼	*8.80¼	*8.80¼	8.61
Hongkong	30.62	30.67	30.73	32.37½
Shanghai	29.95	29.93	29.93	29.87½
Japan	28.82	28.82	28.82	29.13
India	37.32	37.32	37.32	37.53
Chile	5.30	5.30	5.30	5.25
Singapore	58.10	58.10	58.10	58.40
Hungary	19.80	19.80	19.80	20.55
Mexico	27.85	27.85	27.85	27.85

*Nominal. †Registered travel. ‡Registered commercial.

OFFICIAL WEATHER FORECAST

The official forecast for today and tomorrow and yesterday's table of records follow:

WISCONSIN: Partly cloudy and cooler Saturday; Sunday fair and cool.

INDIANA: Partly cloudy in northwest, thundershowers in east and south, cooler Saturday; Sunday generally fair, cooler in extreme south.

OHIO: Showers Saturday and Saturday night; probably clearing Sunday morning; cooler Saturday and Sunday.

LOWER MICHIGAN: Mostly cloudy and cooler, showers in extreme east Saturday; Sunday fair and cool.

UPPER MICHIGAN: Cloudy, light local showers, cooler Saturday; Sunday fair and cool.

MISSOURI: Thundershowers, somewhat cooler Saturday; Sunday generally fair, cooler in extreme southeast, somewhat warmer in northwest in afternoon.

IOWA: Generally fair and cooler Saturday; Sunday fair, somewhat warmer in central and west in afternoon.

MINNESOTA: Fair Saturday and Sunday; continued cool Saturday; somewhat warmer in west and south Sunday.

NORTH DAKOTA: Fair Saturday; Sunday increasing cloudiness and warmer.

SOUTH DAKOTA: Fair, somewhat warmer in west Saturday; Sunday increasing cloudiness and warmer.

NEBRASKA: Generally fair Saturday and Sunday; cooler in extreme east, somewhat warmer in west Saturday; warmer Sunday.

KANSAS: Generally fair in west, cloudy in east, possibly thundershowers in southeast and extreme east, somewhat cooler in east and south and warmer in extreme northwest Saturday; Sunday fair, somewhat warmer.

Place of observation. State of weather May 21, 6:30 p. m. Chicago daylight time.	Direction of wind	Temp. 7:30 p. m.	Highest today	Lowest last night	Precipitation last 24 hours
East central states—					
Alpena, cloudy	S.E.	48	52	48	.32
Cairo, cloudy	S.W.	84	88	68	...
Chicago, cloudy	S.W.	76	82	46	...
Cincinnati, clear	S.W.	80	88	52	...
Cleveland, clear	S.	76	78	54	.01
Detroit, rain	W.	72	76	54	.12
Escanaba, clear	S.E.	56	60	46	.24
Evansville, cloudy	S.W.	82	86	62	...
Fort Wayne, cloudy	W.	70	84	56	.14
Grand Rapids, cloudy	S.W.	76	82	56	.04
Green Bay, cloudy	W.	72	76	48	.46
Indianapolis, rain	S.W.	68	86	56	.08
La Crosse, cloudy	W.	64	74	58	.14
Madison, cloudy	W.	72	80	54	...
Marquette, cloudy	N.W.	56	64	44	.58
Memphis, clear	S.W.	86	88	72	...
Milwaukee, cloudy	W.	78	84	46	.28
Nashville, clear	S.W.	86	90	60	...
Peoria, cloudy	S.E.	66	84	58	.70
Sault S. Marie, cloudy	S.E.	50	50	46	.20
Springfield, Ill., cloudy	W.	76	84	62	...
West central states—					
Bismarck, clear	N.W.	66	68	44	...
Charles City, clear	N.W.	64	72	58	.20
Concordia, cloudy	N.E.	66	78	62	.06
Davenport, cloudy	N.W.	74	82	64	...
Des Moines, clear	N.	74	74	60	1.82
Devils Lake, clear	N.	60	60	44	...
Dodge City, cloudy	N.E.	72	...	66	...
Dubuque, clear	N.W.	70	78	60	.06
Duluth, cloudy	N.	50	58	40	.25
Huron, clear	N.	68	68	52	...
Kansas City, rain	E.	68	76	64	.26
Keokuk, cloudy	S.W.	74	80	68	...
Minneapolis, cloudy	N.W.	56	62	54	.26
Moorhead, cloudy	N.W.	56	56	46	...
North Platte, cloudy	N.	50	72	46	.14
Oklahoma City, clear	S.	86	86	70	...
Omaha, cloudy	N.	76	80	58	.01
Rapid City, clear	N.W.	56	56	48	.18
Sioux City, cloudy	N.	74	78	54	...
St. Louis, cloudy	W.	70	84	68	...
Springfield, Mo., cl'dy	E.	72	76	66	.88
Wichita, cloudy	N.	66	86	66	.44
Williston, clear	N.W.	68	70	40	...
Eastern states—					
Albany, cloudy	W.	64	70	46	.06
Atlanta, cloudy	S.	82	90	58	...
Boston, cloudy	W.	68	74	50	...
Buffalo, cloudy	E.	60	64	46	...
New York, clear	W.	68	74	54	...
Oswego, cloudy	E.	58	64	42	...
Philadelphia, clear	S.W.	70	76	54	...
Pittsburgh, clear	S.W.	76	80	50	...
Raleigh, clear	S.W.	80	86	54	...
Washington, clear	S.	74	78	54	...
Gulf states—					
Abilene, cloudy	S.	88	94	70	...
Amarillo, clear	W.	88	90	64	...
Brownsville, clear	S.E.	80	84	64	...
El Paso, clear	S.W.	92	92	68	...
Dallas, clear	S.	88	90	70	...
Galveston, clear	S.	78	82	...	...
Jacksonville, clear	S.E.	76	84	70	...
Miami, clear	N.E.	80	86	72	...
Mobile, cloudy	S.	86	94	72	...
New Orleans, clear	S.W.	84	90	70	...
San Antonio, clear	S.E.	90	90	70	...
Shreveport, clear	S.	86	88	66	...
Tampa, clear	E.	84	90	70	...
Vicksburg, clear	S.	84	88	70	...
Mountain states—					
Boise, clear	S.E.	78	80	46	...
Cheyenne, clear	N.	54	58	44	...
Denver, clear	N.	58	68	48	...
Havre, cloudy	S.E.	66	68	46	...
Helena, clear	N.E.	66	66	34	...
Lander, clear	E.	58	60	38	.01
Miles City, rain	E.	62	64	48	.32
Phoenix, cloudy	N.W.	94	100	60	...
Pueblo, clear	N.E.	64	82	50	...
Salt Lake City, clear	N.W.	74	76	46	...
Yellowstone Pk., clear	N.	58	60	32	.48
Pacific states—					
Fresno, cloudy	N.W.	92	92	60	...
Los Angeles, cloudy	W.	64	68	58	...
Portland, Ore., clear	N.W.	72	78	52	...
San Diego, rain	S.W.	60	62	58	...
San Francisco, cloudy	S.W.	56	58	48	...
Seattle, rain	N.	64	68	50	...
Spokane, clear	W.	76	76	44	...
Walla Walla, clear	N.W.	78	80	48	...
Yuma, cloudy	S.W.	92	96	62	...
Canadian—					
Battleford, cloudy	W.	68	70	38	.02
Calgary, cloudy	S.E.	70	70	32	...
Edmonton, cloudy	S.	64	66	34	...
Medicine Hat, clear	S.	66	68	42	.08
Minnedosa, clear	N.W.	58	62	42	.32
Montreal, cloudy	S.W.	58	64	46	.04
Qu' Appelle, cloudy	N.W.	66	68	44	...
The Pas, clear	N.W.	56	64	44	...
Toronto, cloudy	E.	58	64	42	...
White River, rain	S.E.	48	52	44	.44
Winnipeg, cloudy	N.W.	54	54	44	.30

NEW YORK CURB TRANSACTIONS

Friday, May 21, 1937.

Shares sold today..........274,000 Total sales 1937 to date..........60,653,000

Year ago..........170,215 Total sales 1936 to date..........68,547,413

Stock	Sales.	High.	Low.	Close.	Net chge.
†Sterl Inc	400	5½	5⅝	5⅝	....
†Sterl Br	200	7	6⅞	7 +	⅝
Stetson J B.	150	18¾	18¾	18¾—	¼
†Stutz Mot A	200	¾	¾	¾+	⅛
Sulliv Mach	200	21½	21½	21½—	½
†Sunray Oil	900	4	3⅞	4 +	⅛
†Sunsh Mng	500	18½	18¼	18¼+	¼
Sup Port C B.	50	17⅛	17	17	....
Tampa El	100	35	35	35 —	1
†Tastyeast A.	500	1⅛	1⅛	1⅛—	⅛
†Taylor Dis	100	3⅞	3⅞	3⅞+	⅛
Technicolor	8,000	29⅞	29	29 —	1
†Tech-Hu G	100	5	5	5	....
Thew Shovel	500	61¼	60½	60⅝+	⅛
Tob Pr Exp	100	3⅛	3⅛	3⅛—	¼
Todd Ship	50	62	62	62 +	½
†Trans-Lux	3,700	4¾	4½	4¾+	¼
†Transwest O.	100	11⅝	11⅝	11⅝+	¼
Tubize Chat	400	27¼	26½	26½—	¾
†Tung-Sol L	100	6⅝	6⅝	6⅝+	⅛

DOMESTIC BONDS.

Sales.	Issue	High.	Low.	Close.	Net chge.
2	do 5s '51 C	88	88	88 —	¾
4	IndSvc 5s '50	68	67½	68 +	½
7	do 5s '63 A	68	68	68 +	¼
1	IndP&L 5s '57 A	105⅞	105⅞	105⅞+	⅛
1	IntPSec 7s '52 F	66	66	66	....
2	IntSalt 5s '51	108	107¾	107¾—	¼
9	IntersP 6s '52	44	42¾	43¼+	½
34	do 5s '57	57¼	55¾	57¼+	1¼
1	IntersPS 4½s '58	76	76	76	....
12	IowaPS 5s '57	103	103	103	....
5	JerCP&L4½s'61C	104⅝	104½	104½	....
1	do 5s '47 B	104⅞	104⅞	104⅞	....
1	†KanEP 3½s '66	94½	94½	94½	....
1	KanGE 6s2022A	117¾	117¾	117¾	....
7	KenUtil 6½s'48D	102	100¼	102 +	1
6	do 5s '69 I	87¾	87½	87½—	½
3	do 5s '61 H	88¾	88¾	88¾	....
42	LehPS 6s 2026A	102	101⅝	102	....
1	LexUtil 5s '52	103¾	103¾	103¾	....
4	LibMcN&L 5s'42	104⅞	104¾	104⅞	....

FOREIGN BONDS.

Sales.	Issue	High.	Low.	Close.	Net chge.
1	CubnTel 7½s'41A	98½	98⅛	98⅛—	⅜
1	GerCMun 7s '47	20¼	20¼	20¼+	¼
1	ItSupPw 6s '63A	56	56	56	....
5	Prussia El 6s '54	22	22	22 +	½
1	Stinnes4s'40 2dst	39¼	39¼	39¼+	¼
1	TerniElec 6½s'53	70½	70½	70½+	½

†Officially listed on application by the corporation. *Ex-dividend. ex—First sale since ex-dividend date or dates. ww—With warrants. xw—Without warrants. war—Warrants.

CHICAGO STOCKS

Friday, May 21, 1937.

Shares sold today..........33,000 Total sales 1937 to date..........7,716,000

Year ago..........30,000 Total sales 1936 to date..........8,745,000

1937 High.	1937 Low.	Div. yld. pct.	Bid.	Asked.	Description. div. rate, $s—	Sales.	High.	Low.	Close.	Net chge.
55½	47½	3.3	47½	48	Abbott Lab [1.60a]	100	48	48	48 +	½
12¾	8¼	...	8½	9	Advance Alum	200	9¼	9	9	....
84½	64	...	63	65	Am Pub Svc pfd	20	64	64	64 —	1
13¾	7	3.2	10⅞	11	Armour & Co [.35g]	1,200	11⅛	11	11	....
4⅜	2⅛	...	2⅛	2¼	Asbestos Mfg	400	2¼	2⅛	2⅛	...
57½	48½	3.9	51	52½	Assoc Invest [2]	100	51⅞	51	51 —	½
9	6	...	6⅝	7¼	Autom Prod	200	7	7	7 +	1
22½	19	8.0	20¼	20½	Bastian-Bless [1.60]	150	20½	20	20½+	¾
14¼	10	10.0	10⅛	10½	Berghoff Brew [1]	600	10¼	10⅛	10¼	...
45¼	38¾	...	44½	44⅝	Borg-Warner new	1,500	45¼	44¾	44⅝	...
22¾	20½	5.7	20¼	22	Brach & Sons [1.20]	150	21	21	21	....
15¼	11	2.1	13⅝	14	Brown F & W [.30g]	100	13¾	13¾	13¾—	⅛
28½	27	7.4	27	27½	Do A pfd [2]	50	27½	27½	27½	....
30¼	20	...	20	21⅝	Bruce E L	100	21	21	21 —	1
5⅝	2	...	1⅞	2	Canal Const cv pfd	100	2	2	2	....
39½	34	5.9	33	35½	Castle A M [2]	50	34	34	34 —	1
19	15	6.3	16¼	17	Cen Cold Stor [1]	30	16½	16¼	16¼—	¾
81½	60¾	...	62¼	63	Cen Ill Pub S pfd [2k]	90	63	62½	63 +	2¼
3⅛	1⅝	...	2	2⅛	Cen Ill Sec	250	2	2	2	...
6⅝	2⅞	...	3	3¼	Cen & S W Ut	1,200	3⅛	3⅛	3⅛	....
6¾	4⅝	...	4⅜	4½	Chi Corp	1,600	4¾	4½	4½—	¼
77	75	...	....	75	Chi Towel	10	75	75	75	...
5⅝	3	...	3	3¼	Cities Serv	1,150	3⅛	3	3⅛	...
11	5¾	8.6	6½	6⅝	Con Biscuit [.60]	550	6¾	6½	6¾+	¼
105	98½	7.1	99	99½	Cont Steel pfd [7]	100	99	99	99	....
5⅝	3¼	...	3⅛	3⅜	Cord Corp	1,200	3¼	3⅛	3¼	...
110¾	104⅞	6.5	105½	107	Cudahy Pack pfd [7]	90	107½	107	107 —	½
11⅝	5⅝	...	6⅝	7¼	Decker & Cohn	200	7⅛	7	7 +	¼
34	22½	2.9	30¼	32⅞	Eddy Paper [.90g]	30	31½	31½	31½+	2
12½	7⅝	...	7⅝	8	El Household	450	8	7⅝	7⅞	...
40½	32	3.1	32	32⅞	Elgin Nat Watch [1g]	100	32	32	32	...
61¼	57	3.3	60⅛	60⅜	Gardner Denver [2a]	250	60⅛	59¾	60⅛+	⅞
5¾	4¼	6.7	5½	5⅝	Gen Finance [.40]	1,200	5⅝	5⅝	5⅝	...
10⅛	4⅛	...	5¼	5½	Gen Household	850	5½	5¼	5¼—	¼
42¾	36½	6.4	36¾	37½	Goldblatt [2.40]	50	37½	37½	37½	....
29½	19⅝	5.0	19½	20	Gt Lakes Dredge [1a]	150	20	20	20	....
20	14	...	14½	17	Harnischfeger	110	16½	16½	16½	....
11½	8¾	10.0	9¾	9⅞	Heileman G Brew [1]	150	9⅞	9⅞	9⅞	....
4	3	...	3	3⅛	Hupp Mot Car new	50	3⅛	3⅛	3⅛	....
¾	1-64	...	....	1-64	Do rts	100	6¼	6¼	6¼—	1-32
49	39	6.4	38	40	Ind Pneu T vtc [2.50]	50	39	39	39	....
11	⅛	...	¹⁄₁₆	½	Inland Steel rts	5,500	½	¹⁄₁₆	¹⁄₁₆—	¹⁄₁₆
29¾	21	6.5	23⅛	23½	Jarvis W B [1.50]	50	23½	23½	23½+	⅛
16⅛	12	8.3	12⅛	12⅝	Katz Drug [1]	200	12⅝	12¼	12½+	⅛
12½	9¼	3.0	9⅝	9⅞	Kellogg Switch [.30g]	1,000	10⅛	9¾	10 +	¼
89	75	7.9	75	75½	Ky Ut 6% pfd [6]	10	76	76	76 —	½
28½	17½	1.7	21⅛	22¼	Ken-Rad T & L [.375g]	250	22⅜	22⅛	22⅛—	⅛
3¼	2	...	2⅛	2⅜	Kingsbury Brew	100	2⅛	2⅛	2⅛	....
19½	17½	...	17¼	18	Leroi Co	50	18	18	18 +	¼
15⅜	9¾	...	11¾	12	Lib-McN & L	50	12	12	12	....
12⅛	9⅜	3.5	9⅝	10	Lincoln Pr [.35g]	100	9⅞	9⅞	9⅞—	⅛
45	40	8.1	43⅛	44	Do pfd [3.50]	20	43½	43	43½	....
26⅝	16¼	4.4	23	23¾	Lion Oil Ref [1]	50	23¾	23¾	23¾	....
42	38½	4.9	40	41¼	Lynch Corp [2]	50	41	41	41	....
30⅝	19	...	24⅞	25½	Marsh Field	250	25⅜	25¼	25¼	....
7	5¼	4.0	5⅝	5¼	Merch & Mfrs A [.20g]	250	5½	5½	5½	....
15⅞	9¼	...	9¼	9½	Mid West Corp	600	9½	9¼	9¼—	⅝
7¾	3⅛	...	3	3¼	Do war	100	3¼	3¼	3¼	....
12⅜	6⅝	...	6⅝	7	Midland Unit pfd	50	7	7	7 +	⅛
4⅜	2¼	...	2½	3¼	Midl Util 6% pfd	10	2⅝	2⅝	2⅝—	⅜
8⅜	4¼	...	4¼	5¼	Miller & Hart pfd	10	4¼	4¼	4¼—	⅝
2⅜	¾	...	¾	1	Nat Leath	700	⅞	¾	⅞	....
12⅜	6	...	6¼	6½	Nat Rep Inv pfd	50	6¼	6¼	6¼	....
30⅛	28½	5.5	29½	30	Nat-Stand [1.60a]	50	29½	29½	29½	....
58	39⅝	4.7	42	43	Noblitt-Sparks [2]	50	43	43	43	....
9⅞	6	...	6	6½	Nor Am Car	100	6¼	6	6¼	....
81	63½	...	63½	68	No West Ut pl	100	65	65	65	....
3⅞	2⅝	...	2⅝	3	Pines Winter	150	2⅞	2⅝	2⅞+	⅛
3½	1½	...	1⅝	1⅞	Prima Co	50	1⅝	1⅝	1⅝+	⅛
99½	74	2.0	74	76½	Public Svc n p [1.50g]	150	75	74	75 —	1½
120	110	5.4	111	113	Do 6% pfd [6]	20	111	111	111	....
122	114	6.0	111	117	Do 7% pfd [7]	20	116¾	116	116¾+	½
125¼	112	4.5	111	112¾	Quaker Oats [5]	210	112	112	112 —	1
150	121	4.4	135	139	Do pfd [6]	10	138½	138½	138½+	3
39	18	5.6	17	18	Rath Pack [1g]	50	18	18	18	....
6¼	5⅛	...	....	6⅜	Raytheon new	200	6	6	6 +	¼
34½	15	...	31¼	32	Rollins Hos cv pfd	230	32⅝	32	32 —	⅝
42	34	...	33	35	Sangamo El new	100	34	34	34 —	4
28⅝	20⅝	4.8	20¾	21⅝	Schwitzer Cumm [1a]	50	20¾	20¾	20¾—	¼
14½	11½	9.2	12¾	13¼	Serrick Corp B [1.20]	150	13	12¾	12¾—	⅛
40	16½	7.6	32½	34	Signode Steel [2.50]	50	33	33	33 —	2
35	31	7.8	31½	33⅛	Do pfd [2.50]	110	32½	31½	32½+	¼
27½	19¼	6.7	23⅝	24	South Bend L W [1.60]	50	23⅝	23⅝	23⅝—	⅛
107	100½	6.9	101⅝	104	Sowest G & E pfd [7]	10	102	102	102	....
95	92	...	....	94¼	Swest L&P pf [1.125k]	10	92	92	92	....
5½	4	...	4⅛	5	Std Dredg	100	5	5	5	....
28½	22	1.1	21⅞	22	Sunstrand M T [.25g]	50	22¼	22¼	22¼+	¼
28½	24	5.0	24	24⅛	Swift & Co [1.20]	100	24¼	24⅛	24⅛—	⅛
38⅜	30⅛	6.5	30⅛	31	Swift Int [2]	50	30⅞	30⅞	30⅞+	⅛
4⅞	2⅝	...	3½	3⅝	Utah Radio	400	3⅝	3⅝	3⅝	....
6¼	3¼	...	3¼	3⅝	Util & Ind pfd	50	3¼	3¼	3¼	....
24⅞	22½	2.1	22¼	23⅝	Viking Pump [.50g]	40	23⅝	23⅝	23⅝+	1¼
49⅜	26⅝	7.4	27	27½	Walgreen [2]	450	27½	27	27	....
12	6⅝	...	7⅝	8⅛	Wisc Bankshrs	1,250	8⅛	7⅝	7⅝—	¼
15¼	10½	9.1	10⅞	11	Woodall Indust [1]	100	11	11	11 +	½
40¼	31½	2.9	34	34½	Zenith Rad [1g]	700	35	34¼	34¼+	⅜

BONDS.

1937 High.	1937 Low.	Sales.	Issue—	High.	Low.	Close.	Net chge.
13½	11½	$5,000	Chi Rys 5s B '27	11½	11½	11½—	2

a—Also extra or extras. g—Declared or paid so far this calendar year. k—Accumulated dividend paid or declared this calendar year.

PRODUCE MARKETS

Fresh eggs, steady to ½c a dozen lower; receipts, 33,961 cases. Butter, steady, receipts, 16,341 tubs. Live hens and ducks, steady to 1c a lb lower; receipts, 51 trucks. Potatoes, stronger; receipts, 92 cars; on team track, 188 cars.

WHOLESALE CREAMERY BUTTER PRICES.

	Chicago Whole milk.	Chicago Centralized.	New York.	Boston.	Philadelphia.
93 score	30¾	....	32½	....	33
92 score	30	....	31½	32	32½
91 score	29½	....	31	31¾	31¾
90 score	29¼	29¼	30	31¾	30½
89 score	28¼	28½	29½	....	29½
88 score	27¼	....	28¾	....	29
87 score	27	....	28¼	....	....

WHOLESALE CHEESE PRICES.

	Chicago.	Boston.	New York.	Philadel.
Flats	....	....	16½	....
Twins	15¼-15½	16 -16½	....	....
S.Dais	15¾-16	16¾-17	16¾	16¾-17
Y. Am	....	17 -17¼	17	....
Lghns	15¾-16	....	....	16¾-17

U. S. GOVERNMENT GRADED EGGS.

The local office of the U. S. department of agriculture report following prices in case lots per dozen paid by retailers, hotels, restaurants, and institutions:

U. S. extras [large], white, loose	29c
U. S. extras [large], white, loose	30c

LIVE POULTRY—WHOLESALE.

Broilers	23@24c	Legh. hens	10@14½c
Fryers	25½@27½c	Old roosters	11@12c
Springs	26@28c	Turkeys	13½@16c
Hens	14@18c	Ducks	12@15c
Geese	9@11c		

FRESH EGGS.

Extra firsts, cars	21c
Less than cars	20½c
Fresh firsts, cars	20½c
Less than cars	19¾c
Current receipts	19c
Dirties	18c
Checks	17½c
Storage packed extras	22¼c
Do firsts	22c

POTATOES.

Idaho, 10 0lbs	$2.50@2.75
Southern, new, 100 lbs	$2.10@2.45

COUNTRY DRESSED VEAL CARCASSES.

50@60 lbs	9½@10c	90@100 lb.	11¼@12½c
70@80 lbs	10½@11c	100@120 lb.	13½@14c

WISCONSIN CHEESE.

Plymouth, Wis. May 21.—Wisconsin Cheese exchange: 150 boxes Wisconsin; no squares; 150 twins, 14½c per lb; no daisies; no double daisies; no Americas; no horns, no cheddars.

METALS.

NEW YORK, May 21.—(AP)—COPPER—Steady. Electrolytic spot and future, 14.00c per lb; export, 14.56c. Range of futures in cents per pound:

	Open.	High.	Low.	Close.	Prev. close.
July	13.05	13.20	13.05	13.15	13.08
September	13.03	13.11	13.03	13.10	13.07
December	12.83	12.87	12.83	12.87	12.84
March	12.75	12.75	12.75	12.75	12.74

TIN—Steady. Spot and nearby, 56.62½c per lb; future, 56.37½c. LEAD—Steady. Spot New York, 6.00@6.05c per lb; East St. Louis, 5.85c. ZINC—Steady. East St. Louis spot and future, 6.75c per lb. IRON, ALUMINUM, ANTIMONY, QUICKSILVER, PLATINUM, and WOLFRAMITE—Unchanged.

LONDON, May 21.—(AP)—Closing prices per ton: COPPER—Standard spot, £61; future, £59; electrolytic spot, bid, £64; asked, £66. TIN—Spot, £253 5s; future, £251 5s. LEAD—Spot, £24 11s 3d; future, £24 10s. ZINC—Spot, £23 16s 3d; future, £24 1s 3d.

TO THE HOLDERS OF

INDIANA GENERAL SERVICE COMPANY

First Mortgage Thirty Year Five Per Cent. Gold Bonds, American Series, due January 1, 1943.

Notice is hereby given that there is available in the Improvement and Sinking Fund provided for in the Mortgage and Deed of Trust made by Indiana General Service Company, dated January 2, 1913, the sum of One Hundred Eighteen Thousand Six Hundred Ninety-One Dollars and Seventy-nine Cents ($118,691.79), and that Guaranty Trust Company of New York, as Corporate Trustee under said Mortgage and pursuant to Article IV thereof, will receive at its Trust Department, 140 Broadway, New York City, until 10 o'clock A. M. Daylight Saving Time on Saturday, May 29, 1937, written proposals for the sale to it of bonds, outstanding under said Mortgage, sufficient to exhaust as nearly as possible said sum, at the lowest prices at which said bonds shall be offered, but not exceeding 105% of the principal amount thereof and accrued interest thereon to June 1, 1937.

Bonds accepted are to be delivered to the Corporate Trustee on Tuesday, June 1, 1937, on which date interest on such bonds will cease. The right is reserved to reject any or all proposals in whole or in part.

Persons desiring to make offers of bonds to the Sinking Fund whose responsibility is not known to the Corporate Trustee, should accompany their proposals by a sufficient letter of introduction or guarantee of good faith by a bank, banker or another whose responsibility is established.

GUARANTY TRUST COMPANY OF NEW YORK, Corporate Trustee, By W. PALEN CONWAY, President.

Dated, New York, N. Y., May 1, 1937.

PUBLIC SERVICE EARNS $360,592 IN LAST MONTH

Brings 4 Month Profits to $1,936,690.

[Continued from page 25, column 8.]

the class A stock and 86 cents a share on the B. In the corresponding six months of last year net income was $428,467, or $1.07 a share on the A stock and 54 cents a share on the B.

Ship Line Has Big Loss.

International Mercantile Marine company, leading ship operating concern in the trans-Atlantic and coastline service, reported consolidated net loss of $2,261,973 for 1936, against a loss of $1,370,824 in 1935. P. A. S. Franklin, chairman, and John M. Franklin, president, said that maritime labor disturbances caused considerable additional expense to the Panama Pacific Lines.

National City Lines, Inc., and subsidiaries had net profit of $81,052, or 21¾ cents a share on the common stock before surtax, for the quarter ended March 31, E. Roy Fitzgerald, chairman, reported. Comparable figures for a year ago are not available, as the company began operations in April, 1936.

Earnings of Armour & Co. for the first six months of the company's fiscal year have been satisfactory, R. H. Cabell, president, informed directors at their meeting yesterday. The audit of accounts has not been completed, but he estimated consolidated earnings for the six months in excess of $7,000,000.

Day's Earnings Reports.

Following are earnings reported yesterday:

	Net Income 1937.	Net Income 1936.
QUARTER ENDED MARCH 31.		
PanAPet & Trans.	869,948	607,844
Pressed Steel Car	387,763	....
Weston Elec Instr.	104,020	46,299
SIX MONTHS ENDED MARCH 31.		
Liquid Carbonic	114,276	*193,436
TWELVE MONTHS ENDED MARCH 31.		
Am I G Chemical	4,684,769	3,302,939
Asso Gas & Elec.	3,466,922	349,545
Market St Ry	172,925	124,060
Mkt St & S San Francisco R R & Pwr.	172,925	124,060
Montain States Pow.	310,681	138,121
APRIL.		
Pub Svc of N Ill.	360,593	283,389
QUARTER ENDED APRIL 30.		
Myers F E & Bros.	321,795	183,327
Waukesha Water	373,568	227,825
FOUR MONTHS ENDED APRIL 30.		
Pub Svc of N Ill.	1,936,690	1,405,229
SIX MONTHS ENDED APRIL 30.		
Florsheim Shoe	687,188	428,467
Myers F E & Bros.	626,562	394,121
Wentworth Mfg	163,284	157,371
NINE MONTHS ENDED APRIL 30.		
Waukesha Motor	712,144	381,453
TWELVE MONTHS ENDED APRIL 30.		
Okla Nat Gas	1,247,434	1,032,993

*Net loss.

Railroad earnings reported yesterday were:

	1937.	1936.
APRIL.		
Bangor & Aroostook.	218,425	104,084
FOUR MONTHS ENDED APRIL 30.		
Bangor & Aroostook.	663,152	527,534

FIELD SEEDS.

[Wholesale round lots per 100 lbs.]

Timothy	$ 4.25@ 4.50
Red clover, fair to choice	23.00@30.00
Alsike	18.00@22.00
Red top, basis cleaned	16.50@17.00
Alfalfa, Kansas	27.50@30.00
Do, Idaho	29.00@31.50
Do Grimm	30.00@33.00

HAY MARKET.

	No. 1.	No. 2.	No. 3.
Timothy, rail	$19@20	$18@19	$13@15
Do truck	16@17	15@16	13@14
Clover, rail	17@18	15@16	11@13
Alfalfa, rail	21@24	17@19	14@16

Oat and wheat straw, rail, $9@10; truck, $9@10. Rye straw, rail, $12@13; truck, $11@12. March hay, rail and truck, $9@11.

Receipts, 15 cars timothy.

RUBBER.

NEW YORK, May 21.—(AP)—RUBBER—Crude futures closed quiet, 15 to 20 points higher. Smoked ribbed spot, 21.12c per lb, nominal. Range of prices [cents per pound]:

	Open.	High.	Low.	Close.	Prev. close.
July	21.20	21.20	21.17	21.18	21.02
Sept.	21.35	21.35	21.30	21.30	21.16
December	21.45	21.46	21.40	21.44	21.24

SILVER FUTURES.

MONTREAL, Que., May 21.—(AP)—Silver futures closed steady, unchanged to 5 points higher. Sales, 6 contracts. Prices in cents per ounce:

Sales.	High	Low.	Close.
4 May	44.93	44.90	*44.90
2 December	45.20	45.20	*44.50

*Bid.

NAVAL STORES.

SAVANNAH, Ga., May 21.—(AP)—TURPENTINE—Firm, 36c per gal; sales, 143 casks; receipts, 417; shipments, 3; stock, 25,869. ROSIN—Firm; sales, 445 lots of 280 lbs; receipts, 1,550; shipments, 1; stock, 48,690. Quote: B, $7.40; D, $7.50; E, $7.95; F, G, H, I, K, M and N, $8.32½; WG, $8.35; WW and X, $9.10.

E. I. DU PONT DE NEMOURS & CO.

Wilmington, Delaware, May 17, 1937

The Board of Directors has this day declared a second quarterly "interim" dividend for the year 1937 of Two Dollars ($2.00) a share on the outstanding common stock of this company, payable June 15, 1937, to stockholders of record at the close of business on May 27, 1937; also dividend of $1.50 a share on the outstanding debenture stock of this Company, payable July 24, 1937, to stockholders of record at the close of business on July 9, 1937.

W. F. RASKOB, Secretary.

DEPARTMENT OF AGRICULTURE, Forest Service, Director, Forest Products Laboratory, Madison, Wisconsin, May 20, 1937. Sealed proposals will be received at this office until 2:00 P. M. Central Standard Time on the 7th day of June, 1937, and then publicly opened for the manufacture of parts, construction and erection on the grounds of the Forest Products Laboratory, Madison, Wis., of one or two residences consisting in the main of prefabricated plywood covered floor, wall, and roof panels. Plans and specifications may be obtained at this office by any prospective bidder.

When Rents Strain the Budget

When rents strain the budget, it may be wise to buy. Have you seen the many choice offers in the real estate want ad columns today?

During the first four months of this year, the Tribune printed 55% more real estate want advertising than in the same period last year.

Today, as for almost a quarter of a century, the Tribune prints more real estate want advertising than any other Chicago newspaper.

LIST CHICAGOANS IN SEC REPORT ON STOCK DEALS

Gifts and Transactions in March Reported.

[Continued from page 25, column 4.]

Hurlburd, Chicago, director, sold 1,200 shares of capital stock, cutting holdings to 3,000 shares.

GARDNER-DENVER—Ralph G. Gardner, Quincy, Ill., vice president and director, sold 1,000 shares of common, leaving 9,016.

GENERAL MOTORS—William A. Fisher, Detroit, officer, received 4,934 shares of common through final liquidation of General Motors Management indebtedness, placing his holdings for the month at 17,434 shares.

GIMBEL BROTHERS—Ellis A. Gimbel, Philadelphia, officer and director, sold 2,400 shares of common, leaving [illegible] shares.

GOLDBLATT BROTHERS, INC.—Morris Goldblatt, Chicago, president and director, reported that his trust holdings were 9,536 shares of class A common to 322,333 shares. Jack Gordon, vice president and director, bought 100 shares, increasing holdings to 8,259 shares.

BORG WARNER MOTOR PARTS—G. C. Bein, Waukesha, Wis., officer and director, gave away 2,400 shares of common, cutting holdings to 6,000 shares.

HOLLY SUGAR—L. G. Carlton, Colorado Springs, Colo., director, reported that in December, 1936, he received a distribution of 23,827 shares of common, giving him [illegible] shares through Crescent Investment company.

Household Finance Holdings.

HOUSEHOLD FINANCE—The O. B. Portago trust, New York, principal stockholder, reported holdings of 116,750 common shares.

INDEPENDENT PNEUMATIC TOOL—Through a stock splitup, L. S. Florsheim, Chicago, director and voting trustee, received 5,554 common voting trust certificates, besides a bequest of 5,840 shares, placing holdings at 16,348 shares. Neil C. Hurley, officer, director, and voting trustee, received a distribution of 2,500 shares, boosting holdings [illegible].

INLAND STEEL—Joseph T. Ryerson, Chicago, director, held 12,178 shares of common last December after giving away 44 shares.

LIBBY McNEILL & LIBBY—Swift & Co., Chicago, a principal stockholder, reported receiving a stock dividend of 150,174 common shares last December, placing its holdings at 1,651,941 shares.

McWILLIAMS DREDGING—G. A. McWilliams, Chicago, president, last December gave away 1,700 shares of common, reducing holdings to 17,530 shares.

NACHMAN SPRINGFILLED—Foreman State corporation, Chicago, principal stockholder, disposed of its total holding of 14,660 shares of common in February.

RUSTLESS IRON AND STEEL—Charles S. Payson, New York City, a director, reported that in December he received 250,000 shares of common stock through dissolution of Payson & Co., Inc., giving him total holdings of [illegible] shares.

Sterling, Inc.

STERLING, INC.—E. A. Thomson, New York, officer, director, and principal stockholder, disposed of 24,713 shares of common, of which 24,375 shares were by gift, leaving holdings of 57,687 shares.

TEXAS CORPORATION—Charles A. McCulloch, Chicago, a director, exercised rights for 6,000 shares of common, bringing his holdings to 16,000.

UNITED STOCKYARDS—W. K. Wright, Chicago, officer and director, sold 2,000 shares of common in February, cutting holdings to 8,000 shares.

F. W. WOOLWORTH—Charles S. Woolworth, Scranton, Pa., director, held 208,815 shares of common after buying 400.

WILLIAM WRIGLEY JR. COMPANY—Philip K. Wrigley, Chicago, president and director, reported personal holdings of 100,682 common shares in August, 1936, after buying 1,000. His interest in shares held by the William Wrigley Jr. trust amounted to 154,702 shares, and in the William Wrigley Jr. estate, 121,800 shares. He also reported an undisclosed interest in 5,500 shares held in three other trusts.

RUDOLPH WURLITZER—James M. Hutton, Cincinnati, O., a director, reported holdings of 27,750 shares of $10 par common.

ZENITH RADIO—Hugh Robertson, Chicago, vice president and treasurer, held 3,018 shares of common after giving away 32 shares.

NEW YORK BOND TRANSACTIONS

BOND AVERAGES

[Compiled by the Associated Press.]

	20 rails.	10 indus.	10 util.	10 fgn.
Net change..	+.2	+.1	......	+.4
Friday	93.2	103.0	97.9	71.8
Previous day	93.0	102.9	97.9	71.4
Month ago..	93.6	102.8	99.7	71.7
Year ago.....	91.6	102.5	101.2	68.5
1937 high...	99.0	104.4	102.8	74.7
1937 low....	92.6	102.4	97.8	70.3
1936 high...	98.2	104.4	103.1	73.0
1936 low....	86.9	101.8	99.3	67.6
1932 low....	45.8	40.0	64.6	42.2
1928 high...	101.1	98.9	102.9	100.5

10 LOW YIELD BONDS.

Friday	110.5	Previous day	110.5
Month ago	109.0	Year ago	111.7
1937 high	113.7	1937 low	108.4
1936 high	113.5	1936 low	110.2
1928 high	104.4	1932 low	86.8

Friday, May 21, 1937.

Sales today, par value........$8,231,000 Total sales 1937 to date..$1,481,286,000
Year ago.......................6,915,000 Total sales 1936 to date.. 1,515,081,000

UNITED STATES GOVERNMENT LOANS.

[United States government bonds in dollars and thirty-seconds.]

Sales, in thous.	Issue—	High.	Low.	Close.	Net chge.	Closing Bid.	Closing Asked.	Yield.	Close yr. ago.
18	Treasury 4¼s, '47-'52	115.12	115.10	115.11	+.7	115.10	115.11	2.56	117.31
2	Treasury 3¼s, '43-'45	105.30	105.30	105.30	+.3	105.30	106.2	2.33	108.5
973	Treasury 3⅜s, '46-'56	109.12	109.9	109.12	+.4	109.13	109.18	2.53	......
6	Treasury 3⅜s, '40-'43 June	105.15	105.15	105.15	...	105.15	105.20	1.48	108.25
2	Treasury 3¼s, '41	106.9	106.9	106.9	−.1	106.9	106.12	1.60	109.2
1	Treasury 3¼s, '44-'46	105.30	105.30	105.30	+.5	105.25	106	2.30	107.28
10	Treasury 3⅛s, '49-'52	104.4	104.4	104.4	+.3	104.1	104.4	2.73	106.12
9	Treasury 3s, '46-'48	103.27	103.27	103.27	+.5	103.27	103.28	2.52	105.16
18	Treasury 3s, '51-'55	102.18	102.12	102.16	+.4	102.16	102.17	2.78	104.26
25	Treasury 2⅞s, '55-'60	100.16	100.14	100.16	+.6	100.15	100.16	2.84	102.9
5	Treasury 2¾s, '45-'47 reg	102.4	102.4	102.4	+.25	......	......	....	......
4	Treasury 2¾s, '48-'51	100.12	100.12	100.12	+.6	100.9	100.12	2.71	102.10
28	Treasury 2¾s, '51-'54	99.21	99.16	99.21	+.7	99.20	99.24	2.77	......
38	Treasury 2¾s, '56-'59	99.16	99.12	99.16	+.5	99.15	99.16	2.78	......
7	Treasury 2½s, '49-'53	97.18	97.17	97.18	+.2	97.17	97.18	2.68	......
17	Fed Farm Mtg 2¾s, '42-'47	101.6	101.6	101.6	+.6	101.2	101.4	2.48	102.15
4	Fed Farm Mtg 3s, '47	102.26	102.25	102.26	+.6	102.21	102.27	2.36	......
2	Fed Farm Mtg 3s, '49	102.2	102.1	102.2	+.6	102.1	102.4	2.67	103.10
17	Home Own L 3s A, '52	101.25	101.19	101.25	+.5	101.24	101.25	2.72	103.1
115	Home Own L 2¾s, '49	100.3	99.30	100.3	+.3	100.2	100.3	2.70	101.24
4	Home Own L 2¼s, '42-'44	99.18	99.15	99.18	+.1	99.17	99.18	2.32	101.20

UNITED STATES TREASURY NOTES.

[Quoted by C. F. Childs & Co.]

[Fractional parts of quotations are in 32ds of 1 point.]

Millions outstanding.	Series and maturity—	Bid.	Asked.	Yield.
817	A 3¼s, Sept. 15, 1937	101.1	101.3	−3-32
277	A 2⅝s, Feb. 1, 1938	101.14	101.16	.45
455	C 3s, March 15, 1938	102.1	102.3	.40
618	B 2⅞s, June 15, 1938	102.12	102.14	.57
596	D 2½s, Sept. 15, 1938	102.8	102.10	.72
942	C 1½s, March 15, 1939	100.23	100.25	1.06
1,294	A 2⅛s, June 15, 1939	102.1	102.3	1.10
526	B 1⅜s, Dec. 15, 1939	100.14	100.16	1.18
1,378	A 1⅝s, March 15, 1940	100.26	100.28	1.31
738	B 1½s, June 15, 1940	100.11	100.13	1.36
737	C 1½s, Dec. 15, 1940	100.4	100.6	1.45
677	A 1½s, March 15, 1941	100.1	100.3	1.48
504	B 1⅜s, June 15, 1941	99.17	99.19	1.48
206	C 1¼s, Dec. 15, 1941	98.26	98.31	1.49

DOMESTIC.

Sales, thous.		High.	Low.	Close.	Net chge.
12	Alleg 5s '44	100	99⅞	100	....
12	do 5s '49	92½	92	92¼+	¼
25	do 5s '50 st	62½	62⅛	62½+	⅝
4	Alleg & W 4s'98	95	95	95	....
21	Alleg& V 4s'42	109⅞	109⅞	109⅞+	1⅛
3	Allied St 4½s'50	99	99	99 −	⅛
10	do 4½s '51	97⅛	97	97 −	⅛
38	Am&FoP 5s 2030	78⅛	77⅝	77⅝−	1⅜
2	Am Ice 5s '53	95½	95½	95½	....
5	AmIGCh 5½s'49	106½	106¼	106¼	....
6	ChraP&F 4⅝s'50	105¾	105⅝	105¾	....
60	ChesCorp 5s'44	115⅜	114¾	114¾−	¼
7	C&O 3½s'96D	97	97	97	....
2	do cn 5s '39	107⅛	107⅛	107⅛−	⅜
5	do 4½s '92	118½	118½	118½+	¼
5	do rfg 3½s '96E	97	96⅞	97 +	⅛
14	Chi&Alton 3s'49	55	55	55	....
10	CB&Q 4½s'77	110	110	110	....
12	do gen 4s '58	111	110	110¼+	¼
3	do 4s Ill '49	111	110½	111 +	⅞
1	do 3½s Ill '49	106½	106½	106½+	⅜
3	Chi&EIll 5s'51	39	38¾	39 +	⅝
3	do 5s '51ct	38	37½	38 +	½
2	do 6s '34	101¼	101¼	101¼	....
8	ChicGtWest 4s'59	44¾	44⅝	44¾+	¼
17	ChiI&L 6s'66	17⅞	16⅝	17¼−	¾
7	do 5s '66	17½	17¼	17½+	1½
8	ChiI&Sou 4s'56	103	103	103 +	⅝
3	CM&SP 4½s'89C	61	61	61 +	1
2	do gen 4s '89	57	57	57 +	1
45	CMSP&Pac 5s'75	30⅞	30⅛	30⅛−	⅝

Sales, thous.		High.	Low.	Close.	Net chge.
83	do aj 5s 2000	10	9¾	9¾−	⅛
3	Chi&NW 6½s'36	48¼	48¼	48¼−	½
1	do rfg 5s 2037	28⅛	28⅛	28⅛+	⅝
31	do g m 5s '87	43	42	42¾+	⅛
34	do cv 4¾s '49	18¾	18¼	18¼	....
9	do 4s '87	40½	40½	40½−	½
1	do 4s '87 st	40	40	40 −	3½
3	do 3½s '87	37⅞	37¾	37⅞+	¼

Sales, thous.		High.	Low.	Close.	Net chge.
6	do 5s '54 B	53	52½	53 +	⅝
1	do 5s '56 C	52	52	52 +	2⅞
11	NYC cv 6s '44	104½	104½	104½	....
42	do rfg 5s 2013	97½	97⅛	97¼−	⅜
11	do 4½s 2013 A	89½	89⅛	89⅜−	⅛
14	do cn 4s '98	97¾	97¼	97¾+	½
86	do 3¼s 52	109½	109⅛	109¼	....
11	do 3¾s '46	102	102	102	....
35	NYC&HR4½s2013	89¼	89	89⅛−	⅛

FOREIGN.

Sales, thous.		High.	Low.	Close.	Net chge.
1	Antioq 7s '45A	12⅞	12⅞	12⅞−	1⅜
2	do 7s '45B	13	13	13 −	1
5	do 7s '45D	12⅞	12⅞	12⅞+	⅛
13	do 1st 7s '57	12½	12	12½	....
81	Argent 4½s '71	98¾	98½	98½	....
9	do 6s '57A	101†	101†	101†	....
	[†Indicates 5-32.]				
1	do 6s '58B	99†	99†	99†	−1-32
	[†Indicates 31-32.]				
1	do 6s '59 Jun	99†	99†	99†	−1-32
	[†Indicates 31-32.]				
9	do 6s '59 Oct	101†	101†	101†	....
	[†Indicates 17-32.]				
44	do 6s 1960 May	101†	101†	101†	....
	[†Indicates 31-32.]				
3	do 6s 1960 Sept	101*	101†	101	....
	[†Indicates 5-32.]				
2	do 6s 1960 Oct	101†	101†	101†	....
	[†Indicates 17-32.]				
3	do 6s 1961 May	101†	101†	101†	−1-32
	[†Indicates 31-32.]				
1	do 5½s '62	100†	101†	101†	−9-32
	[†Indicates 21-32.]				
6	Australia 5s '55	107	107	107	....
8	do 5s '57	106½	106½	106½	....
23	do 4½s '56	101⅞	101½	101⅞	....
3	Austria 7s '57	102	101½	102 +	¾
5	Belgium 7s '55	117	117	117 −	½
2	do 6½s '49	109¼	109¼	109¼+	⅛
5	BerCity 6¼s '50	20⅛	20⅜	20⅜+	⅝
3	do 6s '58	20	20	20 +	½
5	BerCitEl 6½s '59	22	22	22 +	⅞
1	do 6s '55	21¾	21¾	21¾+	1
1	Brazil 8s '41	46⅝	46⅝	46⅝+	¼
17	do 6½s '26-'57	38½	37⅞	38⅛+	⅝
3	do 6½s '27-'57	39	38⅛	38⅛+	⅜
6	BraCRyEl 7s '52	41	40	40½+	¾
1	Brisbane 6s '50	102¾	102¾	102¾+	⅛
40	Budapest 6s '62	32¼	31⅞	32¼+	¾
1	BAires2d6s'60Apl	101	101	101 −	⅝
4	do 3s '84	57⅞	57⅞	57⅞−	⅛
9	do 4⅛s 4⅜s '77	77½	77⅛	77¼+	¼
10	do 4¼4½Aug '76	78	78	78	....
1	do 6½s '61 st	87	87	87	....
2	Bulgaria 7s '67	26	25⅞	26 +	½
1	Canada 5s '52	112⅜	112⅜	112⅜	....
8	do 4s '60	107¾	107½	107¾+	⅝
12	do 3¼s '61	99½	99⅛	99½+	⅜
5	ChileMBk 6¾s'61	18⅛	18⅛	18⅛−	¼
8	do 6½s '57	18¼	18⅛	18⅛−	⅛
1	do 6s '61	18⅛	18⅛	18⅛−	⅛
5	Chile 7s '42	20¾	20¾	20¾+	¼
2	do 6s '60	20⅞	20⅞	20⅞	....
3	do 6s '61 Jan	21	20⅞	21	....
10	do 6s '61 Feb	21	21	21 +	⅛
8	do 6s '61 Sept	21	20⅞	21	....
3	do 6s '63	21	20⅞	21 +	⅛
2	Cologne 6½s '50	20	20	20	....
12	Colomb 6s '61 Jan	30	29½	29⅝+	⅝
16	do 6s '61 Oct	30	29½	30 +	1⅛
1	ColomMtBk 7s'46	22½	22½	22½−	1
3	Copenhag 5s '52	98⅜	98⅜	98⅜−	⅜
25	Japan 6½s '54	98¾	97½	98¼+	¾
16	do 5½s '65	85	84½	84½	....
6	JugoslavBk 7s'57	40¼	40¼	40¼+	¼
67	Kreug&T 5s'59ct	50½	49½	49½−	⅞
1	MedelMun 6½s'54	11⅜	11⅜	11⅜−	⅞
2	MetWater 5½s'50	102⅛	102⅛	102⅛+	⅛
1	Mex 5s '45	6½	6½	6½−	1½
2	do'10 4s sm asd'45	5⅝	5⅝	5⅝−	⅛
1	MinasGer 6½s'58	26½	26½	26½+	¾
5	do 6½s '59	26½	26½	26½+	1
5	NSWales 5s '57	103	103	103 −	½
1	NordRy 6½s '50	106⅛	106⅛	106⅛−	⅝
7	Norwy 4¼s '65	101¾	101¾	101¾−	⅛
1	do 6s '44	107	107	107	....
4	do 4½s '56	104	104	104 +	¼
14	do 4s '63	97⅞	97½	97⅞−	⅛
3	NorHE 5½s'57	103¼	103¼	103¼−	¼
5	Nuremberg 6s'52	20	20	20	....
1	OrientDev 5½s'58	75¼	75¼	75¼−	½
2	Panama5s'63Asta	66½	66½	66½	....
3	Par-ORR 5½s'68	98¾	98¾	98¾−	½
2	Pernam 7s '47	23½	23½	23½−	¼
4	Peru 7s '59	20	19⅞	20 +	⅜
11	do 1st 6s '60	19	18⅞	18⅞+	⅛
2	do 2d 6s '61	19	18⅞	18⅞−	⅛
8	Poland 7s '47	64	63¾	64 +	1½
10	Poland 6s '40	50	49	50 +	1⅜
1	PortoAleg 7½s'66	25½	25½	25½	....
7	Prussia 6s '52	20½	20½	20½+	½
1	do 6½s '51	20½	20½	20½+	½
2	Queens 7s '41	110⅞	110⅞	110⅞+	⅞
13	RiodeJan 8s'46	27	26¾	26¾−	¼
2	do 6s '53	25	24¾	24¾−	¼
1	RioGdoSul 8s'46	30	30	30	....
2	do 7s '67	26½	26½	26½+	1⅜
1	do 7s '66	26	26	26 −	¼
4	do 6s '68	26	25½	26 +	⅞
8	Rome 6½s '52	76	74½	76 +	⅜
3	RuhrChem 6s'48A	23½	23½	23½+	2½
15	Roum Inst 7s '59	37	36⅞	37 +	½
3	SaoPSt 8s '50	31⅜	31	31⅛+	1½
1	do 8s '36	37⅞	37⅞	37⅞−	⅛
8	do 7s '40	92⅜	92⅜	92⅜+	¼
4	do 6s '68	26	25⅞	26 +	¼
46	SerbsCS 8s '62	28¼	28⅛	28⅛+	⅝
6	do 7s '62	28	27⅞	27⅞+	⅝
1	SilesiaProv 7s'58	45⅛	45⅛	45⅛+	⅝
2	Sydney 5½s '55	105¼	104⅞	104⅞	....
11	TokyoEL 6s '53	79⅛	78⅞	78⅞	....
2	UnStlWks6½s'51A	28	28	28 +	1
7	do 6½s '47A	28	27½	28 +	1
4	Uruguay 6s '60	67	65⅞	67 +	1
5	do 6s '64	65⅛	65⅛	65⅛−	⅛
34	WarsawCity 7s'58	45½	44½	45½+	1½
7	Yokohama 6s '61	83⅝	83⅝	83⅝−	1⅜

xin—Ex interest. ct—Certificates.

Day By Day Story of the Experimental Farms

By Bob Becker

Visiting Quail.

May 21, 1937.

IN spite of all the activity among the Muscovy ducks, the Canada geese, turkeys, and other domesticated birds on the farm there is one little wild bird that demands more attention from the flock master than anything else. This is a cock quail that comes to the poultry yard, perches on a fence post, and starts a game of whistling with anybody who will take the time to tune in. This little quail is a bold, engaging fellow that seems to know he is among friends. And he's also smart enough to realize that there are some grand eats in the poultry yard if he visits it at the right time.

The flockmaster naturally is pretty keen about this cock quail. There is hardly a morning that the bird doesn't show up around the poultry yard. The quail's mate is on a nest across the road from the farmhouse. Occasionally her song is heard.

At Half Moon Pond.

Half Moon pond is a busy place these days. First, the runaway Muscovy hen that took her four ducklings down there has had lots of trouble. The other day she had just one duckling left. She had no business taking her family to the pond so early in the season. But she ran away, so there was nothing that could be done about it.

The scandal of the pond is that a handsome mallard drake has two wives sitting on nests near the water's edge. Nobody can explain where he picked up these hen mallards unless two of the five mallards that flew away from the big pond some time ago now have returned.

Another Half Moon pond activity centers around the grebes. They are building a clump of aquatic vegetation.

A mysery that we didn't solve yesterday was the identity of the ducks that are flying back and forth between the ponds. Rawlings hasn't been able to identify them.

First Goslings.

The Canada geese proudly brought forth the first goslings this week. The first count on the fuzzy little goslings was nine. There probably are more and the number doubtless will increase because eggs are hatching out right along. This first report on the goslings is none too encouraging. The birds should have produced more from their clutches of eggs. It is possible that the cold, rainy spring may have something to do with it.

We noticed that ten mallard ducklings also appeared at the pond this week. But what we are waiting for is the result of the swan's nesting work. The old pen, or female swan, still was sitting high on her thronelike nest when we looked at her this week.

Swallows' Nest.

The barn swallows now known as "pair number two" are busy completing their nest in the sheep barn. They were mighty smart about its location. Finding a good sized nail sticking in one of the rafters they used it as their foundation. When we examined their work this week we noticed that the nest was about half done. The other barn swallow nest is finished. The two are just six feet from each other.

Farm Lands

Illinois.

FIVE ACRES — BLACK LOAM; MODERN five room cottage, bath, electric light, and gas. Two car garage. On Warrenville-Batavia road, near Warrenville. $1,500 cash, balance easy terms. Samuel J. Howe, owner, 315 West Union-avenue, Wheaton, Ill.

60 ACRES, 15 MILES FROM LOOP, PAVED State Highway, North West. Full set farm bldgs. Best value in Cook County. $200 per acre. Terms. Owner. J King Craw 4103.

5 AC.—5 RM. HOUSE; BARN; NR. 119TH; $3,500; E Z terms. [De Mille.] Pull. 4000.

Indiana.

83 AC.—VIC. FT. WAYNE. EXT. GOOD bldgs. on gravel rd., ¼ mi. off hiway 6: $8,000, or will exch. for cent. Ill. home. Florence B. Thorne, Wilmington, Ill.

63 A.—DAIRY; FULLY EQUIP.; MOD. 6 rm. hse.; farm alone or fully stocked; 50 mi. Chgo. Owr., C. A. Johnson, Hebron, Ind.

5 ACRE POULTRY FARM — ON ARMY Trail-rd.; elec.; fair buildings; reas. WESLEY LUEHRING, ITASCA, ILL.

5 AC.—7 RM. HOUSE; NEAR CEDAR LAKE. $3,500; terms. [De Mille.] Pull. 4001.

20 ACRES AND 7 ROOM MOD. HOUSE, H. w. heat. Edgewater 6039 after 5:30 p. m.

FINE 40 A.—MILE TOWN; 45 MI. CHI.; $2,400, terms. Roessler, 140 S. Dearborn.

Indiana.

5 R. BR. HSE.—BSMT.; ELEC.; 1 OR 2 AC.; barn, gar., chk. hse.; 40 mi. Chgo.; ½ mi. R.R. sta.; ½ mi. to Rt. 20. F. Possedi, Box 21, Porter, Ind.

Michigan.

40 A.—4 MI. TN. CLAY LOAM, 4 RM. HSE. brn. Orchard. $1,000, $100 cash, $10 mo. ERWIN TINNEY CO., Fremont, Mich.

80 A. NR TWN BLDGS LOAM. $1,475. $150 csh., $15 mo. Evans Co., Fremont, Mich.

20, 40, 60 OR 80 ACRES, FRUIT AND pasture. Near Benton Harbor. Bitter. 9394.

FREE LIST FARM BARGS.—S. W. MICH.; all kinds. Interstate Farms, 35 S. Dearborn.

TO CLOSE ESTATE—SAC. 40 AC., NEW chick. hses., barn, fine loc. Buc. 8590.

Wisconsin.

—SPECIAL SALE OF RAILROAD LANDS—100,000 acres in heart of Upper Wisconsin. Only $4 to $5 per acre for good farm land ¼ cash, balance long time. Clay loam soil, unequaled for dairying, all live stock, clover, grains. Good roads, water, towns and markets. Fine fishing and hunting. Send for booklet 5. R. S. Claar, Land Dept. Soo Line Ry., Minneapolis, Minn.

Miscellaneous.

FREE CATALOG FARM BARGAINS—10 midwest states. United Farm Agency, Dept. E, 30 N. La Salle-street, Chicago. Ran. 7113.

Investors' Guide

Saturday, May 22, 1937.

[Copyright: 1937: By The Chicago Tribune.]

Rath Packing.

Investors' Guide: Will you send me some information regarding the Rath Packing company?—M. G. G.

Answer: This concern turns out a complete line of packing house products. Poultry, butter, eggs, and other nonmeat products contribute only a small part of business.

The company's main plant and yards at Waterloo, Ia., cover thirty-one acres and have an annual capacity of 1,500,000 hogs, cattle, sheep, and calves.

Earnings vary with volume, inventory price changes, and the size of the spread in margin of profit on which packers operate. Return of funds set aside for processing taxes helped boost 1935 net income.

Sales rose from $27,629,000 in 1934 to $36,619,000 in 1935 and $41,493,000 in 1936, reflecting increased meat prices more than increased volume.

Net income was $962,000, or $3.86 per common share in 1936, compared with $2,084,000, or $9.57, in 1935, and $697,000, or $2.73, in 1934.

Net income ranged between $1.27 and $4.53 per share in the preceding eight years. The company's fiscal years end about Nov. 1.

Current assets were $5,886,000 on Oct. 31, 1936. Current liabilities were $703,000, not including a reserve of $1,000,000 for undetermined liability arising from "windfall" tax on money received from processing tax refunds.

The company has replaced 6 and 7 per cent preferred with a new issue of 30,000 shares of 5 per cent $100 par preferred, all of shares not exchanged being retired April 1, 1936. The number of $10 par common shares was increased from 200,000 to 300,000 by a 50 per cent stock dividend April 1, 1937, along with the regular 50 cent quarterly dividend.

The common dividend rate has been 50 cents quarterly since 1929, with payments omitted in one quarter of 1931 and from July 1, 1935, to April 1, 1936. Preferred dividends have been paid without interruption.

Glenrock Oil.

Investors' Guide: Could you give me some information on Glenrock Oil stock I have held since 1920?—Mrs. W. H. J.

Answer: Glenrock Oil company was acquired by Argo Oil company in 1925, one Argo share being issued in exchange for each forty Glenrock shares. Argo and New Bradford Oil company controled each other until last year, when New Bradford was dissolved and Argo subsidiaries were merged with the parent company, the single resulting organization being known as Argo Oil corporation.

GRAIN IN OTHER MARKETS

	Open.	High.	Low.	Close.	Prev close.
May Wheat.					
K City	1.29½	1.30⅝	1.29⅛	1.29½	1.31⅛
Mpls	1.39	1.39⅞	1.38½	1.38⅞	1.38⅝
*Dul	1.24	1.24	1.24	1.24	1.24¾
Wnpg	1.34	1.35⅝	1.33¼	1.33¼	1.33⅜
†Lvpl	1.42⅜	1.43	1.42⅜	1.43	1.42⅝
Rtdm	1.34⅝	1.34⅝	1.34⅝	1.34⅝	1.33⅞
June Wheat.					
B A	1.21¼	1.22	1.21¼	1.21⅞	1.20⅝
July Wheat.					
K City	1.18⅞	1.19⅝	1.18½	1.18⅜	1.20⅛
Mpls	1.30½	1.31⅞	1.30¼	1.30⅝	1.30½
*Dul	1.24	1.24	1.24	1.24	1.24¼
Wnpg	1.32¼	1.33⅜	1.31½	1.31½	1.32⅛
†Lvpl	1.39⅞	1.41¼	1.39⅞	1.40½	1.40⅞
B A	1.20¼	1.20⅜	1.20¼	1.20⅜	1.19⅝
September Wheat.					
K City	1.16½	1.17⅜	1.16¼	1.16⅜	1.17½
Mpls	1.23½	1.24⅝	1.23¼	1.23⅜	1.23⅝
*Dul	1.18	1.18	1.18	1.18	1.18¼
October Wheat.					
Wnpg	1.23⅛	1.24⅛	1.22⅜	1.22½	1.22⅞
†Lvpl	1.32⅛	1.33½	1.32⅛	1.33½	1.33⅛
May Corn.					
K City	1.37	1.39	1.37	1.37	1.35⅝
Rtdm	.70½	.70½	.70½	.70½	.71½
June Corn.					
B A	.54⅝	.55½	.54⅝	.55½	.54⅝
July Corn.					
K City	1.24	1.24½	1.23½	1.24⅛	1.23¼
B A	.54⅝	.55½	.54⅝	.55½	.54⅝
May Oats.					
Mpls	.48¾	.49	.48⅛	.48⅛	.48⅜
Wnpg	.56¼	.57⅞	.56⅛	.57⅞	.56¼
July Oats.					
Mpls	.42¼	.42⅞	.42¼	.42¼	.42
Wnpg	.52⅜	.53⅝	.52¼	.52⅝	.53⅛
October Oats.					
Wnpg	.44⅝	.45⅝	.44⅝	.44⅝	.44
May Rye.					
Mpls	1.10	1.11	1.10	1.10⅞	1.09¼
Dul	1.11	1.11	1.11	1.11	1.09
Wnpg	1.15¼	1.15⅞	1.14⅜	1.15	1.12½
July Rye.					
Mpls	.99	1.00⅛	.99	.99½	.98⅞
Dul	.99½	.99½	.99½	.99½	.99
Wnpg	1.08¼	1.10⅛	1.08¼	1.09	1.08¼
October Rye.					
Wnpg	.88⅜	.90	.88⅜	.89	.88⅞
May Feed Barley.					
Mpls	.71	.71	.70½	.70½	.70½
Wnpg	.70	.71½	.70	.70	.70⅝
July Feed Barley.					
Mpls	.64⅝	.64⅝	.64½	.64½	.64¾
Wnpg	.67½	.68⅜	.67⅜	.68⅝	.67⅞
October Feed Barley.					
Wnpg	.55½	.57⅛	.55⅝	.56½	.55¼
May Flaxseed.					
Mpls	2.03½	2.03½	2.03½	2.03½	2.05
Dul	2.04	2.04	2.04	2.04	2.04
Wnpg	1.71¼	1.74½	1.71¼	1.73½	1.73¾
June Flaxseed.					
B A	1.30⅜	1.32¼	1.30⅜	1.32⅛	1.30⅝
July Flaxseed.					
Mpls	2.03	2.03	2.03	2.03	2.04¼
Dul	2.04	2.04	2.04	2.04	2.04
Wnpg	1.72¾	1.76	1.72¾	1.74	1.73¾
B A	1.31	1.32½	1.31	1.32	1.31
September Flaxseed.					
Mpls	2.03½	2.04	2.02	2.03	2.04¼
Dul	2.01½	2.01½	2.01½	2.01½	2.01½
October Flaxseed.					
Wnpg	1.73	1.73¼	1.73	1.73¾	1.74

*Durum. †Exchange, $4.94; Thursday, $4.94.

CASH GRAIN

Official receipts of grain at Chicago Friday: Wheat, 61 cars; corn, 36 cars; oats, 21 cars; rye, 26 cars; barley, 19 cars; soy beans, 3 cars. Range of cash grain prices per bushel in leading markets:

WHEAT.

No.	Chicago.	Kansas City.	St. Louis.
1 red...	....	1.37¾	1.37
2 hd....	1.35¾@36	....	....
	Duluth.	**Winnipeg.**	**Minneapolis.**
1 d.n...	1.40⅜@52⅜	1.33¼	1.42⅜@52⅜
2 d.n...	1.38⅜@48⅜	1.20⅜	1.40⅜@48⅜
3 d.n...	1.32⅜@46⅜	1.27⅜	1.34⅜@46⅜
1 a.d...	1.28 @29	1.35¼	1.26 @29
		Toledo.	**Omaha.**
2 red...	....	1.37½@38½	....
2 hd...	....	....	1.39

CORN.

	Chicago.	Kansas City.	St. Louis.
2 yel...	1.36 @37	1.40	1.41
3 yel...	1.35¾@37	....	....
2 wh...	1.37 @37¾	....	....
3 wh...	1.36½@37	1.43½	....
	Minneapolis.	**Omaha.**	**Peoria.**
2 yel...	1.32½@34½	....	1.38 @39
3 yel...	1.30½@32½	....	1.37 @37½

OATS.

	Chicago.	Kansas City.	St. Louis.
2 wh...	53¼@53½	....	55
3 wh...	....	52¼	....
4 wh...	50	52	....
	Duluth.	**Omaha.**	**Minneapolis.**
2 wh...	....	53	49¼@50¼
3 wh...	[illegible]½@51½	50½	48¼@49¼
4 wh...	....	49½@54½	47¼@48⅜
	Winnipeg.	**Toledo.**	**Peoria.**
2 wh...	56⅞	60 @61	53 @54
3 wh...	54⅛	....	....

RYE, BARLEY, AND FLAX.

	Rye.	Barley.	Flax.
Chgo	1.15½@17	70@1.25	....
Milw	....	90@1.12	....
Minn	1.09½@14½	64@1.16	2.03 @07
Dulh	1.08⅞@10⅞	62½@1.10	2.04

PRIMARY GRAIN MOVEMENT.

Receipts—	Wheat, bu.	Corn, bu.	Oats, bu.
Friday	482,000	321,000	251,000
Week ago	254,000	253,000	151,000
Year ago	444,000	614,000	253,000
1935	393,000	422,000	139,000
Shipments—			
Friday	432,000	166,000	363,000
Week ago	445,000	184,000	271,000
Year ago	675,000	378,000	608,000
1935	263,000	284,000	49,000

MINNEAPOLIS FLOUR.

MINNEAPOLIS, Minn., May 21.—(AP)—FLOUR—Carload lots, per brl in 98 lb cotton sacks: Family patents, unchanged, $7.50 @7.70; standard patents, unchanged, $7.00@7.20. Shipments, 19,377 brls. Pure bran, $31.50@32.00, and standard middlings, $38.50@39.00 per ton.

BOARD OF TRADE SALES.

[On May 20 in thousands of bushels.]

	May.	July.	Sept.	Total.
Wheat	1,868	22,252	10,522	35,147
Corn, old	5	10	......	......
Do. new	493	1,992	1,331	4,397
Oats	561	842	389	1,864
Rye	107	505	471	1,084
Soy beans	10	14	......	24
Barley	10	......	......	10
Grand total				42,526

OPEN GRAIN TRADE.

	May.	July.	Sept.	Total.
Wheat	6,755	44,720	34,701	86,879
Corn, old	242	1,135	......	......
Do. new	2,671	12,285	14,529	33,165
Oats	3,641	9,969	8,464	22,622
Rye	1,120	3,836	4,043	9,125
Soy beans	136	415	*112	663
Barley	40	......	......	40
Grand total				152,949

*October.

BOARD OF TRADE GRAIN FUTURES

[Yesterday's prices in dollars per bushel.]

	Open.	High.	Low.	Close.	Prev. close.	Year ago.	Season's range High.	Season's range Low.
WHEAT.								
May	1.31	1.31¾	1.28¼	1.28⅜-1.28¼	1.32	.95 - .95⅛	1.45⅛	1.04¼
July	1.21½-1.21¼	1.22½	1.20⅜	1.20⅜-1.20⅝	1.21¾-1.21⅝	.86⅛-.86¼	1.30⅜	.96⅛
September	1.19⅜-1.19½	1.20½	1.18⅜	1.19⅛-1.19	1.19⅝-1.19½	.85½-.85⅝	1.27⅜	1.07⅛
December	1.20½	1.21⅝	1.20¼	1.20½	1.21⅛-1.21	....	1.23⅝	1.20¼
CORN.								
May	1.32⅞	1.34½	1.32½	1.33½	1.33	....	1.35½	.89⅜
*May	1.33½	1.33½	1.32½	1.32½	1.31	.62⅝	1.33½	.85¼
July	1.18¾	1.20⅛	1.18¾	1.19½-1.19⅝	1.18⅞-1.19	....	1.25	.86⅝
*July	1.18½	1.18½	1.18½	1.18½	1.17⅞	.59¼-.59⅜	1.22	.85
September	1.09-1.08¾	1.09⅞	1.08¾	1.09½-1.09⅝	1.09-1.09⅛	.57⅛-.57¼	1.15⅜	.93¼
December	.81¾	.82⅜	.80⅜	.81⅝	.81½	....	.85¾	.79⅛
OATS.								
May	.51⅝-.51¾	.52¼	.51⅛	.51½	.51⅞-.52	.24⅛	.54⅞	.38⅜
July	.44⅝-.44¼	.44⅜	.44⅛	.44½	.44¼	.25	.50¼	.37⅞
September	.38⅞-.39	.39⅜	.38⅞	.39¼	.39⅛	.25⅝-.25⅜	.47½	.38⅜
December	.40	.40⅛	.39⅞	.40	.39⅞	....	.42½	.39⅜
RYE.								
May	1.18	1.18¼	1.16¼	1.17	1.16⅞	.54½	1.19⅜	.75⅛
July	1.06	1.06⅜	1.05½	1.06⅜	1.05⅜	.54	1.12	.71
September	.92¼	.92⅜	.91⅝	.92⅛	.92¼	.54⅛	1.03½	.87¼
December	.93⅝	.93⅞	.92⅜	.92⅞	.93⅜	....	.96	.89⅜
SOY BEANS.								
May	1.74	1.74	1.74	1.74	1.74½	....	1.82½	1.20
July	1.72¾	1.72¾	1.72¾	1.72¾	1.73	....	1.77	1.32
FEED BARLEY.								
May	.73⅜	.73⅜	.73⅜	.73⅜	.73⅜	....	.88⅝	.71

*Old; mixture of 25 per cent flint and 75 per cent dent deliverable on contracts.

WANT AD INDEX

	Page.	Col.
Apartments—See To Rent.		
Arts and Antiques	31	5
Auction Sales	29	7
Automobiles—		
Used Automobiles—For Sale	32	1
Used Automobiles—For Sale	33	1
Trucks	33	6
Wanted	33	6
To Exchange	33	6
Loans	33	6
Tires	33	6
Credits	33	6
Auto House Trailers	33	6
To Rent and Wanted	33	6
Barter and Exchange	31	8
Bar and Store Fixtures	30	6
Bicycles and Motorcycles	33	6
Board and Lodging	30	1
Boats, Yachts, etc.	31	8
Building Material [Paints, etc.]	28	7
Burial Garments	14	7
Business Opportunities—		
Businesses for Sale	31	4
Partnerships and Investments	31	5
Concessions, Locations, and Leases	31	5
Business Equipment	31	5
Business Service	31	5
Wanted	31	5
Business Personals	29	7
Business Directory	29	7
Cemeteries	14	7
Clothing, Furs, etc.	31	5
Club and Association Memberships	28	7
Coal and Wood	28	7
Collections	33	8
Dancing Schools	29	6
Death Notices	14	7
Dogs, Cats, Birds, Poultry, etc.	33	8
Dressmaking and Millinery Schools	29	6
Employment Agencies—Men	29	3
Employment Agencies—Women	29	5
Financial Service	31	6
Help Wanted—Men	28	8
Help Wanted—Men	29	1
Help Wanted—Women	29	4
Horses, Harness, and Wagons	31	8
Hotels and Apartment Hotels	30	1
Home Furnishings	31	7
Home Furnishings Wanted	31	8
Household Appliances	31	8
Houses—See Real Estate and To Rent.		
Jewelry, Old Gold, Etc.	28	7
Light and Heavy Manufacturing	28	7
Loans—Personal and Business	31	5
Lost and Found	29	7
Machinery and Equipment	33	7
Mortgages [See Real Estate Loans]	31	3
Motorcycles and Bicycles	33	6
Musical and Dramatic	31	5
Musical Instruments	33	8
Office Furniture and Devices	33	8
Personal	29	7
Pianos [See Musical Instruments]	33	8
Piano Tuning [See Bus. Direc.]	29	7
Printing Machinery and Supplies	33	7
Radios, Supplies and Service	30	6
Real Estate—		
Apartment Buildings	30	7
Business Property	30	7
Houses	30	7
Houses Built to Order	30	8
Vacant	30	8
Oak Park, Austin	31	1
Suburban	31	1
Acre Property	31	2
Other Cities	31	2
Resorts	31	2
Farm Lands	28	1
Industrial Property	30	6
Wanted	31	3
For Exchange	31	3
Loans, Mortgages	31	3
Scales	29	6
Sewing Machines	31	5
Situations Wanted	28	8
Sporting Goods	28	7
Stocks and Bonds	28	7
Store and Bar Fixtures	30	6
To Rent—		
Rooms	29	8
Houses [City and Suburban]	30	2
Furnished Houses	30	2
Resorts	30	2
Apartments	30	2
Apartments and Rooms to Share	30	1
Furnished Apartments	30	5
Stores	30	6
Offices and Shops	30	6
Industrial Property	30	6
Travel	29	7
Trade Schools—Men	29	4
Trade Schools—Women	29	6
Typewriters and Supplies	33	7
Wanted—To Buy	29	7
Wanted—To Rent—		
Houses	30	2
Resorts	30	2
Apartments	30	6
Offices, Stores and Lofts	30	6

Box Number Ads

Reply by phone as well as by letter may be made to any Tribune Want Ad with a box number as an address except Help Wanted advertisments. Call SUPerior 0100—Local 257. Your name, address and phone number will be placed at once in the box of the advertiser.

$100.00 Reward

SITUATIONS WANTED—MEN.

Bookkeepers and Clerks.

A-1 BKKPR.-ACCT.—12 YRS. EXP. WILL keep books part time basis. Rav. 7024.

BKKPR., OFF MGR.—12 YRS.' EXP.; ALL stmts.; mod. sal.; best refs. Stewart 4358.

BKPR.-ACCT.—LA SALLE-ST. EXP. THOR. Best refs. Address A 252, Tribune.

YNG. MAN., GENTILE, SING., 7 YRS.' gen. off., h. s. grad., A-1 refs., for prog. concern; no selling. Address A 265, Tribune.

Accountants and Auditors.

ACCOUNTANT—NOW AVAILABLE: WANTS permanent position, general ledger or cost work; age 36 years, married; German-American. Will leave town. Bittersweet 8641.

A1 BOOKKEEPER SERVICE—$5 MONTH; systems installed; statements. Kedzie 1991.

ACCOUNTANT—22, UNIV. GRAD., DESIRES perm. pos. Address A 251, Tribune.

AUDITS—CERTIFIED MONTHLY REPORTS, acctg. supervision, tax service, C.P.A.; part time basis. Address E A 523, Tribune.

Executives and Managers.

LICENSED INSURANCE BROKER WOULD like to form an association with a live, aggressive real estate concern. O. J. Reed, 7458 Kingston-av. Regent 1617.

PURCH. AGT.—25 YRS. EXP. STATE-ST. dept. store; exc. ref. Address A 155, Tribune.

Professions and Trades.

ADV. STUD.—AT N. U. EVES., DES. START in adv.; sm. sal. Address B L 378, Tribune.

ARTIST—CREATIVE LITHO. DISPLAY; 8 yrs. gen. exp. Address A 427, Tribune.

BENCH, LATHE WORK CONTRACT AT home; 15 years' exp. on movie machines. F. Stobbe, 6439 Sunnyside-avenue.

BKKPR.—EXPERIENCED; WANTS OFFICE wk. [56]. A1 ref. Address P D 210, Tribune.

CABINET MAKER—34; 20 YEARS' EXP.; perm. pos. Address A 283, Tribune.

CARPENTER — ALL-AROUND; WANTS work; day or contract; reas. Ind. 2170.

CARPENTERS, GENERAL BUILDING CONtractors, Jobbers—Cash or time. Cen. 6558.

DRAFTSMAN—H. S. GRAD.; NO EXP.; DES. pos. in rel. co. Address A 419, Tribune.

DRAFTSMN.—SURVEYOR'S ASST. GRAD. C. E.; col. some exp. Address E C 411, Tribune.

ELEC. ENGR.—B. S. DEGREE FEB. '37; Exp. small motors, relays, and elec. controls. Now empl. des. res., develop. or drafting refs. Address E E 383, Tribune.

ELECTRIC MAINT.—MOTOR, ELEVATOR, equip.; good all around build. machinery, carpenter work. Address A 123, Tribune.

FIRST CLASS MILLWRIGHT — GENERAL maintenance; can take full charge or work with tools. Address A 284, Tribune.

MACHINIST—SM. LATHE WK. OR ASSEM. Home wk. shop. Address A 223, Tribune.

MAINTENANCE MAN—CAN DO PLUMB., htg. wk.; janitor. Address A 240, Tribune.

MAN, YNG. AMB.—STUDYING ELEC. ENG. Start sm. sal. with gd. future. Grovehl. 0155.

PAINT, PAPERHANG., AT GREAT SAVing, day or contract. Prac. decor. Bru. 7586.

PAINTING, PAPER HANGING WORK. Guarantee lowest prices. Briargate 8852.

PAINTING, PAPERHANGING, CALCIMINing; expd. Humboldt 9478.

HELP WANTED—MEN.

The Tribune does not knowingly accept Help Wanted advertisments which misrepresent the nature or terms of employment, or advertisments for Sales Help which do not indicate the type of product or service to be sold and the form of compensation. Report any misrepresentations or requests for a cash bond, deposit, or investment for samples not stated in the advertisment to the Tribune, Superior 0100, Local 328 (for complaints only).

Stores and Offices.

DETAILER AND BILLER—EXP.; BY SASH and door concern. State age, exp., sal. expected. Address X Y 383, Tribune.

FURNITURE SALESMEN — EXPERIENCED retail installment. Good pay; steady work. FRIDUSS FURNITURE COMPANY, 543 E. State-street, Hammond, Ind.

GROCERY CLERK—1ST CLASS; MUST BE familiar with retail liquor sales. Give age, nationality, and refs. Permanent. Address N N 537, Tribune.

HAT SALESMEN—STEADY AND SAT.; EXC. sal.; advmt.; exp. Lelewer, 310 S. State.

SHOE SALESMEN.

Several experienced, who are employed during week. Excellent commission and salary absolutely guaranteed for Saturday work to those who qualify.
PALMER BOOT SHOP, 113 S. STATE-ST.

SHOE SALESMEN.

Experienced. Good salary and comm. Apply
THE FAIR,
EMPLOYMENT OFFICE, 9TH FLOOR.

SHOE SALESMEN.

We are looking for experienced shoe men for steady and extra work. Highest guaranteed salary. Apply immediately.
MALING BROS.
811 S. Wabash-avenue.

SHOE SALESMEN—STEADY AND EXTRA. Good salary and comm. Apply 2726 Milwaukee-av. and 6341 S. Halsted-st.

SHOE SALESMEN—EXP.; STEADY; POlish speaking pref. Logan Dept. Store, Milwaukee, Diversey, and Kimball. Apply 3d flr.

SHOE SALESMAN — EXPERIENCED; EXtra salary guarantee. Apply before 11 Saturday. Bata Shoe Co., 947 E. 63d-st.

WANTED—STOKER ERECTING ENGINEER for high pressure boilers; must be able to make combustion tests and combustion surveys; full details of previous employment required; starting salary $150 per month, with promotion assured to good man.
Address E E 391, Tribune.

YOUNG MAN—UNDER 25, STOCK ROOM; husky. Phone Harrison 4608.

YOUNG MAN—EXPD., TO WORK IN MEAT market and deliver. $12 to start; references required. 2407 E. 75th.

Executives and Managers.

PRODUCTION CONTROL SUPERVISOR

In Chicago plant manufacturing large number of complicated assemblies. Must be able to co-ordinate purchasing and manufacturing and supervise material stores. State previous employers and positions held under each. Address MF 123, Tribune.

HAVE JUST COMPLETED IN RECORD time profitable and orderly liquidation several homes. Have experienced personnel to go forward with other real estate project; sales, management, rehabilitation, home building.
Address A 464, Tribune.

STORE MANAGERS.

Thorough selling exp., ability to handle people, convincing talker. National organization. Permanent position. Out of town. Salary $25 and commission.
Address N N 340, Tribune.

CREW MGR. — NO HAS-BEEN; LIBERAL salary, overwrite. Address M D 77, Tribune.

Professions and Trades.

ARTISTS—PEN AND INK MEN RETOUCHers and illustrators. Also 2 apprentices wanted. Address P C 174, Tribune.

AUTOMATIC SCREW MACHINE SETTERS. Acme, Brown & Sharpe or Gridley. Steady work. 543 Fulton-street.

AUTO FENDER MAN—CAPABLE OF BUMPing and painting. Opportunity for right man. Call Greenleaf 5244.

AUTO MECHANIC—A1; STEADY WORK. Apply 3251 Ogden-av.

AUTOMOBILE PAINTER'S HELPER— 4520 Madison-street.

AUTOMOBILE METAL MEN— Thomas T. Hoskins Co., 56 W. Illinois-st.

AUTOMOBILE MECHANIC—PONTIAC EXP., capable of managing up-to-date service dept. for new dealer. Give complete details of past exp. and salary expected.
Address N N 129, Tribune.

AUTOMOBILE, TRUCK PAINTER—MUST be thoroughly experienced. Call Kenwood 3000 for appointment.

BAKER—HIGH CLASS; EXPERIENCED bread baker; steady position for right man. Apply to Mr. Niesen, 3950 W. Madison.

BARBER-FINGERWAVER — FOR 6846 Stony Island; apply 4648 Drexel-boulevard.

BEE LINE FRAME RACK OPERATOR— Steady work, good salary, best working conditions. Woodbury Bros., 4926 Madison.

BLACKSMITH—ON AUTO SPRINGS, BUMPers and axles. Give exp., salary expected, and refs. ADDRESS P C 171, TRIBUNE.

BODY AND FENDER MAN—FIRST CLASS for high grade body and fender repairs. See Mr. Cassidy, Ford Motor Sales Co., 2220 S. Michigan-avenue.

BODY AND FENDER MAN—EXPERIENCED, steady job. See Mr. Neilson, Grossinger Motor Sales, 2658 Lawrence.

BORING MILL HAND

for vertical mill; steady work in mfg. machine shop. 543 Fulton-street.

BUSHELMAN—LIVING NORTH SIDE; FULL or part time. Levin, 6976 N. Clark.

CALCIMINING PAINTER—MUST BE HANdy with tools; young man; long exper. unnecessary; $15 weekly to start.
Address M C 461, Tribune.

CARPENTER - CONTRACTOR — EXPERIenced on garages, small homes and remodeling work. 4440 W. North-avenue.

CASH REGISTER MECHANIC—1ST CLASS. Good wages. Steady work.
ADDRESS M Y 178, TRIBUNE.

CASTERS—FOR WHITE METAL SLUSH castings. SANDERS, 616 W. Adams.

CONFECTIONER—MUST KNOW CANDIED popcorn formulas; start $20.
Phone Lakeview 9310 Monday.

DENTAL PLATE POLISHER AND PLASter man. Must be A-1. 59 E. Adams.

DESIGNERS AND DRAFTSMEN — FOR blast furnace work. Must be thoroughly experienced on plate work and structural design or have broad steel plant exp. State fully first letter salary desired, detail of experience and kind of work you are qualified to handle, age, etc. Arthur G. McKee & Co., 2422 Euclid-avenue, Cleveland, Ohio.

DESIGN ENGINEER—WITH THOROUGH knowledge of light control and practical design of reflectors and luminaries. Must have supervisory ability. Address K S 9, Tribune.

DIE MAKERS—WITH JOBBING SHOP EXP. Sinko Tool & Mfg. Co., 351 N. Crawford.

DIE MAKER—EXPD. ON BRASS FORGING dies only. 1749 N. Winchester, 1st.

DRAFTSMAN.

Some exp. on railway car trucks desirable but not essential. State age, exp. and salary expected. Address M Y 309, Tribune.

ENGINE LATHE HAND FOR PRODUCTION work—1st class only; small and medium sized work; neat and accurate workmanship essential; give full particulars in first letter. Steady job for good man.
ADDRESS N O 84, TRIBUNE.

ENGINEER—LICENSED. EXPD. IN LAUNdry maintenance. Good references. Acme Laundry Co., 4205 South State.

FIRST CLASS
Metal Pattern Makers

Must be thoroughly experienced on small and medium sized Brass Casting work. Physical examination by our plant physician required. Write to Employment Manager.

Mueller Brass Co.
PORT HURON, MICHIGAN.

GAS STATION ATTENDANT—NO. SIDE; 23-28 clean cut; must have excellent refs. Address P A 399, Tribune.

GLOVE TURNER—EXPERIENCED SAGER Glove Co., 1815 N. Central Park-avenue.

HAIR STYLIST EXPERT—FINE OPP. FOR right party. Greenleaf 8908.

INTERNE—$30 MONTHLY AND MAINTEnance. Will Rogers Memorial Hospital, 6970 N. Clark-street.

MACHINE SETUP MAN

for Brown & Sharp, Warner & Swasey, and Barton & Oliver hand screw machines; must show that he has served some time as machinist and should also have some knowledge of gear hobbing machines; give details of exp., age, last employer, and wages expected in first letter. Address M F 395, Tribune.

MACHINISTS.

Boring mill, lathe and screw machine operators. ILLINOIS GEAR and MACHINE COMPANY, 2108 North Natchez.

MACHINIST—ALL AROUND, FOR MEDIUM and small work, first class only need apply must be accurate and reliable producer. Give full particulars in first letter. Steady job for good man. Address N O 100, Tribune.

MATTRESS MAKER — MUST BE EXP. Lincoln Bedding Co., 1309 Roosevelt-road.

HELP WANTED—MEN.

Professions and Trades.

MECHANICS—OLDSMOBILE; MUST BE EXperienced on '35, '36, '37 cars; flat rate basis. 3552 Ogden. Lawndale Auto Sales.

METAL PATTERN MAKERS — MOLDING machine experience preferred.
ADDRESS P C 173, TRIBUNE.

ORNAMENTAL IRON BLACKSMITH—WHO can forge fine wrought iron work including leaves and figureheads. Willing to settle in Pittsburgh, Pa. Steady work and good wages. State particulars in first letter. Hyman Blum, 6517 Hamilton, Pittsburgh, Pa.

PACKERS AND SORTERS—EXP. FOR WASH room. Apply to Logan Square Laundry, 3319 Fullerton-av.

PRESSER AND SPOTTER—EXPERIENCED. None over 40 yrs. need apply. Phone 32. Harvard Cleaners, Harvard, Ill.

ROUGH GRINDERS, SCREW MACHINE Hands, Lathe Hands, Drill Press Hands, Boring Mill Hands. Address N N 538, Tribune.

SALES ENGINEER—YOUNG, WITH EXperience in automatic controls for heating or refrigeration. Preferably M. E. or E. E. graduate. Write a short letter giving experience, education and salary required. Include photograph. Address K S 10, Tribune.

SHOE REPAIR MAN

Experienced, steady work; guaranteed salary. See Mr. Krause, Bata Shoe Co., 1500 S. Western-avenue.

SHOEMAKER—YOUNG MAN, EXP. STEADY job. 2910 E. 79th-st. South Shore 5663.

SHOEMAKER—25-35, MUST BE EXPER., neat appearing. 1301 S. Western-av.

SLIP COVER CUTTER—EXPERIENCED. 214 S. Franklin-street, 5th floor.

TINNER—MUST BE MECHANIC. APPLY 5410 LAKE PARK-AVENUE.

TIRE MAN—1ST CLASS, ALL AROUND, ref. req. Must be young. 1025 W. Roosevelt.

TOOL AND DIE MAKERS—ONLY FIRST class men need apply. Highest wages and best working conditions. Give references.
ADDRESS M Y 176, TRIBUNE.

TURRET LATHE HANDS

For N. W. side mfg. plant. Must be able to set up jobs and work from blue prints. Natl. Metal Trades Assoc., 543 Fulton-st.

UPHOLSTERERS — MUST BE EXPD. ON fine furniture. 420 N. Orleans-st., 4th fl.

UPHOLSTERER—1ST CLASS ALL AROUND man, able to cut, tuft, and sew; year around; union. 5546 Broadway.

WE HAVE OPENINGS FOR 2 YOUNG MEN Prefer those with knowledge of mechanics. Will pay small salary while training. Apply in own handwriting giving full particulars as to qualification. Address M F 149, Tribune.

WOODWORKERS—MACHINE HANDS ON production work. Thornecraft, Inc., 2518 Montrose.

WOODWORKERS—EXP.; STATE SALARY. Steady. Address M F 374, Tribune.

WOOD WORKERS — EXPD. ON MOTOR truck bodies. 316 W. 29th-st. Vic. 2241.

2 PCE. ORCH., WHITE; PREFER PIANO and singing banjo player. Went. 5037.

THE TRIBUNE OFFERS SPECIAL LOW rates to persons who advertise for positions. For further information and assistance in writing an advertisment stop at the Want Ad Office, Madison and Dearborn-streets, or in the lobby of Tribune Tower.

Pharmacists.

PHARMACIST'S APPRENTICE — STEADY work or part time for student. N. W. side. Full particulars, refs.
Address N N 130, Tribune.

PHARMACIST—FULLY REGISTERED EXP. Must speak Polish or Bohemian. Platt Drug Co. 1801 S Ashland. Canal 0330.

REG. ASSIST. PHARMACIST — STUDENT pref., eves. Address P C 122, Tribune.

Clubs, Hotels, and Restaurants.

ASST. FLOOR MAN—LOOP TEA ROOM. State age, exp., salary, address and telephone number. Address A 256, Tribune.

BARTENDERS, PORTERS, KITCHEN HELP. FIESTA CAFE, Crystal Lake, Ill.

CAFETERIA HELP — EXPERIENCED. APply 312 S. Wabash, National Cafeteria.

CARVER, COUNTER MAN, AND BUS BOY —Must be neat appearing, young. 5307 Lake Park-avenue.

CHEF—$125 MO. START; CAPABLE TAKing complete charge large kitchen; state age, exp. Address D T 218, Tribune.

CHEF-COOK—GERMAN; GOOD BUSINESS builder, des. change; good ref. Buck. 9502.

COUNTER MAN—GOOD RELIABLE MAN, expd. Elfman's, 30 N. Dearborn, R. 1000.

FOUNTAIN AND GRILL MAN—MUST BE exp. 6 days. Gd. pay. Kenwood 9502.

SODA-LUNCHEONETTE EXPERIENCE, SO. Side. Steady. Call 10-5. Oak. 1330.

STEAM TABLE AND SANDWICH MAN— Experienced; Saturday and Sunday nights only. Apply Piccaninny Barbecue, 2228 West Madison after 1 p. m.

HAMBURGER MAN—YNG. FAST CLEAN. Hitching Post, 1552 E. 57th-street.

JEWISH. DELIC. COUNTER AND FOUNtain man., exp. 3801 W. Roosevelt.

Farm and Garden Help.

POULTRY MAN—STATE EXPER. AND wages expected. Address M F 82, Tribune.

Salesmen.

ADVERTISING SALESMEN—EXPER. WITH car, in Chicago and adj. territory. National publication. Commission basis. Kildare 4965.

APPLIANCE MEN.

Canvassers and closers for refrig., gas ranges, and washers. Biggest comm. paid in city. Don't take our word. Investigate at once. We can use 6 good men. Call at 4201 W. North-avenue after 10 a. m.

— APPLIANCE MEN—WHITE, COLORED — Draw. acct. and highest comm. to good canvasser closer. Frigidaire. 308 E. 51st-street.

APPLIANCE MEN — CANVASSERS AND closers; salary, comm. best in city. Dale J. McGinnis, Norge Sls., 2665 Milwaukee-av.

AUTOMOBILE HOUSE

TRAILER SALESMEN

Experienced to sell one of America's finest automobile house trailer values. This is a new development by America's best known & largest department store retailer of automobile tires & automotive accessories. We have thousands of customers in our automotive departments and parking lots every day.—Insuring an unlimited flow of prospects. Weekly drawing account against liberal commission. See Mr. Gollan or Mr. Discher, Sherman Hotel after 2 P. M. Saturday or after 10 A. M. Sunday or Monday.

AUTO SALESMAN—NEW AND USED CARS. You can make money at once. Best location in Maywood. Good stock; new and late model used cars. On floor every third day. Drawing acct., comm. Chrysler-Plymouth 1st-av. and Lake-st., Maywood.

AUTO SALESMEN.

For popular car. Exp. not necessary but must have selling exp. Good refs. Salary and commission. Address P D 279, Tribune.

AUTO FINANCE SOLICITOR—BY OLD EST. Co.; prefer man with dealer following in West, N.W., and S. W. sections of city; liberal comm. and sal. to producer; give full details. Address N N 536, Tribune.

BEER SALESMEN—WITH OWN TRUCKS, to sell and deliver. Salary and comm. Will pay approximately $50-$75 per week depending on ability.

Beer salesmen with cars, to sell bottle beer. Salary and comm. Will pay approximately $35-$50 per week depending on ability. This is first ad placed by the brewery advertising for this type of help.
ADDRESS N O 154, TRIBUNE.

— BOOK AND MAGAZINE SALESMEN. — A wonderful proposition to all men with selling experience. A one call deal that sells on sight to every store and office and will prove this by actual demonstration. This deal will pay you $50.00 and more weekly comm.
Mr. Sperling, R. 715, 188 W. Randolph-st.
Rm. 615, Majestic Bldg., Milwaukee.
Rm. 713, Lafayette Bldg., Detroit.
Rm. 534, Lemcke Bldg., Indianapolis.

COAL SALESMAN—GOOD SALARY TO MAN who can produce; floaters and drawing account artists do not answer. Call Normal 1000, ask for Jones.

COLLECTION SOLICITORS—EXP., HIGHEST comm. paid. Room 1311, 105 W. Adams.

DISTILLERY

wants salesman, hard hitting man, to sell the finest nationally advertised brands on the market. No good will ambassadors need apply. Only man that will go out and put a conscientous day's work in actual selling. We offer the finest opportunity in the liquor industry for the right kind of man. Good salary and expenses. Address P A 334, Tribune.

ELECTRIC RAZOR FOR SPECIALTY MEN— Capable of earning big commissions. Openings Chicago, Wisc., Ind., Ill. Mr. H. L. Kumpfer, 1112 Merchandise Mart, Chgo.

LDRY. ROUTE SALESMAN—PREFER MARried man between 24 and 30 yrs. Capable of handling $200 route in select neighborhood, salary and commission. Address N N 566, Tribune.

LAUNDRY ROUTE MEN—FOR BERWYN and Austin terr. Estab. routes. Sal. and comm. $40-$50 weekly at present. Only men with sales ability need apply. 759 S. Cicero.

— — — LIQUOR SALESMEN — — — Opening in large organization for 2 salesmen. Men selected will be paid salary and expenses. Write stating age, experience, territory, work, salary expected, and all details Address N N 389, Tribune.

LIQUOR SALESMEN—EXP. FOR RECTIFYing and a wholesale business. Salary and comm. Address N N 338 Tribune.

MOTOR TRUCK SALESMAN—EXPERIenced, for the best selling line of motor trucks in the country. Drawing account and comm. Address M D 292, Tribune.

— OFFICE EQUIPMENT SALESMAN — Opening for salesman, 25-35 years of age, with outstanding company in the field; real opportunity with permanent future and substantial earnings. Salary and commission. Give full particulars.
ADDRESS N O 508, TRIBUNE.

PICTURE FRAME SALESMEN NOW CALLing on studios, etc., to sell our complete line of metal frames. Several out of town territories open. Straight commission. Must have auto. Address L Y 541, Tribune.

REFRIGERATION SALESMAN—EXP. ONLY Salary and comm. Leads furn. for right men. Apply Tues., Thurs., Sat. eves. Ogden-Roosevelt Furn. Mfg. Co., 2300 W. Roosevelt.

HELP WANTED—MEN.

Salesmen.

SECURITIES SALESMEN.

Investment house has opening for several men. Drawing acct. against liberal commission. Give full details of past experience in applications. Our firm knows of this ad. Address N O 576, Tribune.

SHOE SALESMEN—EXP. FOR EXTRA SATurday work all year round. F. and G. Shoe Store, 4020 Lincoln-avenue.

STOKER SALESMEN.

Leads furnished for commercial and industrial prospects. Salary and commission.

COMBUSTIONEER,

Phone Calumet 5434 for appointment.

Why We Keep on Advertising

If our proposition is as good as we say it is, why must we keep on advertising for men? That's a fair question. Now the truth is that capable, sincere men who can think things through and accept greater responsibilities as they come along are not easy to find. Too many men actually do not want to make more money if it entails broader duties.

Charles M. Schwab once lamented that he had no difficulty in getting men for low pay jobs, but that he could not find men enough for the jobs that paid several thousand dollars a year. Think that over.

We must have men of leadership ability for managerial positions all over the United States. Our high commission and bonuses make it possible for you to set your own income. Our task is to select men with the proper I. Q. for leadership. An interview with us will be worth lots to you toward finding your place in the business world. See Managers, Cookware Co. of America, Hotel Sherman, TODAY.

AT ONCE

We will employ several neat appearing men, 25 to 45, of average ability, who desire a permanent connection with a national organization manufacturing electrical unit. Must be willing to work 8 hours a day and start at our terms. This means about $40 per week on percentage at start. Employment mgr., Rm. 618, 203 N. Wabash.

WANTED—SALESMEN.

Liberal salary, bonus and expenses; must have car; detailing retail drug trade Wisconsin, with headquarters in Milwaukee. Also for Louisiana, Mississippi, Alabama. Headquarters in New Orleans. Exp. men only. See J. C. Miller, RIT PRODUCTS CORP., 1401 W. Jackson-blvd., Sat., 10 a. m.

IMMEDIATELY!!

Permanent senior sales position. P. F. Collier & Son's book department. Average weekly commission $75. Educational background essential. Apply Saturday a. m. Mr. White, 180 N. Michigan-av., Room 2113.

YOUNG MAN TEXTILE MANUFACTURERS office; some experience selling silks and rayons Chicago market. Comm., sal. if qual. Give phone number and address for appointment Monday and Tuesday. State age, references. Address A 222, Tribune.

EXP. ROAD SALESMEN.

With good car, to travel, to sell tires wholesale. Tire experience not necessary; good drawing account. See Mr. Mandel, general offices, 2d floor, 1550 Indiana.

SINGLE MAN, 22-28, TO TRAVEL WITH manager and sell direct; moderate salary and transp.; school teachers and high school graduates preferred. Necessary leave city at once. See Mr. Rosele, Chicago Portrait Co., 509 S. Wabash, Room 400, 9-1.

SALESMAN—HIGH CLASS; SENSATIONAL proven beauty shop product. No competition. Car necessary. Possibilities of advancement to district managership. Liberal commission. Phone Mr. Lederer, Chicago equipment Co., Dearborn 2298 for interview.

PHONE MAN—EXP. MAKING QUALIFIED subdivision leads.; eve. work; sal. and comm. Clever conversationalist can work into perm. managerial position. If you have worked stocks or lots, call Greenleaf 6540.

MAN—OVER 21, TO START WORK MONday; local apparel co.; about $130 month advance comm. Applications accepted Saturday, 9-12 a. m. 80 E. Jackson, Rm. 1337.

MEN—FOR NEW CUSTOMER CONTACTS with old estab. furn. house; steady work; comm., bonus. 834 W. 63d or 3320 Lincoln-av.

MEN—[2] FURN. BUDGET CLUB WORK; average $35 wk. comm. 2225 W. 39th-st.

BE YOUR OWN BOSS — HARD WORK brings results; 1g returns; daily comm. bonus; fin adj. serv. 330 S. Wells R. 420.

SALESMEN—CLEAN CUT SETUP THAT clicks; well known N. S. cemetery. Top comm. Leads. 3654 Irving Park, R. 204.

SALESMEN — FOR POPULAR PRICED metal toiletware line; commission basis. Address K N 42, Tribune.

SALESMAN—MUST BE LIVE MAN IN BUS. brokerage; plenty of work. Unlimited comm. Car nec. Est. firm. 828 N. State.

SALESMEN—WHO ARE CONTACTING GROcers on North Sd.; comm. West Town Foods. Sat. morn. Mr. Kolb, 169 N. Racine.

CLEANUP! NEW MERCHANTS PREM deal. Comm. daily. 109 N. Dearborn, R. 807.

Miscellaneous.

HIGH SCHOOL GRADUATES, OR RECENTly unemployed, aggressive, 17-22 yrs., from Ill., Iowa, Ind., Mo., Wis., Minn., Nebr., all western states, to travel or special circ. campaign; excellent opportunity to learn salesmanship and earn good pay from start; northeastern resorts this summer. Calif. in winter; draw. acct., trans. furn. Apply Mr. Brewer, 11-2 p. m., rm. 80, 1104 S. Wabash.

SOUTH SIDE MEN — 17-35, FOR U. S. Marine Corps Reserve; previous training unnecessary; equipment, uniforms free; weekly drills and summer camp with pay. Report Lieut. Bathum, Gage Park fieldhouse, 2411 W. 55th-st., 8 p. m., Fri. and Tues.

YOUNG MAN—18-21 FOR PAINT FACTORY helper and driver. Must be alert, and hard worker. Long hrs., low sal. to start. Must know city and be gd. driver. Apply 7419 S. Green-st., 8:30-9:30 a. m. only.

DRIVER-SALESMAN — EXPD. TO TAKE over beverage route; west side and suburbs. Man with some business preferred. Salary and commission. 3942 W. Lake-st. Apply Monday, 9 a. m.

SOLICITORS—DRAWING ACCT.; COLORED trade. Premium deal. Easily make $25 wkly. Melton Furniture Co., 556 E. 63d-st.

MAN—19-25; SINGLE; LIVING HOME, S. side; to work at gas station; $18; some retail exp. 7800 Cottage Grove-av.

NEED ACTS FOR NEW MUSEUM AT once; good pay. Harrison 2862.

2 CREW MGRS.—WITH SED.; SAL.; GD. fut. R. 307, 225 N. Mich., before noon.

YOUNG MAN—WITH CAR TO DRIVE salesman in city. 2310 Armitage-av.

Employment Agencies.

SALES REPRESENTATIVE.

33 to 37, high type, with executive ability. Specialty experience desirable, or following with dept. stores or credit jewelers in Chicago area. To man qualifying, compensation will be attractive with possibilities for excellent future.
Remington Rand Emp. Dept. 214 W. Monroe.

CLEVELAND FOLDER OPER	$30
2 PACKER BOYS	$16
COLT OR LAURETTE PRESSMAN	$30
BOY, SOME DRILL PRESS EXP	40c
PUNCH PRESS OPER., 5 days	50c
Boys, no exp. ....$15 Crater	50c
ROUGH CARPENTER, FACTORY WK.	60c
ELECTRIC. ENGINEER DEGREE	$250

Cadillac, 64 E. Jackson, R.707

OCCUPATIONAL.

High grade men in demand. Technical grads, Sales engrs., acc'ts, credit men, shipping clerks, stenos., travel auditors, office boys. Many good openings.
20 WEST JACKSON. ROOM 1409.

6 GAS STATION MEN; YG., NEAT..$15-$20
4 garage floormen; steady..........$15-$20
8 colored car washers, greasers....$15-$22
Auto greaser..$22.50 | Auto mechanic....$35
Hosp. kitch...$55, M. | Hosp. hseman.$45,r.b.
Decorator, hosp. $50rb | Refrig. service....$50
Chicago Garage Owner's, 16 W. Jackson.

— GARAGE MEN! SEE MISS KELLY —
Punch Press....45c | Shear, Hand.....Open
Mill Mach.......Tops | Hand Screw.........70c
Carp. Inst...$70 R.B. | Tinsmiths...........85c
MANY REST.-INST. HOTEL JOBS OPEN.
ROYAL, 184 W. WASH., 2D FL.

Corboy-Calvin, 20 W. Jackson

Stenographer, S. W., Gentile............$110
Office Boys—10—H. S. Grads., gentile, 17-20 years......................$15-$18
Junior clerk, bk. background, prot. $20

FORD MECH......80C | 10 SHOP BOYS...$18
Auto paints.......$35 | Drill press 55c
Dairy hand...$40R.B. | Bartenders $18-22
BUSCH AGENCY, 184 W. WASHINGTON.

SHOW CARD WRITER........................$18
Silk Screen Squeegee Man..................$20

WABASH, 202 S. STATE.

ASSEMBLERS ON SMALL MOTORS.
Lic. Engineer | Shop Boys
Buffers | Acet. Burner
LOOP, 36 S. STATE, R. 1310.

5 H. S. GRADS., 18-21..............$50-$65
Salesmen, auto exp., sal. and commission
UNIVERSAL PERSONNEL, 28 E. Jackson.

2 SEN. ACCTS., PERMANENT..........$250
CONSOLIDATED, 11TH FL., 209 S. STATE
FACTORY MEN; LABORERS

TRUCKER—SHIPPING DEPT.; LOOP FIRM; $15. AMERICAN RAILWAY BUREAU 11 S. La Salle. Room 1105.

— COOKS, ALL TYPES PANTRY MEN — Best wages; city, out. Modern Hotel Bureau, 879 N. State.

GAS STA. ATTEND.—TAKE CHARGE. Auto Greaser ..$22 2 Mech. Helpers $20 GEN. AUTOMOTIVE, 37 W. Jackson, R. 49.

2 TIME STUDY-PRODUCTION..............$200 HARRISON PERSONNEL, 20 W. Jackson.

DFTSMAN. ELECTRICAL KNOWLEDGE W. S. CONSOLIDATED, 143 N. KEDZIE.

SOUTH AND WEST SIDE JOBS. ALL KINDS ADVANCE, 1028 E. 63D. PLAZA 0140.

OFFICE BOYS, 17-22..............$50-$70 S-H-A-Y, 14 W. WASHINGTON.

— — — RELIANCE, 32 N. STATE — — — Boys, Jr. Clerks, File, Typists, $60-$80.

DELICATESSEN CLK.—GER. PREF., $22 meals. MONARCH, 166 W. WASH., 3D FL.

STANDARD EMPL., 1105 LAWRENCE. HOTELS. RESTAURANT. FACTORY.

MIDDLE AGED BOOKKEEPER — NORTH. $25. Glader Corp., 110 S. Dearborn, R.420.

MEN, BOYS WANTED—OF ALL KINDS. GREAT NORTHERN, 601 W. MADISON.

HELP WANTED—MEN.

Employment Agencies.

EXECUTIVES OR RECENT HIGH school and college graduates! We HAVE CLIENTS WHO WILL be interested in you. SALES—TECHNICAL—OFFICE. A LETTER outlining your background or a phone call will be treated in confidence.
A. J. McCOY & ASSOC., INC.,
SUITE 1130. 140 S. DEARBORN.

SALESMEN, ENG'R EDUCATION, $150-200
TIME STUDY, JR. AND SR.........$130-200
THE BAYNE AGENCY, 105 W. ADAMS.

Employment Service.

SALARIED POSITIONS — SEE OUR AD this column Sun., Wed. R. W. BIXBY, INC.

TRADE SCHOOLS—MEN.

AIR CONDITIONING

should excite the live wire who really wants an opportunity for steady employment and good pay. Interesting and easy to learn under R-A-C-I. Industry supervised method. Come and inspect our laboratory and shops—finest in America. Write or phone for admittance pass and "Vital Facts." Refrigeration and Air Conditioning Institute, 2152 Lawrence-avenue. Phone Longbeach 6100.

Be a Traffic Manager

Practical training day or evening. Big demand for our students. Learn a fast growing business profession. Average traffic manager's salary $300 per mo. Free empl. help. Visit 10 a. m.-8 p. m., or write for inf. COLLEGE OF ADVANCED TRAFFIC, 330 S. Wells-st., Dept. C-20. Harrison 8649.

Get Yourself a Govt. Job

Start $105 to $175 month. Steady increase Men-women. Short hours. Influence unnecessary. Common education usually sufficient. Full particulars telling how to get one and list positions FREE. Write today. Franklin Institute, Dept. 116-H, Rochester, N. Y.

ONE WEEK FREE TRIAL—
LEARN THE PRACTICAL WAY.
AIR-CONDITIONING—REFRIGERATION.
BODY AND FENDER—AUTO MECHANICS.
TOOL AND DIE—MACHINIST.
AUTOMATIC SCREW MACH.—DRAFTING.
DIESEL—AVIATION—RADIO.
Greer Shop Training, 2027 S. Wabash.

Good Pay in Barbering.

Fine professional indoor work. Enroll now. Positions waiting. Easy terms. Day or evening classes. Call-write or phone.
MOLER COLLEGE,
177 N. State-street. CEN. 6393.

DIESEL TRAINING

Is it worth a postcard for free 32 page booklet to find what this field offers you?
Hemphill Diesel Schools,
2022 N. LARRABEE-STREET. LIN. 3630.

WELDING

ELECTRIC ARC. OXY-ACETYLENE.
The demand is here. 4 weeks of intensive training will prepare you for a job. Payments to suit you. Greer College, 2027 South Wabash-avenue. Free Employment Service.

HOTELS CALL FOR TRAINED MEN— 17,555 good executive positions open annually in Illinois and adjoining states according to hotel and institutional field survey based and government census. Good pay. Learn at home. LEWIS HOTEL TRAINING SCHOOLS, Desk 789, Washington, D. C.

AIR CONDITIONING.

New jobs, new opportunities. Book free. CHICAGO TECHNICAL COLLEGE, 13-A Tech Bldg., 118 E. 26th-st. Vic. 8376.

— — IF YOUNG MEN ONLY KNEW — — the tremendous demand for Male Secretaries. Individual instruction. Day or eve. Century College, 105 W. Madison. Fra. 8478.

WILL TRAIN RELIABLE MEN TO SERVice elec. refrigerators, air conditioning; spare time. Write Utilities Eng. Inst., 404 N. Wells.

WINDOW DISPLAY SHOWCARD WRITING Ray School, 116 S. Michigan-av. Chicago.

AUTO MECH.-BODY FENDER—COMPLETE Federal Auto Eng., 2040 Washington-blvd.

EARNINGS INCREASED! VISIT NATIONAL Schl. Mechanical Denistry, 10 W. Jackson.

LEARN SHOWCARD ART—DAY-EVE. FREE book. Acme, 24 W. Austin. Sup. 1755.

WELDING—PRACT. COURSE ACETYLENE. 30 hours. Electric, 20 hours. 663 Randolph.

LEARN MACHINIST TRADE, TOOL, DIE mkg. Allied Screw Mach., 609 W. Lake-st.

HELP WANTED—WOMEN.

Stores and Offices.

BAKERY SALESLADIES — ALSO EXPERIenced bakery manager. 1604 E. 53d-st.

BILLER—EXPERIENCED ON ELLIOTT-Fisher machine, near S. S., gentile. Apply in own handwriting, giving age, details of former employment and salary desired.
Address N N 501, Tribune.

BKKPR.-ELLIOT AND FISHER OPER.— Must be fast, high school graduate, gentile, protestant, south side, good salary, permanent position. Give all details first letter. Address P D 211, Tribune.

BOOKKEEPER—WITH GENERAL OFFICE experience, familiar with comptometer and bookkeeping machines. State experience and starting salary. Address N N 380, Tribune.

BOOKKEEPER—LONGHD., DOUBLE ENTRY, thoro'ly exp'd and competent. Men's Clothing State age, natl., sal. expected, phone No. Permanent. Address N O 158, Tribune.

DEMONSTRATORS—ATTRAC. WITH LONG bob; traveling; no canvassing; salary. We train. Majestic Hotel, 11-3. Mrs. Burton.

SALESLADIES—EXPER., IN CLOAK STORE, salary and comm. Steady and part time. Also manager for dress dept. Apply Monday, Quality Shop, 1109 E. 63rd.

SALESGIRL—GOOD, EXPERIENCED FOR bakery. 4754 Lincoln-avenue.

SKIP-TRACER GIRL—EXP. ON COLLECtions. Salary. 3424 South State-street.

STENOGRAPHER — YOUNG, CAPABLE, versatile, neat, gentile. General office; filing, some dictaphone. Small branch office. $80 month start. Experience desirable, but not essential. State full details. All replies confidential. Address P D 90, Tribune.

STENOGRAPHER, BOOKKEEPER—SO. S., coal, expd. Address X Y 382, Tribune.

STENOGRAPHER—STATE AGE, EXP., NAtionality, sal. Address P A 327, Tribune.

YOUNG WOMAN—MUST BE ACCURATE, rapid typist. State age and experience. Address B L 382, Tribune.

Professions and Trades.

ALTERATION-FITTER — FOR LADIES ready to wear. Also saleswoman. State refs. and exp. Address N N 104, Tribune.

ALTERATION WOMAN—MUST BE EXP. Apply Dress Shop, 29 W. Division.

BEAUTY OPERATOR FOR SCALP TREATments, also a manicurist; must be experienced for exclusive Gold Coast Salon.
ADDRESS M F 396, TRIBUNE.

BEAUTY OPER.—ALL AROUND EXP.; steady and part time. Palisade 1357.

BEAUTY OPERATOR—AT ONCE. MUST BE A-1, all around. Salary $15 plus commission. 1414 North Clark. Diversey 4284.

BEAUTY OPERATOR—ABOVE AVERAGE, steady; salary. Powder Puff Beauty Shop, 923 E. 47th-st. Drexel 6618.

BEAUTY OPERATOR—EXC. MANICURIST, for high class shop. Good salary. Virginia Miller, 952 North Michigan-avenue.

BEAUTY OPERATORS—EXP. FOR DEPT. store work. Address N N 339, Tribune.

BEAUTY OPERATOR—A1. STEADY JOB.; apply at 3450 W. Chicago-avenue.

BEAUTY OPERS.—MALE OR FEM. ALL around. Exp. Sal., comm. 1939 E. 71st.

BEAUTY OPERATOR—EXP. ALL AROUND; loop store; salary. 1505 N. Crawford.

BEAUTY OP.—EXP.; MUST BE GOOD FINger waver and manicurist. 540 Briar-pl.

BEAUTY OP.—AT LEAST 3 YRS. ALL around exp.; gd. sal.-com. 3415 Madison.

DRESSMAKERS—EXP. ONLY; FOR LADIES custom tailoring. Opportunity for good workers. Mme Armand, 204 N. Cicero-av.

GLOVE CLOSERS—WELTED; EXP. SAGER Glove Co., 1815 N. Central Park-avenue.

HAND TAPERS—EXPD. ON PARCHMENT shades. 2320 So. Western-av., 4th floor.

LAMP SHADE MAKERS—FOR HIGH CLASS shades 2511 N. Rutherford.

LAUNDRY HELP—EXP.; 5 DAYS A WEEK. 3711 N. ASHLAND.

MANICURIST — FINGER WAVER AND shampoo girls wanted. Oakland 2408.

MARKER, SORTER AND MENDER—GEN. exp. in hand laundry; good wages; steady. 1045 Bryn Mawr. Edge. 0033 or Sunn. 0565.

MARKER AND SORTER—EXPD.; FOR laundry. Apply 4407 W. Division-street.

OPERATORS — BINDING PINAFORE AProns, for night shift, 5:15 to midnight. White. Exp. only. Ap. 119 S. Wells-st. 4th fl.

SLIP COVER OPERATORS—EXPERIENCED 214 S. Franklin-street, 5th floor.

Household Help.

COUPLES - FOR ADVERTISMENTS FOR couples see separate subheading "Couples" immediately following this subclassification

GEN. HSWK.; WH.; EXP.; 20-35; PL. CKG.; no laun.; own rm.; $10; gd. ref. For. 2029.

GEN HOUSEWORKER—WHITE. NO LAUNdry. 1 child. Good pay. Briargate 7262.

GEN. HSEWK.—WHITE, REF., EXP., NO laun., own rm. $15. Superior 9415.

GEN. HSWK.; EXPD. GIRL—GOOD COOK, references. Sal., $8. 6700 Crandon, Apt. 5C.

GIRL OR MID. AGED—PLAIN COOKING; good home, own room, $8. Harrison 8089.

GIRL—EXP.; 20-30; GEN. HSWK.; ASSIST. care 2 chil.; no ldy.; own rm.; $10. Ced.3456.

GIRL—WH. HSWK., HALF DAYS 1-7 P. M. No Sundays. Address N N 382, Tribune.

GIRL—GEN. HSWK., COOK; NO CHILDREN Gd. wages. Stay. Buckingham 1326.

GIRL—WHITE, GENERAL HSWK., OVER 18, no exper. Call Lafayette 4018.

GIRL—WHITE; GEN. HSWK.; NO LAUNdry; stay. $8-$10. 212 E. Erie-street.

GIRL—WH., GEN. HSWK., INFANT; STAY. $8. Levy, 3163 Pine Grove, Suc. 5436.

GIRL—WHT., GEN. HSWK., NO LAUNDRY, 2 adults, $6 wk. Sunnyside 4022.

GIRL—WH., GEN. HSWK., BABY, STAY. No laund. Small apt., no cook. Man. 2324.

GIRL—COMPET. GENL. HSWK.; GO; 3 adults; good salary. Sheldrake 6068.

HELP WANTED—WOMEN.

Household Help.

GIRLS—18-24 YEARS OLD, FOR TRAINING as nurse's aids. Salary and full maintenance given. Shriners' Hospital, 2211 N. Oak Park-avenue.

GIRL—MAID SERVICE, HOTEL APT., OWN rm., bath; 1 child; gd. sal. for right person. Buc. 1047.

GIRL—GEN. HSWK.; CPL. EMP.; 1 CHILD; stay; several eves. and Sunday free. 2916 North Rockwell, 2d apt.

GIRL—WHITE, EXP., GEN. HSWK., GOOD cook, no laundry. Adults. City refer. $15. Weinberg, 1765 E. 55th-st., J 3, Mid. 3038.

GIRL—LIGHT HSWK., COOK EVE. MEAL, laun.; no Sundays; home nights; $6. 2335 Farwell, Spanos, after 6 P. M. or Sun. aft.

GIRL — WH.; GEN. HSWK.; CARE OF 2 children; stay nights. Beverly 5964.

GIRL—WH., 20-30; GEN. HSWK., CARE OF child; no ldy.; own rm., $8-$10. Lak. 8809.

HSKPR.—YNG. WOMAN, COMPT. COOK, compan. for semi invalid; no child. or ldry.; small apt., gd. sal. Call Sac. 0066.

HOUSEKEEPER—MIDDLE AGED, EXPD. Good cook for diabetic, 1 adult. References. Hoffman, 950 W. Madison. Hay 4786.

HOUSEKEEPER—WHITE, OVER 50, GOOD cook. $5. Phone Sunnyside 7437.

HOUSEKEEPER — STAY; COUPLE EMPL.; care of infant. Reliable. Berk. 8982.

HSWK., ASST. COOKING—2 ADULTS AND infant; go or stay; $7. Keystone 2553.

MAID — COLORED, EXPERIENCED WITH children, willing to work. Apply 11-12 a. m. or 7-9 p. m. 4358 S. State-st., 2d flat.

MAID, WHITE—28-40; GEN. HSWK.; GOOD cook; small adult family; good wages. References. Phone Euclid 3014.

MAID—GEN. HSEWK.; WHITE; REFERences required; $10 to start. 502 Washington-avenue, Wilmette. Wil. 1496.

MAID—WHITE; COOK, GENERAL HOUSEwork; personal laundry, own room $10; references. Call Bittersweet 6659.

MAID—WH.; LGT. HSWK. NO. CKG., NO ldry.; 1½ yr. old child; own rm., $8. Apt. 506, 2828 Pine Grove. Phone Buck. 1700.

MAID — WHITE; GENERAL HOUSEWORK; no cooking; own room; near lake. MRS. RESKIN, Hollycourt 4556.

MAID—GEN. HSWK.; NO COOK.; SMALL fam.; stay. 2163 N. Mozart. 1st. Hum. 1701.

MAID—WH., GEN. HSWK. COOK; SMALL fam., no laun., stay. $8. Holly. 5332.

MAID—SECOND, SCAND. OR GERM., PREF. exp.; refs.; gd. wages. Adults. Ken. 2865.

MOTHER'S HELPER—LGT. HSWK., NO cook; room and board; good pay. 4829 N. Damen-av., Apt. 301.

NURSE GIRL—WH.; CARE 1½ YR. GIRL; no hswk.; own rm-bath; $6. Dor. 5238.

PRACTICAL NURSE—SOME HSWK. Phone Hyde Park 2060 after 8 P. M.

SECOND MAID—EXP. WHT. SUBURBAN, good wages. Address N N 558, Tribune.

WANTED—TWO NEAT, RELIABLE GIRLS with references. One to cook, one for house work in private family. Good wages to competent girls. Apply Mrs. O. G. Stoffregen, Williams Bay, Wis.

WOMAN, WHITE—25-40; GEN. HSWK.; laun.; 2 in fam.; gd. hm.; $25 per month. Edg. 4613.

THE TRIBUNE OFFERS SPECIAL LOW rates to persons advertising for positions. For further information stop at the Want Ad Office, Madison and Dearborn-streets, or in the lobby of Tribune Tower.

Couples.

COOK-HOUSEMAN—PERMANENT, 3 CHILdren. No laun. Own rm.-bath. Wil. 1838.

COUPLE, WHITE—GENERAL HSWK., EXP. cook. Reliable chauffeur. References. Moderate wages. Address NN 81, Tribune.

COUPLE—RELIABLE, WHITE; WOMAN cook, man caretaker. Write J. U. Snydacker, Orchard Lane, Wheaton, Ill.

COUPLE, WHITE—HSWK AND CAREtaker. Phone DOWNERS GROVE 2196.

OLDER COUPLE FOR MODERN FARM— Nr. Chicago; man must have some exp. in lite farm work; woman to cook. Job for about 3 mos but maybe permanent. Write full details. Address M Y 186, Tribune.

Clubs, Hotels, and Restaurants.

COOK—EXP.; LIVE ON PREMISES. APPLY afternoon. 7774 Irving Park-blvd.

COOK AND BAKER—THOR. EXP. OLD DOminion Room, 501 Davis-street, Evanston.

FOUNTAIN GIRL—EXPD. YOUNG, NEAT. 5 days week. 2601 S. Kedzie.

MAIDS—EXP. FOR HOTEL WORK— Apply 1426 Madison-street.

PASTRY COOK — EXPERIENCED; WHITE; $50 and board. Call Dorchester 6000.

SODA FOUNTAIN GIRL—EXP. FOR DRUG store Berk. 3818 after 6 p. m.

WAITRESSES—EXPD.; NEAT APPEARING; good pay. Hartman's Restaurant, 134 S. Wabash-avenue.

WAITRESS—EXPERIENCED. SCHNEIDER'S, 4014 Milwaukee-avenue.

WAITRESSES—EXP., 1, 6 NITES, 1, 3 nites. Good salary. Marie's, 2337 E. 71st.

WAITRESSES, 2—EXPERIENCED; 6 DAYS. Good money. Call between 10-4 p. m., Olson's Restaurant, 7330 W. North-av.

WAITRESS—EXP., 6 DAYS. APPLY AT 5603 W. Belmont-avenue.

WAITRESS—EXPERIENCED. GOOD SAL. and tips. Velis Bros., 1124 W. Madison.

WAITRESS—6 DAYS; 8 HOURS A DAY 3940 W. 26th-street. Good pay.

WAITRESSES—MUST BE EXPD. GOOD wages. At once. 158 N. Wabash.

WAITRESS—STEADY WORK. Mae's Cozy Grill, 3404 W. 63d-street.

Saleswomen.

SALESWOMEN—FULL OR PART TIME TO contact coal users in your neighborhood. Excel. plan. Exp. not nec. We make the sale for you. Draw. acct. and commission. Alwart Bros. Coal Co., 1854 Webster-avenue.

— — APRONS, HOOVERS, DRESSES — — Sell every friend, neighbor. Less than store prices. Liberal comm., bonuses. Miss Sterling 229 West Washington.

GIRLS — SELL DRESSES LOCALLY FOR well known dress house; no exp. necessary Comm. Address M Y 177, Tribune.

WOMAN—OVER 30; AVG. FIGURE; APPAR. bus.; sal. and comm.; no exp. nec.; splendid future. Address N N 583, Tribune.

SELL EVERYDAY CARDS — BIG COMMISsion. Address M F 587, Tribune.

CHRISTIAN LADY—RELIG. ED. WK. GUAR. income, comm. Address N N 582, Tribune.

SELL BIRTHDAY CARDS TO FRIENDS Comm. Wallace Brown, 36 S. State-st.

Miscellaneous.

WOMEN—Check home owners in own dist.: good comm. 20 E. Jackson, Room 602.

DANCING—3 YG. WOMEN, ABLE TO dance for instructing in dancing; eves. Min. $10 wk. up. aft. 8:30 p. m. 315 S. Wabash.

LADY—OVER 30; LADIES' WEAR DEPT.; $18 sal., bonus and comm. when qual. Also part time worker. 316 S. Wabash, 5th fl.

WOMAN—TO ASST. IN GROCERY AND DO lt. hswk.; no wash. 3833 S. Lincoln-st.

SEE OUR ADVERTISEMENT MONDAY. ADDRESS D T 216, TRIBUNE.

MAID AND PORTER—WHITE, HONEST, perm. for apt. htl. Address A 302, Tribune.

WOMAN—MARR.; CLEANING WK. EXCH. furn. apt. 6127 Woodlawn aft. 10 a. m.

Nurses and Governesses.

PRAC. NURSE—GERMAN AM.; INVALID, elderly or infants. Address A 456, Tribune.

Employment Agencies.

STENO.-ASST. BOOKKEEPER—LOOP...$85
F C Bkkpr.—real estate...................$100
F C Bookkeeper—Polish $85
Credit—Collection phone wk...........$75
Hospital Help—no exp. nec..........$35 R. B.
Cashier ....$18 | Resort Cook $100 RB
Punch press ......$15 | Power mch. opr...$18
WABASH, 202 S. STATE.

Cook, Institution, $75 R. B.

Pastry cook, suburb ....$60 r.b.
Hosp. dietician $65 m. | Short ord., 5 da.$12
Hosp. tray ......$45 m. | Chef $21
Bindery, exp ......35c | Hosp. maids..$33,r.,b.
Hospital dining room girls ....$35 r.b.
All Trades, 16 West Jackson.

EXECUTIVE SECRETARY

Age 26, attractive, salary $150 to $200.
Saturday: Hours 8:30 to 5.
UNITED, 209 S. STATE.

OCCUPATIONAL.

Stenos.; legal, commercial; typists; dictaphone, switchboard, comptometer, statistical. Many good openings.
20 WEST JACKSON. ROOM 1409.

COUPLES, COOKS, CHAUFS., $90-$125, R., B.
Dinner cook ....$16 | Soda fount. cook.$18
Col. maids ....$40 | Col. pantry $15
BUSCH AGENCY, 184 W. WASHINGTON.

Corboy-Calvin, 20 W. Jackson

Commercial and Law Depts.
Many positions open today.

— — ZINSER PERSONNEL SERVICE — —
High school and university graduates.
140 South Dearborn-st.
Room 1548.

LOCKER ROOM, SW. GIRL—N. W. CLUB hostess; hotel; menus, banquet, waitress. NORTHSIDE COMMERCIAL, 4750 Sheridan.

— — 3 STENO.-SECTY'S—22-27 ATTR. — — $100-$125
FINANCIAL PERSONNEL, 111 W. Jackson.

STENOS., COMPT., TYPISTS, BILLERS. Mach. bkprs.; asst. bkpr.; dict. ops.; gd.typ. MOLENE PERSONNEL, 105 W. ADAMS.

SOCIAL SERV., DIETITIAN, OBST. SUPERvisor, grad. nurses, Hospital bkkpr. Rogers Park Bureau, 1753 Howard, Rog. Pk. 3460.

OFFICE FCTY HOTEL RESTAURANT— Tivoli Agency 6314 Cottage Dor 1870.

10 TYPISTS—EXP. TEMP. AND PERM. RELIANCE [Miss Young], 32 N. STATE.

STENO.-SECY.—S. W., FINE POSITION, $95. THE BAYNE AGENCY, 105 W. ADAMS.

— HOTEL PBX, 2 POS., 5 DAYS—$55. — NO. SIDE CONSOLIDATED, 1001 Leland-av.

— — — STENOS.! IMMED. OPENINGS — — — HAHN-MARTIN, 7 S. Dearborn-st., Rm. 700.

COUNTER GIRL—CAFETERIA, $55-$60 mls. S. S. CONSOLIDATED, 1105 E. 63d.

HELP WANTED—WOMEN.

Employment Agencies.

WADDELL-WINN

12 immediate openings for stenographers or typists 19 to 30 years of age. Loop, near North, North, and Southwest. Must be clean-cut. 4 year high school or better for jobs in advertising, insurance, law, investments and manufacturing. Call or phone before 4 p. m. today. $80-$115.

4 typists. Loop and West Side. 4 year high school. Rapid advancement. $18-$22.50.

3 dictaphone operators. Loop. Insurance and advertising. This experience not required. $100.

3 Policy writers, life, fire and casualty. Loop. $80-$90.

2 Statistical clerks. Loop and North. Some college math. helpful. Under 27 years. $85-$95.

2 Steno.-Comptometer Opers., Loop and West Side. 5 day week. $80-$90.

3 Burroughs bkkprs., not over 30 years, single, bank exp. $100.

Assistant bkkpr. Use adding machine. 23-27 years. Starting sal. $85-$95.

1 N. La Salle-st., Suite 1148.
FRANKLIN 9760.

MUST BE FILLED TODAY.

ELLIOTT FISHER BKKPR.	$22.50
UNDERWOOD FANFOLD BILLER	$20
2 STENOS. Excellent Opport.	$20-$25
COMPTOMETER OPERATOR—5 days	$20
BILLER—Traffic Dept., 5 days	$18
DICTAPHONE OPR.-STENO.	$20
2 STENO.-BKKPRS.	$20
STENO.-RECEPTIONIST	$16
STOCK RECORD CLERK—Michigan-av.	$18
TYPIST—Good at Figures, Yng.	$15

CRAIG AGENCY.
209 S. State-street. Suite 708.

TRADE SCHOOLS—WOMEN.

JUST NOW
THE MOLER SYSTEM

is able to admit a few more girls for a short inexpensive course in

BEAUTY CULTURE

enabling them to earn a small salary in a short time. See the many positions advertised under Help Wanted.

If for financial or other reasons you cannot take the complete course now, take advantage of the short term. Limited time only. Call, write or phone.

MOLER SYSTEM
177 N. State-st. Cen. 6393.

Mr. Moler, Dept. T.: I am interested in
[ ] Short course. [ ] Complete course.
NAME ....
STREET ....
CITY .... STATE.........

Marinello Training
Makes You
a Woman of Importance

At Marinello you can take a complete course in Beauty Culture and pay for most of it after you graduate. Only Marinello can offer its graduates Free Employment Service for life through any one of its branches located in the 14 principal cities in the United States. Visit our school today or send for free MARINELLO Photo Book.

Name
Address
Phone
National School of Cosmeticians, Inc., T-308.

MARINELLO

WORLD'S LARGEST INTERNATIONAL SYSTEM OF BEAUTY CULTURE.
108 N. State-st. State 5057.

BURNHAM'S

[FOR 66 YEARS THE WORLD'S LARGEST BEAUTY SCHOOL] WILL ENABLE YOU TO EARN MORE.

Positions Waiting

See for yourself why more girls enroll in Burnham's than in any other beauty school.

DAY OR EVENING CLASSES.
Pay for most of your tuition after graduation. Open every day and on Monday Wednesday, and Friday evening until 9 p. m.

E. BURNHAM

SCHOOL OF BEAUTY CULTURE.
138 N. STATE-STREET. RANDOLPH 3355.

COMPTOMETRY

Demand the best! 8 week course includes TYPING or P. B. X. Individ instr. Day or eve. Actual exp. Prompt placement. Catalog

Secretarial-Shorthand.

Gregg, Munson, Pitman 3-6 mo. courses. Individual instr. Only school which includes dictaphone and switchboard in Stenographic Course Placement Free. Catalog.

Switchboard-Typing.

Most complete Switchboard training in America. All live boards. Actual calls. Typing incl. Comparison invited. Day or eve. Century College, 105 W. Madison. Fra. 8478.

HEIM BEAUTY SCHOOLS.

COMPLETE COURSE.

$65 $2 DOWN

Convenient Terms Can Be Arranged.
FREE UNIFORM AND MARCEL KIT.
DAY AND EVENING CLASSES.
DOWNTOWN SCHOOL, 6 E. LAKE-ST.
SOUTH SIDE SCHOOL, 936 W. 63D-ST.
GARY, IND., 479 BROADWAY.
[Rates slightly higher in Gary.]

LEARN BEAUTY CULTURE

WORLD'S LARGEST BEAUTY SCHOOLS IN YOUR NEIGHBORHOOD.
RECEIVE MORE FOR LESS MONEY.
VISIT AND COMPARE.

SELAN'S SCHOOLS

Write for beautiful 24 page booklet.
SOUTH—6404 S. HALSTED-STREET.
NORTH—2744 MILWAUKEE-AVENUE.

AMERICAN SCHOOL

OF BEAUTY CULTURE.
ESTABLISHED SINCE 1914.
A School of PRESTIGE and CHARACTER. Guarantees you a thorough, complete course. Especially LOW TUITION—Terms.
159 N. State-st. Cent. 5446.

BEAUTY CULTURE.

Individual, Supervised Instruction.
Learn More! Earn More!
GERTRUDE HALE SCHOOL.
162 N. State-street. Cen. 5007.

COMPTOMETRY, $15 COMPLETE. PBX Live Boards, Cord-dial Keyboard, 6 lessons, $1.50. Shorthand, Typing, Bus. English, $10 month, day school. Dictaphone $5. Cashiering, $2. Small groups. Hours 9-9. 203 N. Wabash. STAte 1410. Chi. Commercial Inst.

— — CHICAGO BUSINESS COLLEGE — — GREGG; SPEEDWRITING [100 words min. in 8-10 wks.]. Free demo. daily. Cashiering. PBX live hotel switchboards, $2. Comptometry, Typing. FREE placing. Visit this happy 25 rm. schl. 190 N. State. Fra. 4122.

LEARN TO BE A DENTAL NURSE—3 MO course; big demand; free emp servi.; day and evening classes. Write for appt.; give phone. CHICAGO SCHOOL OF DENTAL ASSISTANTS, Dept. B3, 64 E. Lake-street.

CHICAGO HAIRDRESSING ACADEMY. Superlative beauty instruction under a master stylist. John Mueller and a world famous staff.
64 W. RANDOLPH-STREET. STATE 5861.

— — — — — MODELS — — — — — Our short course prepares you for all modeling positions. Free placement service. Mallon-Friel, 32 W. Randolph. Dea. 3106.

9 DAY SWITCHBOARD PLACEMENT SERV. Also eves. Visit only school of 4 boards. Field's Annex Schl., 24 N. Wabash. Cen. 6647.

BEST TRAINING AT LOWEST COST Chicago Academy of Beauty Culture. 37 SOUTH WABASH. STATE 4421.

COMPTOMETER COURSE—COMPLETE OR brush-up. WARNER SCHOOL [Established 1910]. 14 E. Jackson. Wabash 8582.

—COMP. COURSE INCL TOOLS $75 — Nina Parker School of Beauty Culture 14 W. WASHINGTON. FRA 2961.

ATTRACTIVE GIRLS TO LEARN FASHION modeling. Apply at once to Vera Jane Studio, 64 E. Jackson. Wab. 9332.

WILL TRAIN FEW CAPABLE WOMEN FOR apt. mgr., hotel hskpr., hostess; day-eve. Hotel Exten Div., 203 N. Wabash.

LEARN VOICE, DRAMATICS DANCING. Radio. Jo Keith, 14 W. Lake. Dea. 0134.

DE LEE UNIVERSITY OF BEAUTY CULture. 30 W. Washington-street. Cen. 8225.

MASSAGE—WELL PAID PROFESSION NAtional College, 20 N. Ashland. See 6940.

HOSTESS, $18; WAITRESSES, $55, R. B. Col Couple, $100. r. b. Elite, 57 E. Oak.

A1 STENO.—2-3 YRS.' LEG. EXP. GD. OPP. TANNER PERSONNEL, 209 S. La Salle.

DRESSMAKING—MILLINERY SCHOOLS.

LEARN DRESS DESIGNING, DRESSMAK'G, millinery or power machine; day or eve Free Booklet "T" Master College, 400 S. State.

DESIGNERS' COLLEGE FOR DRESS DEsign, dressmaking, millinery. 7 W. Madison.

LEARN DRESS DESIGN, DRESSMAKING millinery. Forest Academy, 209 S. State.

DANCING SCHOOLS.

BEGINNERS—LEARN TO DANCE IN PRIvate; 8 lessons, $5. Open 1-11, also Sun. Expert teachers. 2657 W. North-avenue.

SCALES.

SCALES, MOTOR TRUCK, DORMANT, PORT. Guar. Beuckman, 2439 N. Crawford-av.

LOST AND FOUND.

TO FINDERS.

If you have found a cat or dog, a pocketbook, jewelry, or fur, and cannot locate the owner through the "Lost and Found" advertisments in The Tribune, call and go through the "Lost and Found" index of the PUBLIC SERVICE OFFICE, 1 S. DEARBORN-STREET.

TO LOSERS.

If you are listed in the telephone directory you can charge an advertisment of your lost article by telephoning Miss Miller of The Tribune ad taking department, Superior 0100. Your advertisment receives the benefit of free listing in the Tribune Public Service Office mentioned above for a period of two months. This service facilitates the recovery of lost articles advertised.

BOSTON BULLDOG—LOST—ONE BLUE EYE, one brown; strings hang on red collar; answers to Buddy; lost vic. Fullerton and Keystone, 1 a. m.; reward; sick woman crying for him. 4035 Fullerton. Alb. 9582.

CAT—LOST—GREY WITH BLACK STRIPES; vicinity of Olive-av. and Glenwood. Reward. Cran. ARDmore 2851.

COLLIE—LOST—BROWN, WHITE, MALE, 1 yr. Name "Van". Lib. rew. Greenleaf 4858.

DOG—LOST—RED PEKINGESE, YELLOW plume tail; child's pet; rew. Sag. 0118.

DOG—LOST—GREAT DANE, BLACK, FEmale; reward. Mans. 1549.

DOG—LOST—9 Y.; MALE, WIRE, WHT., BL., & tan.; bet. Wells-Sherman; rew. Ked. 0995.

FUR CAPE—LOST—SILVER FOX, VIC. 1300 N. Clark. Rew. J. Porter. Whi. 6250.

PORTFOLIO—LOST—BLACK LEATHER IN taxi; loop, Wed. aft.; reward. Dea. 0060.

PURSE—LOST—GRAY; VIC. BROADWAY-Wilson; Friday; rew. Longbeach 0700.

TRAVELING BAG — LOST — BROWN COWhide; cont. lady's clothing; Chicago-av. and Tower-court; reward. Whitehall 4970.

WATCH — LOST — MAY 11, WALTHAM, gold; H. S. Butler engraved inside; vic. Union Depot or Palmer House; reward. Randolph 7500. Asst. Manager J. W. Coleman.

WATCH—LOST—LADIES WHITE GOLD; Bulova; with band; lib. rew. Went. 4170.

WRIST WATCH—LOST—LADY'S DIAMOND, May 20, loop department store; $75 reward. Call Mr. Van Buren. Wabash 2288.

WRISTWATCH—LOST—LADY'S DIAMOND and platinum. Initialed R. T. E. Liberal reward. Sheldrake 8536.

PERSONAL.

JOHN STEINHOFF—RADIO EQUIPMENT left at Stanolind Hangar, 5214 W. 63d-st., will be sold to highest bidder 12 o'clock Noon, May 27, unless you settle unpaid account. STANDARD OIL COMPANY.

DONATE YOUR OLD NEWSPAPERS, books, magazines, old clothes, rags, etc. to the Shriners' Hospital for Crippled Children. When you have an accumulation call Monroe 4118. Thank you kindly.

NATHAN ABRAMOWITZ — WILL YOU please communicate with us at once in reference to the estate of your late brother, Isidor, of Brooklyn, New York. BARNETT & MINTZ, 185 Montague, Brooklyn, N. Y.

I HAVE SOLD MY TAVERN AT 2431 75TH court, Elmwood Park. Not responsible for debts contracted by any one but myself. HAL CHAPMAN.

HAVE BOUGHT TAVERN, 600 N. CLARK— Not responsible after May 26 for debts contracted by any one but myself. RICHARD P. QUELCH. [WELCH.]

IF FRANK SCHULTZ OF 5626 S. TRUMbull does not call for Graham-Paige left in Barnes Garage within 5 days, will sell same for charges.

NOT RESPONSIBLE FOR DEBTS CONtracted by any one but myself, effective May 19. WALTER F. SHEETZ.

NOT RESP. FOR DEBTS CONTRACTED BY any one but myself after May 21, 1937 Edward Warkentien, Hillside, Ill.

MRS. SNUDGRASS—CALL FOR YOUR BElongings in 10 days or we will sell.

THANKS TO ST. ANTHONY FOR FAVOR granted. B. B.

NOT RESPONS. FOR ANY DEBTS UNLESS contr. by myself. JOHN A. HAURI.

NOT RESPON. FOR ANY DEBTS CONTR. by any one but myself. Homer G. McVitty.

J.—HOP NEEDS TO HEAR FROM YOU AT once in Chicago till Sat. north. HOP.

NOT RESP. FOR DEBTS CONTRACTED BY anyone but myself. ANNA KASPER.

ACEY — WILL SETTLE EVERYTHING IF you call me at once. MOTHER.

TRAVEL.

Buses.

. . . DETROIT, $3; ST. LOUIS, $4 . . . DE LUXE MOTOR STAGES. WAB. 3886 746 S. WABASH 6266 Stony. Fai. 9392.

Automobiles.

BOTH READERS AND ADVERTISERS ARE urged to exercise caution in arranging automobile transportation with other individuals. References should be exchanged and carefully investigated.

Calif.—Free Gas

WANTED: 50 DRIVERS OR FAMILIES. Enjoy comfortable trip, scenic routes. Travel independently in new cars. Offer open limited time to responsible parties. Small dep. req. 6445 S. WESTERN. HEMLOCK 2600.

FREE TRANSPORTATION.

LOS ANGELES OR SAN FRANCISCO. For reliable drivers; all brand new cars. We pay all car expenses. NO BOND. NO RED TAPE. See MR. LORD, 82 W. Washington-st., Room 226, or phone FRANKLIN 9780.

GOING TO CALIFORNIA.

NOT A CARAVAN:
Drive new car independently like your own. Ideal for family or individual. Small deposit. 5308 W. MADISON. MANSFIELD 2455.

COUPLE RETURNING TO L. A., CALIF., Thurs., May 27, will take two. Call Div. 5320, Apt. 1207, before 10 a. m.

FLA.—DRIVING SCENIC ROUTE 1ST OF week. Take 2. Ramsay. Sunnyside 7023.

DRIVING TO OLD MEXICO CITY. TAKE pass. share expenses. Regent 7048.

BUSINESS DIRECTORY.

Billiards and Bowling.

3 POOL TABLES—$30 EA., INCLUDING balls and sticks. Nev. 0031, aft. 4:30.

Cameras and Optical Goods.

MICROSCOPE, 4 OBJECTIVES, 3 LENSES. Power up to 1,440. Address A 226, Tribune.

11X14 CENTURY STUDIO CAMERA AND stand, $65. Phone Village 6137.

Heating and Plumbing Service.

HEATING PLANTS INSTALLED REAS. PEOPLES' PLUMBING. HAY. 0075.

Moving, Storage, Etc.

— — — ABBOT VAN LINE, INC. — — —
NATION-WIDE VAN SERVICE.
COAST-TO-COAST.
SPECIAL RATES TO CALIF.
HARR. 6116. 343 S. DEARBORN-ST.

RETURN LOADS WANTED TO ALL points Mich., Wisconsin, Missouri, Cal., New York, Ohio, etc. Wentworth 0109. Trans-American Van Service, 540 W. 59th-st.

LOCAL MOVING AS LOW AS $5; INSUR. Long distance moving at return load rates. Ardmore 1001. Day or eve. Estimates free.

SAVE 40% MOVE SAFELY IN PADDED compartment cars everywhere U.S. & Canada. General Movers. 3204 Harrison. Van B. 6878.

— — — UNION VAN LINE, INC. — — — LONG DISTANCE MOVING. 82 W. WASHINGTON-ST. STATE 7645.

Painting and Decorating.

INTERIOR DECORATING — REASONABLE. Work guar. Free estimates. Monroe 6944.

Piano Tuning.

EXPERT PIANO TUNING — $2.00 WITH cleaning. Avenue 6427. Go anywhere.

PIANOS TUNED, $2; 21 YEARS' EXP. REpairing; reas.; guar. Cole. Republic 3218.

Roofing Service.

PATCHING 3 LEAKS, $4; RECOAT, 2¼C sq. ft. Guaranteed. CANAL 5454.

Rug Cleaning.

THIS AD WORTH 50C 9X12 DOMESTIC rug dusted and shampooed cleaned like new $3, with this ad $2.50. Phone Lakeview 0281. Electric Rug Cleaners, 3726 Lincoln-av. Est. 1894. Plant open for inspect.

NOW ONLY $2 50 - REG $4 JOB; 9X12; like new thru and thru; spray glue sized. The Federal [Est. 38 yrs.] LINCOLN 0134.

ONLY $1 50—DOM. SHAMPOOED, CLEAN like new reg. $2.50. Atlas. Armitage 4490.

9X12 DOM., $1.50. CLEANED ON BOTH sides. A to Z Cleaners, Longbeach 4521.

$1 50 9X12 CLEAN BOTH SIDES—WORK guar. Anyw. A-1 Rug Cleaners. Key 8414.

$1.50; TWO FOR $2.75. 9X12 DOM. THOR. cleaning. XYZ Cleaners. Longbeach 0568.

$1.50—9X12 THOR. CLEAN BOTH SIDES Exp. rep. M. & H. Rugs. Kedzie 1614.

Trunks, Bags, Suitcases.

SAVE 40% QUALITY SAMPLE LUGGAGE-trunks. 1346 S. Michigan. Open evenings.

WANTED TO BUY.

WANTED—14 UNVENTED USED CLOW Gas Steam Radiators or equal each having 75 feet of radiation. Address K N 46, Tribune.

GUNS, TACKLE, GOLF CLUBS, OUTBOARD motors, musical instr., typewrts., cameras Klein's 508-510 S. Halsted. FREE CATALOG.

WANTED—USED BAND UNIFORMS FOR adult band. Write H. D. Mertz, Berlin, Wis.

BUSINESS PERSONALS.

SAVE $150 YEAR EATING REGULARLY at Madison Cafeteria, 212 W. Madison.

REDUCING BATHS, MASSAGE; TRIAL treatment, $1. Mellquist, 336 N. Michigan.

REG. $3 PERM., $1; RING ENDS, HELEN Mae [not a schl.], 14 W. Wash. Dea. 6888.

AUCTION SALES.

WILLIAMS BARKER & SEVERN CO.— Furniture, carpets, general household goods. 229 South Wabash. General Auctioneers. TELEPHONE HARRISON 3777.

TO RENT—ROOMS—CENTRAL.

. . CHICAGO-AVENUE—30 WEST . . Modern, 24 stories; near loop, lake, parks; 3 restaurants. Complete athletic privileges. Educational and social program. Accommodations—transient and permanent.
LAWSON Y. M. C. A.,
800 NORTH. WHITEHALL 6211.

TO RENT—ROOMS—SOUTH.

BLACKSTONE 5519. UNIVERSITY HOTEL. 100 rms., all private baths. $7 wkly. up.

DREXEL, 6459—BEAU. R. IN PRI. APT.; no oth. rmrs. L. surf. I. C. Fry. Dor. 7244.

DREXEL, 6438—DES. SLPG. RMS., ALSO lge. frt. rm., pch.; exc. transp.; reas.

ELLIS, 6362, 2D—LGE., LIGHT FRONT double rm., newly decor. and furn.; innerspring mattr.; all trans. Fai. 9036.

ELLIS, 4024—2 LGE. RMS., CONN. BATH; 1 rm., pri. bath, tw. beds; I. C., L. bus, sf.

HARPER, 5842—BEAUT. FURN. RM., EXcept. val., Univ. dist., nr. I. C. H. P. 8450.

KENWOOD, 5519—RMS., $1 PER DAY; $2.50 week; 24 hour hotel serv.; all trans.

KENWOOD, 6515—WEEKS; NEWLY FURN. Light, adj. bath, front with porch, reas.

KIMBARK, 5211—LARGE AIRY ROOM ADJ. bth. for 1 em.; pri. hm.; gent.; $3. H.P.0581.

KIMBARK, 6132, 1ST—RM. IN PRIV. FAMily; priv. lav.; lady; good trans.; reas.

LAKE PARK, 4809, 2D W.—LGT., NEW, dec.; adj. bath; pri. family; good trans.

NORMAL-BLVD., 6400—ENGLEWOOD 3700. NORWOOD HOTEL. New double inador; adjoining bathsne All trans.; cafe; $6 week up. Also kit. apts.

NORMAL, 7429—2 ROOMS, 1 SINGLE AND 1 double; private family; reasonable.

1015 54TH-PL. — LGE., LIGHT, SINGLE-double rms. Reas. Private home. Fai. 8072.

6118 INGLESIDE, 3D — NICE FRT. RM., priv. fam.; reas.; best trans. Fai. 4844.

DESIRABLE MASTER BEDROM.—PRI. APT. No other rmers.; I. C., all tran. Sag. 2787.

NICE FURN. RM., HOME PRIV. GD. LOC. Good transp. Reas. Call eves. Pro. 9368.

LGE. FRONT RM., NEW BEDRM. SET; NO other rmers. $3; bd. opt. Victory 4381.

63D-ST., E., 1365, 3D—LG. FRT. BEDRM. with bath, nr. I. C., $2.50-$3.00. Hyd. 9896.

Hotel Rooms.

$5 WEEK.

Most beautiful small hotel on So. Side. Be the first to use brand new furn., carpet, decor., linens, etc. Priv. bath, showers. SOUTHLAKE HOTEL, 4711 Kenwood.

DORCHESTER, 6817—LITTLE HOTEL— Beaut. clean rms. $5, in-a-dors; $1.50 dly.

TO RENT—ROOMS—NORTH.

ASTOR, 1318—ATTRACTIVE SINGLE RM.; adj. bath; nr. lake; walk. to loop; reas.

ASTOR-ST., 1320 — ATTRACTIVE ROOM, Radio. Near lake. Walk to loop. Reas.

BARRY-AV., 635 BARRY ARMS HOTEL. $5.50 WEEK UP. PRIVATE BATH. New, modern, complete hotel service; near lake; 15 minutes to loop. Bittersweet 3614.

— — BARRY BROADWAY HOTEL — — $5 a week and up.
3020 Broadway. Bittersweet 1600.

BROADWAY, 5252, 3D—NEW BLDG.; STUdio rms.; run. w., shwrs.; ½ bl. L; $4.50.

BUENA PK.—925 [4300 N.] CLEAN, QUIET rms.; run. wat., maid service; $3 up.

CAMBRIDGE, 3162 N., NR. PK.—BEAU. frt rm., 1-2; very fine home. Buck. 7383.

CEDAR-ST., E., 61—CANTERBURY HOUSE; single, double, $5.50-$9; most conv. loc.

CLARK, N., 2026. MOHAWK 3460.
HOTEL CLAYTON.
New bldgs.; opp. Lincoln Pk.; 10 min. to Lp.
$5 Up—Per Week—$5 Up.
300 mod. rms.; Beautyrest beds; free radio.

DEARBORN, N., 1246—MOD. SLPG. RMS.; nice front rm. $3, $4 and $7.

DEARBORN, NORTH, 1447—NEWLY FURN. outside rooms; private baths; hotel service.

EASTWOOD, 841 [4630 N.]—LGE. COMF. rm., employed woman; all tran.; nr. lake.

KENMORE, 4939—RMS. NEWLY DEC. thruout; clean, cool, nr. lake. $3.50 up.

KENMORE, 6158—LGE. DBL. RM., TWIN beds; adj. bath; brd. opt.; nr. lk.; all tran.

MAGNOLIA, 4520—ATTR., NEW. DEC., FRT. rm.; run. wat.; lg. closet; $3.50; Wil. L. bus.

MALDEN, 4637—NICELY FURN., CLEAN, quiet, residential rms.; running water; $3.50 wk. Wilson express, bus, surface.

MICHIGAN, N., 843—BEAUTIFUL CLUB FOR young girls, $4 wk. up. Walk to loop.

RITCHIE-CT., 1302 [1300 N.] — LARGE front room, dressing closet, near park, ½ blk. lake, walk. dist. loop. Also smaller rm.

ROSCOE, 661—HAVE LOVELY FRONT room for 1; gd. tran.; $3.50. Buck. 9267.

STATE, N., 1230 — NEWLY DECORATED, furn. rms.; 1 with priv. bath; good trans.

SURF, 550, APT. 50—DUPLEX APT.; SGL. rm., $4-$6; dbl., $8; all trans. Lak. 4208.

TRIPP, N., 4254—LARGE RM. SUIT. FOR cpl.; kitch. privl. or board optional.

WABASH, N., 820—SLPG. RMS.; NEWLY decor.; shwr.; baths; $2.50 up. Walk loop.

WAVELAND, 1916—VERY DESIRABLE RM. See to appr., all trans., $4.50. Lake 10088.

WINTHROP, 5827—LARGE RM., TWIN beds, innersp. mattress; adjoin priv. bath. Home priv. Breakfast opt. Mother and adult son. Protestant; exc. tr. Sun. 8579.

WAYNE, 5355—LGE. LIGHT QUIET RM., nr. bath, pri. fam., all trans. Edg. 1312.

NEAR LOOP, LAKE, LINCOLN PARK— Newly decorated, comfortable rooms, complete, careful service. Best trans., L. or surface. Free parking. Most reasonable rates.
NORTH-AV. Y. M. C. A.
1508 N. Larrabee-st. Lincoln 2633.

4700 SHERIDAN-RD., NR. LELAND—ROOM for bus. man or woman; quiet; priv. fam. No other roomer. All home comforts.

ATTR. RM., ADJ. BATH—HM. PRIVL.—1-2 ladies; $3.50-$5; lady empl. Bri. 5918 eve.

BEAUT. FURNISHED ROOM—LADY ONLY, $25 month. Bittersweet 6768.

100 ROOMS WITH BATH—$6 PER WEEK. Hotel Frances, 5054 Winthrop. Lon. 8933.

Hotel Rooms.

$5.50 WEEK.

New, furn. and decorated. Priv. bath or shower. Ideal trans. 24 hour hotel service. STRATFORD HOTEL. 4131 Sheridan-rd.

$4 Sgl., $6 Dbl. Modern Rms.

Elevator service, running water; phone St. Regis Hotel, cor. Clark and Grand, 500 N.

TO RENT—ROOMS—NORTHWEST.

DIVERSEY AND CICERO—LGT. R., BEAU. home, adj. bath; very quiet. Berk. 2892.

WRIGHTWOOD-AV. 3651—LARGE, CLEAN room. Good transportation. Spalding 0917.

12 MINUTES TO LOOP.

via C. & N. W. R. R.; car and bus trans.; residential district; well furn. rooms; swim., gym., barber, air-cond., cafeteria; 24 hr. serv. $5 to $7 weekly, including membership.
IRVING PARK Y. M. C. A.
4251 Irving Park-blvd. Pensacola 1070.

SO CONVENIENT!

Near the loop; modern rooms; reasonable rates; good food; club privileges. Y. M. C. A., 1621 Division-st. Bruns. 4380.

MODERN RM.—PRI. RESID.; SMALL FAM.; good tran.; board optional. New. 4648.

NICE BEDROOM IN PRIV. HOME. VERY reas. Logan district. Belmont 3958.

TO RENT—ROOMS—WEST.

RIDGEWAY, N., 956—4 LGE. LIGHT RMS.; corner; free gas, elec.; hot water heat.

MADISON, 3251—CLEAN, LT. RM., NEAR bath, $3. Also lge. frt. rm. Gents.

Hotel Rooms.

——— $5.50 PER WEEK UP ———
All outside nicely furnished rooms. With private bath, complete 24 hour service. 15 minutes to loop by L, bus, or surface. ALCAZAR HOTEL.
3000 W. WASHINGTON-BLVD.

TO RENT—HOUSEKEEPING ROOMS.

South Side.

DORCHESTER, 5432—LIGHT HSKPG.; ALSO sleep. rms.; pleasant home; $4-$3.

DREXEL-BLVD., 3977—4 RMS., PR. BATH, $8; frt. rm. with kitchen, $4.50-$5.00.

ELLIS, 6334—ATTRAC. FURN., NEWLY dec.; 1-3 rm. apts.; A-1 trans.; reas.

INGLESIDE—6158—2-3 RMS., $28-$45; 1-3 rms., unfurn. $15-$40. Midway 5145.

INGLESIDE, 6219, 1ST.—3 RM. APT., REAL kit., compl. fur.; new. dec.; "L" bus, sur.

LAKESIDE-PL., 823 [4734 N.]—1 RM. kitnt. $3.50. Lg. 3 r., refr. $8.50. Ard.3431.

LAKE PARK-AV., 3206—2 LT. RMS.; LAKE view; pri. home; in. sprg. matt. Vic. 3891.

STEWART, 6307—1 RM. KIT. ROLL AWAY; delightful arrangement; coal; heat; $5.

WOODLAWN, 6542, 1ST—NEWLY DEC. 2 frt. rms., rfg., in-a-dor, all tr. Adults.

WOODLAWN, 6017—LGE. 1-2 RM. FURN. apt.; wall bed., slpg. rms., $2.50; new. dec.

5101 KIMBARK AV.—1, 2, 3, 4 RM. APTS. LINEN and ELECTRIC REFRIGERATION.

62D-ST., E., 922—COMP. FURN 1-2-3 RM. apts.; spic, span; roll-away beds; $4 up.

3 RM. FURN. FRT. APT.—GOOD TRANS.; elec. refrig., gas, elec. 1536 E. 62d-street.

65TH-PL., E., 1449—HSKPG., 1-2 FURN. RS., Real kits., $4-$5.50. Stm., all trans.

North Side.

BYRON-ST. 1034 [3900 N.]—1 RM. HSKP. rms., $4 up. Also slpg. rms., $3.50 up.

CLIFTON-AV., 4449, NR. WILSON L—3 rms.; kit., din. rm., sl. pch.; $8 wk.; adults.

DELAWARE—16 W., BRIGHT, ATTR. RMS., r. w. studio ch., 10 min. to loop. $4-$5.50.

DEARBORN, N., 1312, LG. FRT. RM. KIT. and 2 r. hskpg. apt.; maid serv.; nr.pk. L.

EASTWOOD 838 [4634 N.]—3 RM. APT.; pri. porch; rl. kit.; everything furn. $9.

KENMORE, N., 4861—3, 1-3 RM. KIT. APTS. Also slp. rms., new. dec. Very reasonable.

KENMORE-AV., 4640—3 ROOM KITCH., private bath; apts. $10 wk. Wilson L. bus.

HELP WANTED—MEN.

The Tribune does not knowingly accept Help Wanted advertisments which misrepresent the nature or terms of employment, or advertisments for Sales Help which do not indicate the type of product or service to be sold and the form of compensation. Report any misrepresentations or requests for a cash bond, deposit, or investment for samples not stated in the advertisment to the Tribune, Superior 0100, Local 328 (for complaints only).

Stores and Offices.

DETAILER AND BILLER—EXP.; BY SASH and door concern. State age, exp., sal. expected. Address X Y 383, Tribune.

FURNITURE SALESMEN — EXPERIENCED retail installment. Good pay; steady work. FRIDUSS FURNITURE COMPANY, 543 E. State-street, Hammond, Ind.

GROCERY CLERK—1ST CLASS; MUST BE familiar with retail liquor sales. Give age, nationality, and refs. Permanent. Address N N 537, Tribune.

HAT SALESMEN—STEADY AND SAT.; EXC. sal.; advmt.; exp. Lelewer, 310 S. State.

SHOE SALESMEN.

Several experienced, who are employed during week. Excellent commission and salary absolutely guaranteed for Saturday work to those who qualify.
PALMER BOOT SHOP, 113 S. STATE-ST.

SHOE SALESMEN.

Experienced. Good salary and comm. Apply
THE FAIR,
EMPLOYMENT OFFICE, 9TH FLOOR.

SHOE SALESMEN.

We are looking for experienced shoe men for steady and extra work. Highest guaranteed salary. Apply immediately.
MALING BROS.
811 S. Wabash-avenue.

SHOE SALESMEN—STEADY AND EXTRA. Good salary and comm. Apply 2726 Milwaukee-av. and 6341 S. Halsted-st.

SHOE SALESMEN—EXP.; STEADY; POlish speaking pref. Logan Dept. Store, Milwaukee, Diversey, and Kimball. Apply 3d flr.

SHOE SALESMAN — EXPERIENCED; EXtra salary guarantee. Apply before 11 Saturday. Bata Shoe Co., 947 E. 63d-st.

WANTED—STOKER ERECTING ENGINEER for high pressure boilers; must be able to make combustion tests and combustion surveys; full details of previous employment required; starting salary $150 per month, with promotion assured to good man.
Address E E 391, Tribune.

YOUNG MAN—UNDER 25, STOCK ROOM; husky. Phone Harrison 4608.

YOUNG MAN—EXPD., TO WORK IN MEAT market and deliver. $12 to start; references required. 2407 E. 75th.

Executives and Managers.

PRODUCTION CONTROL SUPERVISOR

In Chicago plant manufacturing large number of complicated assemblies. Must be able to co-ordinate purchasing and manufacturing and supervise material stores. State previous employers and positions held under each. Address MF 123, Tribune.

HAVE JUST COMPLETED IN RECORD time profitable and orderly liquidation several homes. Have experienced personnel to go forward with other real estate project; sales, management, rehabilitation, home building.
Address A 464, Tribune.

STORE MANAGERS.

Thorough selling exp., ability to handle people, convincing talker. National organization. Permanent position. Out of town. Salary $25 and commission.
Address N N 340, Tribune.

CREW MGR. — NO HAS-BEEN; LIBERAL salary, overwrite. Address M D 77, Tribune.

Professions and Trades.

ARTISTS—PEN AND INK MEN RETOUCHers and illustrators. Also 2 apprentices wanted. Address P C 174, Tribune.

AUTOMATIC SCREW MACHINE SETTERS. Acme, Brown & Sharpe or Gridley. Steady work. 543 Fulton-street.

AUTO FENDER MAN—CAPABLE OF BUMPing and painting. Opportunity for right man. Call Greenleaf 5244.

AUTO MECHANIC—A1; STEADY WORK. Apply 3251 Ogden-av.

AUTOMOBILE PAINTER'S HELPER—4520 Madison-street.

AUTOMOBILE METAL MEN—Thomas T. Hoskins Co., 56 W. Illinois-st.

AUTOMOBILE MECHANIC—PONTIAC EXP., capable of managing up-to-date service dept. for new dealer. Give complete details of past exp. and salary expected.
Address N N 129, Tribune.

AUTOMOBILE, TRUCK PAINTER—MUST be thoroughly experienced. Call Kenwood 3000 for appointment.

BAKER—HIGH CLASS; EXPERIENCED bread baker; steady position for right man. Apply to Mr. Niesen, 3950 W. Madison.

BARBER-FINGERWAVER — FOR 6846 Stony Island; apply 4648 Drexel-boulevard.

BEE LINE FRAME RACK OPERATOR—Steady work, good salary, best working conditions. Woodbury Bros., 4926 Madison.

BLACKSMITH—ON AUTO SPRINGS, BUMPers and axles. Give exp., salary expected, and refs. ADDRESS P C 171, TRIBUNE.

BODY AND FENDER MAN—FIRST CLASS for high grade body and fender repairs. See Mr. Cassidy, Ford Motor Sales Co., 2220 S. Michigan-avenue.

BODY AND FENDER MAN—EXPERIENCED, steady job. See Mr. Neilson, Grossinger Motor Sales, 2658 Lawrence.

BORING MILL HAND

for vertical mill; steady work in mfg. machine shop. 543 Fulton-street.

BUSHELMAN—LIVING NORTH SIDE; FULL or part time. Levin, 6976 N. Clark.

CALCIMINING PAINTER—MUST BE HANdy with tools; young man; long exper. unnecessary; $15 weekly to start.
Address M C 461, Tribune.

CARPENTER - CONTRACTOR — EXPERIenced on garages, small homes and remodeling work. 4440 W. North-avenue.

CASH REGISTER MECHANIC—1ST CLASS. Good wages. Steady work.
ADDRESS M Y 178, TRIBUNE.

CASTERS—FOR WHITE METAL SLUSH castings. SANDERS, 616 W. Adams.

CONFECTIONER—MUST KNOW CANDIED popcorn formulas; start $20.
Phone Lakeview 9310 Monday.

DENTAL PLATE POLISHER AND PLASter man. Must be A-1. 59 E. Adams.

DESIGNERS AND DRAFTSMEN — FOR blast furnace work. Must be thoroughly experienced on plate work and structural design or have broad steel plant exp. State fully first letter salary desired, detail of experience and kind of work you are qualified to handle, age, etc. Arthur G. McKee & Co., 2422 Euclid-avenue, Cleveland, Ohio.

DESIGN ENGINEER—WITH THOROUGH knowledge of light control and practical design of reflectors and luminaries. Must have supervisory ability. Address K S 9, Tribune.

DIE MAKERS—WITH JOBBING SHOP EXP. Sinko Tool & Mfg. Co., 351 N. Crawford.

DIE MAKER—EXPD. ON BRASS FORGING dies only. 1749 N. Winchester, 1st.

DRAFTSMAN.

Some exp. on railway car trucks desirable but not essential. State age, exp. and salary expected. Address M Y 309, Tribune.

ENGINE LATHE HAND FOR PRODUCTION work—1st class only; small and medium sized work; neat and accurate workmanship essential; give full particulars in first letter. Steady job for good man.
ADDRESS N O 84, TRIBUNE.

ENGINEER—LICENSED, EXPD. IN LAUNdry maintenance. Good references. Acme Laundry Co., 4205 South State.

FIRST CLASS
Metal Pattern Makers

Must be thoroughly experienced on small and medium sized Brass Casting work. Physical examination by our plant physician required. Write to Employment Manager.

Mueller Brass Co.
PORT HURON, MICHIGAN.

GAS STATION ATTENDANT—NO. SIDE; 23-28 clean cut; must have excellent refs Address P A 399, Tribune.

GLOVE TURNER—EXPERIENCED SAGER Glove Co., 1815 N. Central Park-avenue.

HAIR STYLIST EXPERT—FINE OPP. FOR right party. Greenleaf 8908.

INTERNE—$30 MONTHLY AND MAINTEnance. Will Rogers Memorial Hospital, 6970 N. Clark-street.

MACHINE SETUP MAN

for Brown & Sharp, Warner & Swasey, and Barton & Oliver hand screw machines; must show that he has served some time as machinist and should also have some knowledge of gear hobbing machines; give details of exp., age, last employer, and wages expected in first letter. Address M F 395, Tribune.

MACHINISTS.

Boring mill, lathe and screw machine operators. ILLINOIS GEAR and MACHINE COMPANY, 2108 North Natchez.

MACHINIST—ALL AROUND, FOR MEDIUM and small work, first class only need apply must be accurate and reliable producer. Give full particulars in first letter. Steady job for good man. Address N O 100, Tribune.

MATTRESS MAKER — MUST BE EXP. Lincoln Bedding Co., 1309 Roosevelt-road.

HELP WANTED—MEN.

Professions and Trades.

MECHANICS—OLDSMOBILE; MUST BE EXperienced on '35, '36, '37 cars; flat rate basis. 3552 Ogden. Lawndale Auto Sales.

METAL PATTERN MAKERS — MOLDING machine experience preferred.
ADDRESS P C 173, TRIBUNE.

ORNAMENTAL IRON BLACKSMITH—WHO can forge fine wrought iron work including leaves and figureheads. Willing to settle in Pittsburgh Pa. Steady work and good wages. State particulars in first letter. Hyman Blum, 6517 Hamilton, Pittsburgh, Pa.

PACKERS AND SORTERS—EXP. FOR WASH room. Apply to Logan Square Laundry, 3319 Fullerton-av.

PRESSER AND SPOTTER—EXPERIENCED. None over 40 yrs. need apply. Phone 32. Harvard Cleaners, Harvard, Ill.

ROUGH GRINDERS, SCREW MACHINE Hands, Lathe Hands, Drill Press Hands, Boring Mill Hands. Address N N 538, Tribune.

SALES ENGINEER—YOUNG, WITH EXperience in automatic controls for heating or refrigeration. Preferably M. E. or E. E. graduate. Write a short letter giving experience, education, and salary required. Include photograph. Address K S 10, Tribune.

SHOE REPAIR MAN

Experienced, steady work; guaranteed salary. See Mr. Krause, Bata Shoe Co., 1500 S. Western-avenue.

SHOEMAKER—YOUNG MAN, EXP. STEADY job. 2910 E. 79th-st. South Shore 5663.

SHOEMAKER—25-35, MUST BE EXPER., neat appearing. 1301 S. Western-av.

SLIP COVER CUTTER—EXPERIENCED. 214 S. Franklin-street, 5th floor.

TINNER—MUST BE MECHANIC. APPLY 5410 LAKE PARK-AVENUE.

TIRE MAN—1ST CLASS, ALL AROUND, ref. req. Must be young. 1025 W. Roosevelt.

TOOL AND DIE MAKERS—ONLY FIRST class men need apply. Highest wages and best working conditions. Give references.
ADDRESS M Y 176, TRIBUNE.

TURRET LATHE HANDS

For N. W. side mfg. plant. Must be able to set up jobs and work from blue prints. Natl. Metal Trades Assoc., 543 Fulton-st.

UPHOLSTERERS — MUST BE EXPD. ON fine furniture. 420 N. Orleans-st., 4th fl.

UPHOLSTERER—1ST CLASS ALL AROUND man, able to cut, tuft, and sew; year around; union. 5546 Broadway.

WE HAVE OPENINGS FOR 2 YOUNG MEN Prefer those with knowledge of mechanics. Will pay small salary while training. Apply in own handwriting giving full particulars as to qualification. Address M F 149, Tribune.

WOODWORKERS—MACHINE HANDS ON production work. Thornecraft, Inc., 2518 Montrose.

WOODWORKERS—EXP.; STATE SALARY. Steady. Address M F 374, Tribune.

WOOD WORKERS — EXPD. ON MOTOR truck bodies. 316 W. 29th-st. Vic. 2241.

2 PCE. ORCH., WHITE; PREFER PIANO and singing banjo player. Went. 5037.

THE TRIBUNE OFFERS SPECIAL LOW rates to persons who advertise for positions. For further information and assistance in writing an advertisment stop at the Want Ad Office, Madison and Dearborn-streets, or in the lobby of Tribune Tower.

Pharmacists.

PHARMACIST'S APPRENTICE — STEADY work or part time for student. N. W. side. Full particulars, refs.
Address N N 130, Tribune.

PHARMACIST—FULLY REGISTERED, EXP. Must speak Polish or Bohemian. Platt Drug Co. 1801 S Ashland. Canal 0330.

REG. ASSIST. PHARMACIST — STUDENT pref., eves. Address P C 122, Tribune.

Clubs, Hotels, and Restaurants.

ASST. FLOOR MAN—LOOP TEA ROOM. State age, exp., salary, address and telephone number. Address A 256, Tribune.

BARTENDERS, PORTERS, KITCHEN HELP. FIESTA CAFE, Crystal Lake, Ill.

CAFETERIA HELP — EXPERIENCED. Apply 312 S. Wabash, National Cafeteria.

CARVER, COUNTER MAN, AND BUS BOY —Must be neat appearing, young. 5307 Lake Park-avenue.

CHEF—$125 MO. START; CAPABLE TAKing complete charge large kitchen; state age, exp. Address D T 218, Tribune.

CHEF-COOK—GERMAN; GOOD BUSINESS builder, des. change; good ref. Buck. 9502.

COUNTER MAN—GOOD RELIABLE MAN, expd. Elfman's, 30 N. Dearborn, R. 1000.

FOUNTAIN AND GRILL MAN—MUST BE exp. 6 days. Gd. pay. Kenwood 9502.

SODA-LUNCHEONETTE EXPERIENCE, SO. Side. Steady. Call 10-5. Oak. 1330.

STEAM TABLE AND SANDWICH MAN—Experienced; Saturday and Sunday nights only. Apply Piccaninny Barbecue, 2228 West Madison after 1 p. m.

HAMBURGER MAN—YNG, FAST CLEAN. Hitching Post, 1552 E. 57th-street.

JEWISH. DELIC. COUNTER AND FOUNtain man., exp. 3801 W. Roosevelt.

Farm and Garden Help.

POULTRY MAN—STATE EXPER. AND wages expected. Address M F 82, Tribune.

Salesmen.

ADVERTISING SALESMEN—EXPER. WITH car, in Chicago and adj. territory. National publication. Commission basis. Kildare 4965.

APPLIANCE MEN.

Canvassers and closers for refrig., gas ranges, and washers. Biggest comm. paid in city. Don't take our word. Investigate at once. We can use 6 good men. Call at 4201 W. North-avenue after 10 a. m.

— APPLIANCE MEN—WHITE, COLORED — Draw. acct. and highest comm. to good canvasser closer. Frigidaire. 308 E. 51st-street.

APPLIANCE MEN — CANVASSERS AND closers; salary, comm. best in city. Dale J. McGinnis, Norge Sls., 2665 Milwaukee-av.

AUTOMOBILE HOUSE

TRAILER SALESMEN

Experienced to sell one of America's finest automobile house trailer values. This is a new development by America's best known & largest department store retailer of automobile tires & automotive accessories. We have thousands of customers in our automotive departments and parking lots every day.—Insuring an unlimited flow of prospects. Weekly drawing account against liberal commission. See Mr. Gollan or Mr. Discher, Sherman Hotel after 2 P. M. Saturday or after 10 A. M. Sunday or Monday.

AUTO SALESMAN—NEW AND USED CARS. You can make money at once. Best location in Maywood. Good stock; new and late model used cars. On floor every third day. Drawing acct., comm. Chrysler-Plymouth 1st-av. and Lake-st., Maywood.

AUTO SALESMEN.

For popular car. Exp. not necessary but must have selling exp. Good refs. Salary and commission. Address P D 279, Tribune.

AUTO FINANCE SOLICITOR—BY OLD EST. Co.; prefer man with dealer following in West, N.W., and S. W. sections of city; liberal comm. and sal. to producer; give full details.
Address N N 536, Tribune.

BEER SALESMEN—WITH OWN TRUCKS, to sell and deliver. Salary and comm. Will pay approximately $50-$75 per week depending on ability.

Beer salesmen with cars, to sell bottle beer. Salary and comm. Will pay approximately $35-$50 per week depending on ability.
This is first ad placed by the brewery advertising for this type of help.
ADDRESS N O 154, TRIBUNE.

— BOOK AND MAGAZINE SALESMEN. — A wonderful proposition to all men with selling experience. A one call deal that sells on sight to every store and office and will prove this by actual demonstration. This deal will pay you $50.00 and more weekly comm.
Mr. Sperling, R. 715, 188 W. Randolph-st.
Rm. 615, Majestic Bldg., Milwaukee.
Rm. 713, Lafayette Bldg., Detroit.
Rm. 534, Lemcke Bldg., Indianapolis.

COAL SALESMAN—GOOD SALARY TO MAN who can produce; floaters and drawing account artists do not answer. Call Normal 1000, ask for Jones.

COLLECTION SOLICITORS—EXP., HIGHEST comm. paid. Room 1311, 105 W. Adams.

DISTILLERY

wants salesman, hard hitting man, to sell the finest nationally advertised brands on the market. No good will ambassadors need apply. Only man that will go out and put a conscientous day's work in actual selling. We offer the finest opportunity in the liquor industry for the right kind of man. Good salary and expenses. Address P A 334, Tribune.

ELECTRIC RAZOR FOR SPECIALTY MEN—Capable of earning big commissions. Openings Chicago, Wisc., Ind., Ill. Mr. H. L. Kumpfer, 1112 Merchandise Mart, Chgo.

LDRY. ROUTE SALESMAN—PREFER MARried man between 24 and 30 yrs. Capable of handling $200 route in select neighborhood, salary and commission. Address N N 566, Tribune.

LAUNDRY ROUTE MEN—FOR BERWYN and Austin terr. Estab. routes. Sal. and comm. $40-$50 weekly at present. Only men with sales ability need apply. 759 S. Cicero.

— — — — LIQUOR SALESMEN — — — — Opening in large organization for 2 salesmen. Men selected will be paid salary and expenses. Write stating age, experience, territory, work, salary expected, and all details. Address N N 389, Tribune.

LIQUOR SALESMEN—EXP. FOR RECTIFYing and a wholesale business. Salary and comm. Address N N 338, Tribune.

MOTOR TRUCK SALESMAN—EXPERIenced, for the best selling line of motor trucks in the country. Drawing account and comm. Address M D 292, Tribune.

— OFFICE EQUIPMENT SALESMAN — Opening for salesman, 25-35 years of age, with outstanding company in the field; real opportunity with permanent future and substantial earnings. Salary and commission. Give full particulars.
ADDRESS N O 508, TRIBUNE.

PICTURE FRAME SALESMEN NOW CALLing on studios, etc., to sell our complete line of metal frames. Several out of town territories open. Straight commission. Must have auto. Address L Y 541, Tribune.

REFRIGERATION SALESMAN—EXP. ONLY. Salary and comm. Leads furn. for right men. Apply Tues., Thurs., Sat. eves. Ogden-Roosevelt Furn. Mfg. Co., 2300 W. Roosevelt.

HELP WANTED—MEN.

Salesmen.

SECURITIES SALESMEN.

Investment house has opening for several men. Drawing acct. against liberal commission. Give full details of past experience in applications. Our firm knows of this ad. Address N O 576, Tribune.

SHOE SALESMEN—EXP. FOR EXTRA SATurday work all year round. F. and G. Shoe Store, 4020 Lincoln-avenue.

STOKER SALESMEN.

Leads furnished for commercial and industrial prospects. Salary and commission.
COMBUSTIONEER,
Phone Calumet 5434 for appointment.

Why We Keep on Advertising

If our proposition is as good as we say it is, why must we keep on advertising for men? That's a fair question. Now the truth is that capable, sincere men who can think things through and accept greater responsibilities as they come along are not easy to find. Too many men actually do not want to make more money if it entails broader duties.

Charles M. Schwab once lamented that he had no difficulty in getting men for low pay jobs, but that he could not find men enough for the jobs that paid several thousand dollars a year. Think that over.

We must have men of leadership ability for managerial positions all over the United States. Our high commission and bonuses make it possible for you to set your own income. Our task is to select men with the proper I. Q. for leadership. An interview with us will be worth lots to you toward finding your place in the business world. See Managers, Cookware Co. of America, Hotel Sherman, TODAY.

AT ONCE

We will employ several neat appearing men, 25 to 45, of average ability, who desire a permanent connection with a national organization manufacturing electrical unit. Must be willing to work 8 hours a day and start at our terms. This means about $40 per week on percentage at start. Employment mgr., Rm. 618, 203 N. Wabash.

WANTED—SALESMEN.

Liberal salary, bonus and expenses; must have car; detailing retail drug trade Wisconsin, with headquarters in Milwaukee. Also for Louisiana, Mississippi, Alabama. Headquarters in New Orleans. Exp. men only. See J. C. Miller, RIT PRODUCTS CORP., 1401 W. Jackson-blvd., Sat., 10 a. m.

IMMEDIATELY!!

Permanent senior sales position. P. F. Collier & Son's book department. Average weekly commission $75. Educational background essential. Apply Saturday a. m. Mr. White, 180 N. Michigan-av., Room 2113.

YOUNG MAN TEXTILE MANUFACTURERS office; some experience selling silks and rayons Chicago market. Comm., sal. if qual. Give phone number and address for appointment Monday and Tuesday. State age, references. Address A 222, Tribune.

EXP. ROAD SALESMEN.

With good car, to travel, to sell tires wholesale. Tire experience not necessary; good drawing account. See Mr. Mandel, general offices, 2d floor, 1550 Indiana.

SINGLE MAN, 22-28, TO TRAVEL WITH manager and sell direct; moderate salary and transp.; school teachers and high school graduates preferred. Necessary leave city at once. See Mr. Rosele, Chicago Portrait Co., 509 S. Wabash, Room 400, 9-1.

SALESMAN—HIGH CLASS; SENSATIONAL proven beauty shop product. No competition. Car necessary. Possibilities of advancement to district managership. Liberal commission. Phone Mr. Lederer, Chicago equipment Co., Dearborn 2298 for interview.

PHONE MAN—EXP., MAKING QUALIFIED subdivision leads.; eve. work; sal. and comm. Clever conversationalist can work into perm. managerial position. If you have worked stocks or lots, call Greenleaf 6540.

MAN—OVER 21, TO START WORK MONday; local apparel co.; about $130 month advance comm. Applications accepted Saturday, 9-12 a. m. 80 E. Jackson, Rm. 1337.

MEN—FOR NEW CUSTOMER CONTACTS with old estab. furn. house; steady work; comm., bonus. 834 W. 63d or 3320 Lincoln-av.

MEN—(2) FURN. BUDGET CLUB WORK; average $35 wk. comm. 2225 W. 39th-st.

BE YOUR OWN BOSS — HARD WORK brings results; 15 returns daily comm. bonus; fin adj. serv. 330 S. Wells R. 420.

SALESMEN—CLEAN CUT SETUP THAT clicks; well known N. S. cemetery. Top comm. Leads. 3654 Irving Park, R. 204.

SALESMEN — FOR POPULAR PRICED metal toiletware line; commission basis. Address K N 42, Tribune.

SALESMAN—MUST BE LIVE MAN IN BUS. brokerage; plenty of work. Unlimited comm. Car nec. Est. firm. 828 N. State.

SALESMEN—WHO ARE CONTACTING GROcers on North Sd.; comm. West Town Foods. Sat. morn. Mr. Kolb, 169 N. Racine.

CLEANUP! NEW MERCHANTS PREM. deal. Comm. daily. 109 N. Dearborn, R. 807.

Miscellaneous.

HIGH SCHOOL GRADUATES, OR RECENTly unemployed, aggressive, 17-22 yrs., from Ill., Iowa, Ind., Mo., Wis., Minn., Nebr., all western states, to travel or special circ. campaign; excellent opportunity to learn salesmanship and earn good pay from start; northeastern resorts this summer. Calif. in winter; draw. acct., trans. furn. Apply Mr. Brewer, 11-2 p. m., rm. 80, 1104 S. Wabash.

SOUTH SIDE MEN — 17-35, FOR U. S. Marine Corps Reserve; previous training unnecessary; equipment, uniforms free; weekly drills and summer camp with pay. Report Lieut. Bathum, Gage Park fieldhouse, 2411 W. 55th-st., 8 p. m., Fri. and Tues.

YOUNG MAN—18-21 FOR PAINT FACTORY helper and driver. Must be alert, and hard worker. Long hrs., low sal. to start. Must know city and be gd. driver. Apply 7419 S. Green-st., 8:30-9:30 a. m. only.

DRIVER-SALESMAN — EXPD. TO TAKE over beverage route; west side and suburbs. Man with some business preferred. Salary and commission. 3942 W. Lake-st. Apply Monday, 9 a. m.

SOLICITORS—DRAWING ACCT.; COLORED trade. Premium deal. Easily make $25 wkly. Melton Furniture Co., 556 E. 63d-st.

MAN—19-25; SINGLE; LIVING HOME, S. side; to work at gas station; $18; some retail exp. 7800 Cottage Grove-av.

NEED ACTS FOR NEW MUSEUM AT once; good pay. Harrison 2862.

2 CREW MGRS.—WITH SED.; SAL.; GD. fut. R. 307, 225 N. Mich., before noon.

YOUNG MAN—WITH CAR TO DRIVE salesman in city. 2310 Armitage-av.

Employment Agencies.

SALES REPRESENTATIVE.

33 to 37, high type, with executive ability. Specialty experience desirable, or following with dept. stores or credit jewelers in Chicago area. To man qualifying, compensation will be attractive with possibilities for excellent future.
Remington Rand Emp. Dept. 214 W. Monroe.

CLEVELAND FOLDER OPER. $30
2 PACKER BOYS $16
COLT OR LAURETTE PRESSMAN $30
BOY, SOME DRILL PRESS EXP. 40c
PUNCH PRESS OPER., 5 days 50c
Boys, no exp. .....$15 | Crater 50c
ROUGH CARPENTER, FACTORY WK. .. 60c
ELECTRIC ENGINEER DEGREE $250
Cadillac, 64 E. Jackson, R.707

OCCUPATIONAL.

High grade men in demand. Technical grads. Sales engrs., acc'ts, credit men, shipping clerks, stenos., travel auditors, office boys. Many good openings.
20 WEST JACKSON. ROOM 1409.

6 GAS STATION MEN; YG., NEAT .. $15-$20
4 garage floormen; steady .... $15-$20
8 colored car washers, greasers .... $15-$22
Auto greaser .. $22.50 | Auto mechanic ... $35
Hosp. kitch., $55, M. | Hosp. hseman. $45, r.b.
Decorator, hosp. $50rb | Refrig. service ... $50
Chicago Garage Owner's, 16 W. Jackson.

— GARAGE MEN! SEE MISS KELLY —
Punch Press ... 45c | Shear. Hand ..... Open
Mill Mach. ...... Tops | Hand Screw 70c
Carp. Inst. ... $70 R.B. | Tinsmiths 85c
MANY REST.-INST. HOTEL JOBS OPEN.
ROYAL, 184 W. WASH., 2D FL.

Corboy-Calvin, 20 W. Jackson

Stenographer, S. W., Gentile $110
Office Boys—10—H. S. Grads., gentile, 17-20 years .... $15-$18
Junior clerk, bk. background, prot. $20

FORD MECH. .... 80C | 10 SHOP BOYS .. $18
Auto paints ...... $35 | Drill press 55c
Dairy hand .. $40R. B. | Bartenders $18-22
BUSCH AGENCY, 184 W. WASHINGTON.

SHOW CARD WRITER $18
Silk Screen Squeegee Man $20
WABASH, 202 S. STATE.

ASSEMBLERS ON SMALL MOTORS.
Lic. Engineer | Shop Boys
Buffers | Acet. Burner
LOOP, 36 S. STATE, R. 1310.

5 H. S. GRADS., 18-21 .... $50-$65
Salesmen, auto exp., sal. and commission.
UNIVERSAL PERSONNEL, 28 E. Jackson.

2 SEN. ACCTS., PERMANENT $250
CONSOLIDATED, 11TH FL., 209 S. STATE
. . . FACTORY MEN; LABORERS . . .

TRUCKER—SHIPPING DEPT.; LOOP FIRM; $15. AMERICAN RAILWAY BUREAU, 11 S. La Salle. Room 1105.

— COOKS, ALL TYPES PANTRY MEN — Best wages; city, out. Modern Hotel Bureau, 879 N. State.

GAS STA. ATTEND.—TAKE CHARGE. Auto Greaser ... $22 2 Mech. Helpers $20 GEN. AUTOMOTIVE, 37 W. Jackson, R. 49.

2 TIME STUDY-PRODUCTION $200
HARRISON PERSONNEL, 20 W. Jackson

DFTSMAN, ELECTRICAL KNOWLEDGE. W. S. CONSOLIDATED, 143 N. KEDZIE.

SOUTH AND WEST SIDE JOBS, ALL KINDS ADVANCE, 1028 E. 63D. PLAZA 0149.

OFFICE BOYS, 17-22 .... $50-$70
S-H-A-Y, 14 W. WASHINGTON.

— — — RELIANCE, 32 N. STATE — — — Boys, Jr. Clerks, File. Typists, $60-$80.

DELICATESSEN CLK.—GER. PREF., $22 meals. MONARCH, 166 W. WASH., 3D FL.

STANDARD EMPL., 1105 LAWRENCE. HOTELS, RESTAURANT, FACTORY.

MIDDLE AGED BOOKKEEPER — NORTH. $25. Glader Corp., 110 S. Dearborn, R.420.

MEN, BOYS WANTED—OF ALL KINDS. GREAT NORTHERN, 601 W. MADISON.

HELP WANTED—MEN.

Employment Agencies.

EXECUTIVES OR RECENT HIGH school and college graduates! We HAVE CLIENTS WHO WILL be interested in you.
SALES—TECHNICAL—OFFICE.
A LETTER outlining your background or a phone call will be treated in confidence.
A. J. McCOY & ASSOC., INC.,
SUITE 1130. 140 S. DEARBORN.

SALESMEN, ENG'R EDUCATION, $150-200
TIME STUDY, JR. AND SR. $130-200
THE BAYNE AGENCY, 105 W. ADAMS.

Employment Service.

SALARIED POSITIONS — SEE OUR AD this column Sun., Wed. R. W. BIXBY, INC.

TRADE SCHOOLS—MEN.

AIR CONDITIONING

should excite the live wire who really wants an opportunity for steady employment and good pay. Interesting and easy to learn under R-A-C-I. Industry supervised method. Come and inspect our laboratory and shops—finest in America. Write or phone for admittance pass and "Vital Facts." Refrigeration and Air Conditioning Institute, 2152 Lawrence-avenue. Phone Longbeach 6100.

Be a Traffic Manager

Practical training day or evening. Big demand for our students. Learn a fast growing business profession. Average traffic manager's salary $300 per mo. Free empl. help. Visit 10 a. m.-8 p. m. or write for inf. COLLEGE OF ADVANCED TRAFFIC, 330 S. Wells-st., Dept. C-20. Harrison 8649.

Get Yourself a Govt. Job

Start $105 to $175 month. Steady increase. Men-women. Short hours. Influence unnecessary. Common education usually sufficient. Full particulars telling how to get one and list positions FREE. Write today. Franklin Institute, Dept. 116-H, Rochester, N. Y.

ONE WEEK FREE TRIAL—
LEARN THE PRACTICAL WAY.
AIR-CONDITIONING—REFRIGERATION.
BODY AND FENDER—AUTO MECHANICS.
TOOL AND DIE—MACHINIST.
AUTOMATIC SCREW MACH.—DRAFTING.
DIESEL—AVIATION—RADIO.
Greer Shop Training, 2027 S. Wabash.

Good Pay in Barbering.

Fine professional indoor work. Enroll now. Positions waiting. Easy terms. Day or evening classes. Call-write or phone.
MOLER COLLEGE,
177 N. State-street. CEN. 6393.

DIESEL TRAINING

Is it worth a postcard for free 32 page booklet to find what this field offers you?
Hemphill Diesel Schools,
2022 N. LARRABEE-STREET. LIN. 3630.

WELDING

ELECTRIC ARC, OXY-ACETYLENE.
The demand is here. 4 weeks of intensive training will prepare you for a job. Payments to suit you. Greer College, 2027 South Wabash-avenue. Free Employment Service.

HOTELS CALL FOR TRAINED MEN—17,555 good executive positions open annually in Illinois and adjoining states according to hotel and institutional field survey based and government census. Good pay. Learn at home. LEWIS HOTEL TRAINING SCHOOLS, Desk 789, Washington, D. C.

AIR CONDITIONING.

New jobs, new opportunities. Book free. CHICAGO TECHNICAL COLLEGE, 13-A Tech Bldg., 118 E. 26th-st. Vic. 8376.

— — IF YOUNG MEN ONLY KNEW — — the tremendous demand for Male Secretaries. Individual instruction. Day or eve. Century College, 105 W. Madison. Fra. 8478.

WILL TRAIN RELIABLE MEN TO SERVice elec. refrigerators, air conditioning; spare time. Write Utilities Eng. Inst., 404 N. Wells.

WINDOW DISPLAY SHOWCARD WRITING Ray School, 116 S. Michigan-av. Chicago.

AUTO MECH.-BODY FENDER—COMPLETE Federal Auto Eng., 2040 Washington-blvd.

EARNINGS INCREASED! VISIT NATIONAL Schl. Mechanical Denistry, 10 W. Jackson.

LEARN SHOWCARD ART—DAY-EVE. FREE book. Acme, 24 W. Austin. Sup. 1755.

WELDING—PRACT. COURSE ACETYLENE. 30 hours. Electric, 20 hours. 663 Randolph.

LEARN MACHINIST TRADE, TOOL, DIE mkg. Allied Screw Mach., 609 W. Lake-st.

HELP WANTED—WOMEN.

Stores and Offices.

BAKERY SALESLADIES — ALSO EXPERIenced bakery manager. 1604 E. 53d-st.

BILLER—EXPERIENCED ON ELLIOTT-Fisher machine, near S. S., gentile. Apply in own handwriting, giving age, details of former employment and salary desired.
Address N N 501, Tribune.

BKKPR.-ELLIOT AND FISHER OPER.—Must be fast, high school graduate, gentile, protestant, south side, good salary, permanent position. Give all details first letter. Address P D 211, Tribune.

BOOKKEEPER—WITH GENERAL OFFICE experience, familiar with comptometer and bookkeeping machines. State experience and starting salary. Address N N 380, Tribune.

BOOKKEEPER—LONGHD., DOUBLE ENTRY, thoro'ly exp'd and competent. Men's Clothing State age, natl., sal. expected, phone No. Permanent. Address N O 158, Tribune.

DEMONSTRATORS—ATTRAC. WITH LONG bob; traveling, no canvassing; salary. We train. Majestic Hotel, 11-3. Mrs. Burton.

SALESLADIES—EXPER., IN CLOAK STORE, salary and comm. Steady and part time. Also manager for dress dept. Apply Monday, Quality Shop, 1109 E. 63rd.

SALESGIRL—GOOD, EXPERIENCED FOR bakery. 4754 Lincoln-avenue.

SKIP-TRACER GIRL—EXP. ON COLLECtions. Salary. 3424 South State-street.

STENOGRAPHER — YOUNG, CAPABLE, versatile, neat, gentile. General office; filing, some dictaphone. Small branch office. $80 month start. Experience desirable, but not essential. State full details. All replies confidential. Address P D 90, Tribune.

STENOGRAPHER, BOOKKEEPER—SO. S., coal, expd. Address X Y 382, Tribune.

STENOGRAPHER—STATE AGE, EXP., NAtionality, sal. Address P A 327, Tribune.

YOUNG WOMAN—MUST BE ACCURATE rapid typist. State age and experience. Address B L 382, Tribune.

Professions and Trades.

ALTERATION-FITTER — FOR LADIES ready to wear. Also saleswoman. State refs. and exp. Address N N 104, Tribune.

ALTERATION WOMAN—MUST BE EXP. Apply Dress Shop, 29 W. Division.

BEAUTY OPERATOR FOR SCALP TREATments, also a manicurist; must be experienced for exclusive Gold Coast Salon.
ADDRESS M F 396, TRIBUNE.

BEAUTY OPER.—ALL AROUND EXP.; steady and part time. Palisade 1357.

BEAUTY OPERATOR—AT ONCE, MUST BE A-1, all around. Salary $15 plus commission. 1414 North Clark. Diversey 4284.

BEAUTY OPERATOR—ABOVE AVERAGE, steady; salary. Powder Puff Beauty Shop, 923 E. 47th-st., Drexel 6618.

BEAUTY OPERATOR—EXC. MANICURIST, for high class shop. Good salary. Virginia Miller, 952 North Michigan-avenue.

BEAUTY OPERATORS—EXP. FOR DEPT. store work. Address N N 339, Tribune.

BEAUTY OPERATOR—A1, STEADY JOB.; apply at 3450 W. Chicago-avenue.

BEAUTY OPERS.—MALE OR FEM. ALL around. Exp. Sal., comm. 1939 E. 71st.

BEAUTY OPERATOR—EXP. ALL AROUND; loop store; salary. 1505 N. Crawford.

BEAUTY OP.—EXP.; MUST BE GOOD FINger waver and manicurist. 540 Briar-pl.

BEAUTY OP.—AT LEAST 3 YRS. ALL around exp.; gd. sal.-com. 3415 Madison.

DRESSMAKERS—EXP. ONLY; FOR LADIES custom tailoring. Opportunity for good workers. Mme Armand, 204 N. Cicero-av.

GLOVE CLOSERS—WELTED; EXP. SAGER Glove Co., 1815 N. Central Park-avenue.

HAND TAPERS—EXPD. ON PARCHMENT shades. 2320 So. Western-av., 4th floor.

LAMP SHADE MAKERS—FOR HIGH CLASS shades. 2511 N. Rutherford.

LAUNDRY HELP—EXP.; 5 DAYS A WEEK. 3711 N. ASHLAND.

MANICURIST — FINGER WAVER AND shampoo girls wanted. Oakland 2408.

MARKER, SORTER AND MENDER—GEN. exp. in hand laundry; good wages; steady. 1045 Bryn Mawr. Edge. 0033 or Sunn. 0565.

MARKER AND SORTER—EXPD.; FOR laundry. Apply 4407 W. Division-street.

OPERATORS — BINDING PINAFORE AProns, for night shift, 5:15 to midnight. White. Exp. only. Ap. 119 S. Wells-st. 4th fl.

SLIP COVER OPERATORS—EXPERIENCED. 214 S. Franklin-street, 5th floor.

Household Help.

COUPLES — FOR ADVERTISMENTS FOR couples see separate subheading "Couples" immediately following this subclassification.

GEN. HSWK.; WH.; EXP.; 20-35; PL. CKG.; no laun.; own rm.; $10; gd. ref. For. 2029.

GEN HOUSEWORKER—WHITE, NO LAUNdry. 1 child. Good pay. Briargate 7262.

GEN. HSEWK.—WHITE, REF., EXP.; NO laun., own rm. bath. $15. Superior 9415.

GEN. HSWK.; EXPD. GIRL—GOOD COOK; references. Sal., $8. 6700 Crandon, Apt. 5C.

GIRL OR MID. AGED—PLAIN COOKING; good home, own room. $8. Harrison 8089.

GIRL—EXP.; 20-30; GEN. HSWK.; ASSIST. care 2 chil.; no ldy.; own rm.; $10. Ced.3456.

GIRL—WH., HSWK., HALF DAYS 1-7 P. M. No Sundays. Address N N 382, Tribune.

GIRL—GEN. HSWK.; COOK; NO CHILDREN. Gd. wages. Stay. Buckingham 1326.

GIRL—WHITE, GENERAL HSWK.; OVER 18, no exper. Call Lafayette 4018.

GIRL—WHITE; GEN. HSWK.; NO LAUNdry; stay. $8-$10. 212 E. Erie-street.

GIRL—WH., GEN. HSWK., INFANT; STAY, $8. Levy, 3163 Pine Grove. Buc. 5436.

GIRL—WHT., GEN. HSWK., NO LAUNDRY, 2 adults. $6 wk. Sunnyside 4022.

GIRL—WH., GEN. HSWK., BABY, STAY. No laund. Small apt., no cook. Man. 2324.

GIRL—COMPET. GENL. HSWK.; GO; 3 adults; good salary. Sheldrake 6068.

HELP WANTED—WOMEN.

Household Help.

GIRLS—18-24 YEARS OLD, FOR TRAINING as nurse's aids. Salary and full maintenance given. Shriners' Hospital, 2211 N. Oak Park-avenue.

GIRL—MAID SERVICE, HOTEL APT., OWN rm., bath; 1 child; gd. sal. for right person. Buc. 1047.

GIRL—GEN. HSWK.; CPL. EMP.; 1 CHILD; stay; several eves. and Sunday free. 2916 North Rockwell, 2d apt.

GIRL—WHITE, EXP., GEN. HSWK., GOOD cook, no laundry. Adults. City refer. $15. Weinberg, 1765 E. 55th-st., J 3. Mid. 3038.

GIRL—LIGHT HSWK., COOK EVE. MEAL, laun.; no Sundays; home nights; $6. 2335 Farwell. Spanos, after 6 P. M. or Sun. aft.

GIRL — WH.; GEN. HSWK.; CARE OF 2 children; stay nights. Beverly 5964.

GIRL—WH., 20-30; GEN. HSWK., CARE OF child; no ldy.; own rm., $8-$10. Lak. 8809.

HSKPR.—YNG. WOMAN, COMPT. COOK, compan. for semi invalid; no child, or ldry.; small apt., gd. sal. Call Sac. 0066.

HOUSEKEEPER—MIDDLE AGED, EXPD. Good cook, for diabetic, 1 adult. References. Hoffman, 950 W. Madison. Hay 4786.

HOUSEKEEPER—WHITE, OVER 50, GOOD cook. $5. Phone Sunnyside 7437.

HOUSEKEEPER — STAY; COUPLE EMPL.; care of infant. Reliable. Berk. 8982.

HSWK., ASST. COOKING—2 ADULTS AND infant; go or stay; $7. Keystone 2553.

MAID — COLORED, EXPERIENCED WITH children, willing to work. Apply 11-12 a. m. or 7-9 p. m. 4358 S. State-st., 2d flat.

MAID, WHITE—28-40; GEN. HSWK.; GOOD cook; small adult family; good wages. References. Phone Euclid 3014.

MAID—GEN. HSEWK.; WHITE; REFERences required; $10 to start. 502 Washington-avenue, Wilmette. Wil. 1496.

MAID—WHITE; COOK, GENERAL HOUSEwork; personal laundry, own room; $10; references. Call Bittersweet 6659.

MAID—WH.; LGT. HSWK., NO. CKG., NO ldry.; 1½ yr. old child; own rm., $8. Apt. 506, 2828 Pine Grove. Phone Buck. 1700.

MAID — WHITE; GENERAL HOUSEWORK; no cooking; own room; near lake. MRS RESKIN, Hollycourt 4556.

MAID—GEN. HSWK.; NO COOK; SMALL fam.; stay, 2163 N. Mozart, 1st. Hum. 1701.

MAID—WH., GEN. HSWK., COOK; SMALL fam., no laun., stay, $8. Holly. 5332.

MAID—SECOND, SCAND. OR GERM., PREF. exp.; refs.; gd. wages. Adults. Ken. 2865.

MOTHER'S HELPER—LGT. HSWK., NO cook; room and board; good pay. 4829 N. Damen-av., Apt. 301.

NURSE GIRL—WH.; CARE 1½ YR. GIRL; no hswk.; own rm-bath; $6. Dor. 5238.

PRACTICAL NURSE—SOME HSWK. Phone Hyde Park 2060 after 8 P. M.

SECOND MAID—EXP. WHT. SUBURBAN, good wages. Address N N 558, Tribune.

WANTED—TWO NEAT, RELIABLE GIRLS with references. One to cook, one for house work in private family. Good wages to competent girls. Apply Mrs. O. G. Stoffregen, Williams Bay, Wis.

WOMAN, WHITE—25-40; GEN. HSWK.; laun.; 2 in fam.; gd. hm.; $25 per month. Edg. 4613.

THE TRIBUNE OFFERS SPECIAL LOW rates to persons advertising for positions. For further information stop at the Want Ad Office, Madison and Dearborn-streets, or in the lobby of Tribune Tower.

Couples.

COOK-HOUSEMAN—PERMANENT, 3 CHILdren. No laun. Own rm.-bath. Wil. 1838.

COUPLE, WHITE—GENERAL HSWK., EXP. cook. Reliable chauffeur. References. Moderate wages. Address NN 81, Tribune.

COUPLE—RELIABLE, WHITE; WOMAN cook, man caretaker. Write J. U. Snydacker, Orchard Lane, Wheaton, Ill.

COUPLE, WHITE—HSWK AND CAREtaker. Phone DOWNERS GROVE 2196.

OLDER COUPLE FOR MODERN FARM—Nr. Chicago; man must have some exp. in lite farm work; woman to cook. Job for about 3 mos but maybe permanent. Write full details. Address M Y 186, Tribune.

Clubs, Hotels, and Restaurants.

COOK—EXP.; LIVE ON PREMISES. APPLY afternoon. 7774 Irving Park-blvd.

COOK AND BAKER—THOR. EXP. OLD DOminion Room, 501 Davis-street, Evanston.

FOUNTAIN GIRL—EXPD. YOUNG, NEAT. 5 days week. 2601 S. Kedzie.

MAIDS—EXP. FOR HOTEL WORK—Apply 1426 Madison-street.

PASTRY COOK — EXPERIENCED; WHITE; $50 and board. Call Dorchester 6000.

SODA FOUNTAIN GIRL—EXP. FOR DRUG store Berk. 3818 after 6 p. m.

WAITRESSES—EXPD.; NEAT APPEARING; good pay. Hartman's Restaurant, 134 S. Wabash-avenue.

WAITRESS—EXPERIENCED. SCHNEIDER'S, 4014 Milwaukee-avenue.

WAITRESSES—EXP., 1, 6 NITES, 1, 3 nites. Good salary. Marie's, 2337 E. 71st.

WAITRESSES, 2—EXPERIENCED; 6 DAYS. Good money. Call between 10-4 p. m., Olson's Restaurant, 7330 W. North-av.

WAITRESS—EXP., 6 DAYS. APPLY AT 5603 W. Belmont-avenue.

WAITRESS—EXPERIENCED. GOOD SAL. and tips. Velis Bros., 1124 W. Madison.

WAITRESS—6 DAYS; 8 HOURS A DAY. 3940 W. 26th-street. Good pay.

WAITRESSES—MUST BE EXPD. GOOD wages. At once. 158 N. Wabash.

WAITRESS—STEADY WORK. Mae's Cozy Grill, 3404 W. 63d-street.

Saleswomen.

SALESWOMEN—FULL OR PART TIME TO contact coal users in your neighborhood. Excel. plan. Exp. not nec. We make the sale for you. Draw. acct. and commission. Alwart Bros. Coal Co., 1854 Webster-avenue.

— — APRONS, HOOVERS, DRESSES — — Sell every friend, neighbor. Less than store prices. Liberal comm., bonuses. Miss Sterling, 229 West Washington.

GIRLS — SELL DRESSES LOCALLY FOR well known dress house; no exp. necessary Comm. Address M Y 177, Tribune.

WOMAN—OVER 30; AVG. FIGURE; APPAR. bus.; sal. and comm.; no exp. nec.; splendid future. Address N N 583, Tribune.

SELL EVERYDAY CARDS — BIG COMMISsion. Address M F 587, Tribune.

CHRISTIAN LADY—RELIG. ED. WK. GUAR. income, comm. Address N N 582, Tribune.

SELL BIRTHDAY CARDS TO FRIENDS Comm. Wallace Brown, 36 S. State-st.

Miscellaneous.

WOMEN—Check home owners in own dist.; good comm. 20 E. Jackson, Room 602.

DANCING—3 YG. WOMEN, ABLE TO dance for instructing in dancing; eves. Min. $10 wk. up. aft. 8:30 p. m. 315 S. Wabash.

LADY—OVER 30; LADIES' WEAR DEPT.; $18 sal., bonus and comm. when qual. Also part time worker. 316 S. Wabash, 5th fl.

WOMAN—TO ASST. IN GROCERY AND DO lt. hswk.; no wash. 3833 S. Lincoln-st.

SEE OUR ADVERTISEMENT MONDAY. ADDRESS D T 216, TRIBUNE.

MAID AND PORTER—WHITE, HONEST, perm. for apt. htl. Address A 302, Tribune.

WOMAN—MARR.; CLEANING WK. EXCH. furn. apt. 6127 Woodlawn aft. 10 a. m.

Nurses and Governesses.

PRAC. NURSE—GERMAN AM.; INVALID, elderly or infants. Address A 456, Tribune.

Employment Agencies.

STENO.-ASST. BOOKKEEPER—LOOP ... $85
F C Bkkpr.—real estate $100
F C Bookkeeper—Polish $85
Credit—Collection phone wk. $75
Hospital Help—no exp. nec. .... $35 R. B.
Cashier .... $18 | Resort Cook $100 RB
Punch press ...... $15 | Power mch. opr. .. $18
WABASH, 202 S. STATE.

Cook, Institution, $75 R. B.

Pastry cook, suburb .... $60 r.b.
Hosp. dietician $65 m. | Short ord., 5 da. $12
Hosp. tray ... $45 m. | Chef $21
Bindery, exp ... 35c | Hosp. maids. $33, r.b.
Hospital dining room girls .... $35 r.b.
All Trades, 16 West Jackson.

EXECUTIVE SECRETARY

Age 26, attractive, salary $150 to $200.
Saturday: Hours 8:30 to 5.
UNITED, 209 S. STATE.

OCCUPATIONAL.

Stenos.; legal, commercial; typists; dictaphone, switchboard, comptometer, statistical. Many good openings.
20 WEST JACKSON. ROOM 1409.

COUPLES, COOKS, CHAUFS., $90-$125, R. B.
Dinner cook ...... $16 | Soda fount. cook. $18
Col. maids ...... $40 | Col. pantry $15
BUSCH AGENCY, 184 W. WASHINGTON.

Corboy-Calvin, 20 W. Jackson

Commercial and Law Depts.
Many positions open today.

— — ZINSER PERSONNEL SERVICE — — High school and university graduates. 140 South Dearborn-st. Room 1548.

LOCKER ROOM, SW. GIRL—N. W. CLUB hostess; hotel; menus, banquet, waitress. NORTHSIDE COMMERCIAL, 4750 Sheridan.

— — 3 STENO.-SECTY'S—22-27 ATTR. — — $100-$125
FINANCIAL PERSONNEL, 111 W. Jackson.

STENOS., COMPT., TYPISTS, BILLERS. Mach. bkprs.; asst. bkpr.; dict. ops.; gd. typ. MOLENE PERSONNEL, 105 W. ADAMS.

SOCIAL SERV., DIETITIAN, OBST. SUPERvisor, grad. nurses, Hospital bkkpr. Rogers Park Bureau, 1753 Howard, Rog. Pk. 3460.

OFFICE FCTY HOTEL RESTAURANT—Tivoli Agency 6314 Cottage Dor 1870.

10 TYPISTS—EXP. TEMP. AND PERM. RELIANCE [Miss Young], 32 N. STATE.

STENO.-SECY., S. W. FINE POSITION, $95. THE BAYNE AGENCY, 105 W. ADAMS.

— HOTEL PBX, 2 POS. 5 DAYS—$55. — NO. SIDE CONSOLIDATED, 1001 Leland-av.

. . . STENOS.! IMMED. OPENINGS . . . HAHN-MARTIN, 7 S. Dearborn-st., Rm. 700.

COUNTER GIRL—CAFETERIA, $55-$60 mls. S. S. CONSOLIDATED, 1105 E. 63d.

HELP WANTED—WOMEN.

Employment Agencies.

WADDELL-WINN

12 immediate openings for stenographers or typists 19 to 30 years of age. Loop, near North, North, and Southwest. Must be clean-cut, 4 year high school or better for jobs in advertising, insurance, law, investments and manufacturing. Call or phone before 4 p. m. today. $80-$115.

4 typists. Loop and West Side. 4 year high school. Rapid advancement. $18-$22.50.

3 dictaphone operators. Loop. Insurance and advertising. This experience not required. $100.

3 Policy writers, life, fire and casualty. Loop. $80-$90.

2 Statistical clerks. Loop and North. Some college math. helpful. Under 27 years. $85-$95.

2 Steno.-Comptometer Opers., Loop and West Side. 5 day week. $80-$90.

3 Burroughs bkkprs., not over 30 years, single, bank exp. $100.

Assistant bkkpr. Use adding machine, 23-27 years. Starting sal. $85-$95.

1 N. La Salle-st., Suite 1148.
FRANKLIN 9760.

MUST BE FILLED TODAY.
ELLIOTT FISHER BKKPR. $22.50
UNDERWOOD FANFOLD BILLER $20
2 STENOS. Excellent Opport. .... $20-$25
COMPTOMETER OPERATOR—5 days $20
BILLER—Traffic Dept., 5 days $18
DICTAPHONE OPR.-STENO. $20
2 STENO.-BKPRS. $20
STENO.-RECEPTIONIST $16
STOCK RECORD CLERK—Michigan-av. .. $18
TYPIST—Good at Figures, Yng. $15
CRAIG AGENCY,
209 S. State-street. Suite 708.

TRADE SCHOOLS—WOMEN.

JUST NOW
THE MOLER SYSTEM

is able to admit a few more girls for a short inexpensive course in

BEAUTY CULTURE

enabling them to earn a small salary in a short time. See the many positions advertised under Help Wanted.

If for financial or other reasons you cannot take the complete course now, take advantage of the short term. Limited time only. Call, write or phone.

MOLER SYSTEM
177 N. State-st. Cen. 6393.

Mr. Moler, Dept. T.: I am interested in
[ ] Short course. [ ] Complete course.
NAME ....
STREET ....
CITY .... STATE ....

Marinello Training Makes You a Woman of Importance

At Marinello you can take a complete course in Beauty Culture and pay for most of it after you graduate. Only Marinello can offer its graduates Free Employment Service for life through any one of its branches located in the 14 principal cities in the United States. Visit our school today or send for free MARINELLO Photo Book.
Name ....
Address ....
Phone ....
National School of Cosmeticians, Inc., T-308.

MARINELLO
WORLD'S LARGEST INTERNATIONAL SYSTEM OF BEAUTY CULTURE.
108 N. State-st. State 5057.

BURNHAM'S
[FOR 66 YEARS THE WORLD'S LARGEST BEAUTY SCHOOL]
WILL ENABLE YOU TO EARN MORE.

Positions Waiting

See for yourself why more girls enroll in Burnham's than in any other beauty school.

DAY OR EVENING CLASSES.

Pay for most of your tuition after graduation. Open every day and on Monday Wednesday, and Friday evening until 9 p. m.

E. BURNHAM
SCHOOL OF BEAUTY CULTURE.
138 N. STATE-STREET. RANDOLPH 3355.

COMPTOMETRY

Demand the best! 8 week course includes TYPING or P. B. X. Individ instr. Day or eve. Actual exp. Prompt placement. Catalog.

Secretarial-Shorthand.

Gregg, Munson, Pitman 3-6 mo. courses. Individual instr. Only school which includes dictaphone and switchboard in Stenographic Course. Placement Free. Catalog.

Switchboard-Typing.

Most complete Switchboard training in America. All live boards. Actual calls. Typing incl. Comparison invited. Day or eve. Century College, 105 W. Madison. Fra. 8478.

HEIM BEAUTY SCHOOLS.
COMPLETE COURSE.
$65 $2 DOWN

Convenient Terms Can Be Arranged.
FREE UNIFORM AND MARCEL KIT.
DAY AND EVENING CLASSES.
DOWNTOWN SCHOOL, 6 E. LAKE-ST.
SOUTH SIDE SCHOOL, 936 W. 63D-ST.
GARY, IND., 479 BROADWAY.
[Rates slightly higher in Gary.]

LEARN BEAUTY CULTURE

WORLD'S LARGEST BEAUTY SCHOOLS IN YOUR NEIGHBORHOOD.
RECEIVE MORE FOR LESS MONEY.
VISIT AND COMPARE.
SELAN'S SCHOOLS
Write for beautiful 24 page booklet.
SOUTH—6404 S. HALSTED-STREET.
NORTH—2744 MILWAUKEE-AVENUE.

AMERICAN SCHOOL
OF BEAUTY CULTURE.
ESTABLISHED SINCE 1914.
A School of PRESTIGE and CHARACTER. Guarantees you a thorough, complete course. Especially LOW TUITION—Terms.
159 N. State-st. Cent. 5446.

BEAUTY CULTURE.

Individual, Supervised Instruction.
Learn More! Earn More!
GERTRUDE HALE SCHOOL,
162 N. State-street. Cen. 5007.

COMPTOMETRY, $15 COMPLETE. PBX Live Boards, Cord-dial Keyboard, 6 lessons, $1.50. Shorthand, Typing, Bus. English, $10 month, day school. Dictaphone $5. Cashiering, $2. Small groups. Hours 9-9. 203 N. Wabash. STAte 1410. Chi Commercial Inst.

— — CHICAGO BUSINESS COLLEGE — — GREGG; SPEEDWRITING [100 words min. in 8-10 wks.]. Free demo. daily. Cashiering, PBX live hotel switchboards, $2. Comptometry, Typing, FREE placing. Visit this happy 25 rm. schl. 190 N. State. Fra. 4122.

LEARN TO BE A DENTAL NURSE—3 MO course; big demand; free emp servi.; day and evening classes. Write for appt.; give phone. CHICAGO SCHOOL OF DENTAL ASSISTANTS, Dept. B3, 64 E. Lake-street.

CHICAGO HAIRDRESSING ACADEMY. Superlative beauty instruction under a master stylist. John Mueller and a world famous staff.
64 W. RANDOLPH-STREET. STATE 5861.

— — — — MODELS — — — — — Our short course prepares you for all modeling positions. Free placement service. Mallon-Friel, 32 W. Randolph. Dea. 3106.

9 DAY SWITCHBOARD PLACEMENT SERV. Also eves. Visit only school of 4 boards. Field's Annex Schl., 24 N. Wabash. Cen. 6647.

BEST TRAINING AT LOWEST COST Chicago Academy of Beauty Culture. 37 SOUTH WABASH. STATE 4421.

COMPTOMETER COURSE—COMPLETE OR brush-up. WARNER SCHOOL [Established 1910]. 14 E. Jackson, Wabash 8582.

—COMP. COURSE INCL. TOOLS $75 — Nina Parker School of Beauty Culture 14 W. WASHINGTON. FRA 2961.

ATTRACTIVE GIRLS TO LEARN FASHION modeling. Apply at once to Vera Jane Studio, 64 E. Jackson, Wab. 9332.

WILL TRAIN FEW CAPABLE WOMEN FOR apt. mgr., hotel hskpr., hostess; day-eve. Hotel Exten Div., 203 N. Wabash.

LEARN VOICE, DRAMATICS, DANCING, Radio. Jo Keith, 14 W. Lake. Dea. 0134.

DE LEE UNIVERSITY OF BEAUTY CULture. 30 W. Washington-street. Cen. 8225.

MASSAGE—WELL PAID PROFESSION. National College, 20 N. Ashland. See 6940.

HOSTESS, $18; WAITRESSES, $55, R. B. Col Couple, $100, r. b. Elite, 57 E. Oak.

A1 STENO.—2-3 YRS.' LEG. EXP. GD. OPP. TANNER PERSONNEL, 209 S. La Salle.

DRESSMAKING—MILLINERY SCHOOLS.

LEARN DRESS DESIGNING, DRESSMAK'G. millinery or power machine; day or eve. Free Booklet "T" Master College, 400 S. State.

DESIGNERS' COLLEGE FOR DRESS DEsign, dressmaking, millinery, 7 W. Madison.

LEARN DRESS DESIGN, DRESSMAKING millinery. Forest Academy, 209 S. State.

DANCING SCHOOLS.

BEGINNERS—LEARN TO DANCE IN PRIvate; 8 lessons, $5. Open 1-11, also Sun. Expert teachers. 2657 W. North-avenue.

SCALES.

SCALES, MOTOR TRUCK, DORMANT, PORT. Guar. Beuckman, 2439 N. Crawford-av.

LOST AND FOUND.

TO FINDERS.

If you have found a cat or dog, a pocketbook, jewelry, or fur, and cannot locate the owner through the "Lost and Found" advertisments in The Tribune, call and go through the "Lost and Found" index of the PUBLIC SERVICE OFFICE,
1 S. DEARBORN-STREET.

TO LOSERS.

If you are listed in the telephone directory you can charge an advertisement of your lost article by telephoning Miss Miller of The Tribune ad taking department, Superior 0100. Your advertisment receives the benefit of free listing in the Tribune Public Service Office mentioned above for a period of two months. This service facilitates the recovery of lost articles advertised.

BOSTON BULLDOG—LOST—ONE BLUE EYE, one brown; strings hang on red collar; answers to Buddy; lost vic. Fullerton and Keystone, 1 a. m.; reward; sick woman crying for him. 4035 Fullerton. Alb. 9582.

CAT—LOST—GREY WITH BLACK STRIPES; vicinity of Olive-av. and Glenwood. Reward. Cran. ARDmore 2851.

COLLIE—LOST—BROWN, WHITE, MALE, 1 yr. Name "Van". Lib. rew. Greenleaf 4858.

DOG—LOST—RED PEKINGESE, YELLOW plume tail; child's pet; rew. Sag. 0118.

DOG—LOST—GREAT DANE, BLACK, FEmale; reward. Mans. 1549.

DOG—LOST—9 Y.; MALE, WIRE, WHT., BL., & tan.; bet. Wells-Sherman; rew. Ked. 0995.

FUR CAPE—LOST—SILVER FOX, VIC. 1300 N. Clark. Rew. J. Porter. Whi. 6250.

PORTFOLIO—LOST—BLACK LEATHER IN taxi; loop, Wed. aft.; reward. Dea. 0060.

PURSE—LOST—GRAY; VIC. BROADWAY-Wilson; Friday; rew. Longbeach 0700.

TRAVELING BAG — LOST — BROWN COWhide; cont. lady's clothing; Chicago-av. and Tower-court; reward. Whitehall 4970.

WATCH — LOST — MAY 11, WALTHAM, gold; H. S. Butler engraved inside; vic. Union Depot or Palmer House; reward. Randolph 7500. Asst. Manager J. W. Coleman.

WATCH—LOST—LADIES WHITE GOLD; Bulova; with band; lib. rew. Went. 4170.

WRIST WATCH—LOST—LADY'S DIAMOND, May 20, loop department store; $75 reward. Call Mr. Van Buren. Wabash 2288.

WRISTWATCH—LOST—LADY'S DIAMOND and platinum. Initialed B. T. E. Liberal reward. Sheldrake 8536.

PERSONAL.

JOHN STEINHOFF—RADIO EQUIPMENT left at Stanolind Hangar, 5214 W. 63d-st., will be sold to highest bidder 12 o'clock Noon, May 27, unless you settle unpaid account. STANDARD OIL COMPANY.

DONATE YOUR OLD NEWSPAPERS, books, magazines, old clothes, rags, etc., to the Shriners' Hospital for Crippled Children. When you have an accumulation call Monroe 4118. Thank you kindly.

NATHAN ABRAMOWITZ — WILL YOU please communicate with us at once in reference to the estate of your late brother, Isidor, of Brooklyn, New York. BARNETT & MINTZ, 185 Montague, Brooklyn, N. Y.

I HAVE SOLD MY TAVERN AT 2431 75TH court, Elmwood Park. Not responsible for debts contracted by any one but myself.
HAL CHAPMAN.

HAVE BOUGHT TAVERN, 600 N. CLARK—Not responsible after May 26 for debts contracted by any one but myself.
RICHARD P. QUELCH. [WELCH.]

IF FRANK SCHULTZ OF 5626 S. TRUMbull does not call for Graham-Paige left in Barnes Garage within 5 days, will sell same for charges.

NOT RESPONSIBLE FOR DEBTS CONtracted by any one but myself, effective May 19. WALTER F. SHEETZ.

NOT RESP. FOR DEBTS CONTRACTED BY any one but myself after May 21, 1937. Edward Warkentien, Hillside, Ill.

MRS. SNUDGRASS—CALL FOR YOUR BElongings in 10 days or we will sell.

THANKS TO ST. ANTHONY FOR FAVOR granted. B. B.

NOT RESPONS. FOR ANY DEBTS UNLESS contr. by myself. JOHN A. HAURI.

NOT RESPON. FOR ANY DEBTS CONTR. by any one but myself. Homer G. McVitty.

J.—HOP NEEDS TO HEAR FROM YOU AT once in Chicago till Sat. north. HOP.

NOT RESP. FOR DEBTS CONTRACTED BY anyone but myself. ANNA KASPER.

ACEY — WILL SETTLE EVERYTHING IF you call me at once. MOTHER.

TRAVEL.

Buses.

DETROIT, $3; ST. LOUIS, $4 . . . DE LUXE MOTOR STAGES. WAB. 3886. 746 S. WABASH 6266 Stony. Fai. 9392.

Automobiles.

BOTH READERS AND ADVERTISERS ARE urged to exercise caution in arranging automobile transportation with other individuals. References should be exchanged and carefully investigated.

Calif.—Free Gas

WANTED: 50 DRIVERS OR FAMILIES. Enjoy comfortable trip, scenic routes. Travel independently in new cars. Offer open limited time to responsible parties. Small dep. req. 6445 S. WESTERN. HEMLOCK 2600.

FREE TRANSPORTATION.

LOS ANGELES OR SAN FRANCISCO. For reliable drivers; all brand new cars. We pay all car expenses. NO BOND, NO RED TAPE. See MR. LORD, 82 W. Washington-st., Room 226, or phone FRANKLIN 9780.

GOING TO CALIFORNIA.

NOT A CARAVAN:
Drive new car independently like your own. Ideal for family or individual. Small deposit. 5308 W. MADISON. MANSFIELD 2455.

COUPLE RETURNING TO L. A., CALIF., Thurs., May 27, will take two. Call Div. 5320, Apt. 1207, before 10 a. m.

FLA.—DRIVING SCENIC ROUTE 1ST OF week. Take 2. Ramsay. Sunnyside 7023.

DRIVING TO OLD MEXICO CITY. TAKE pass. share expenses. Regent 7048.

BUSINESS DIRECTORY.

Billiards and Bowling.

3 POOL TABLES—$30 EA., INCLUDING balls and sticks. Nev. 0031, aft. 4:30.

Cameras and Optical Goods.

MICROSCOPE, 4 OBJECTIVES, 3 LENSES. Power up to 1,440. Address A 226, Tribune.

11X14 CENTURY STUDIO CAMERA AND stand, $65. Phone Village 6137.

Heating and Plumbing Service.

HEATING PLANTS INSTALLED REAS. PEOPLES' PLUMBING. HAY. 0075.

Moving, Storage, Etc.

— — — ABBOT VAN LINE, INC. — — — NATION-WIDE VAN SERVICE. COAST-TO-COAST. SPECIAL RATES TO CALIF. HARR. 6116. 343 S. DEARBORN-ST.

RETURN LOADS WANTED TO ALL points Mich., Wisconsin, Missouri, Cal., New York, Ohio, etc. Wentworth 0109. Trans-American Van Service, 540 W. 59th-st.

LOCAL MOVING AS LOW AS $5; INSUR. Long distance moving at return load rates. Ardmore 1001. Day or eve. Estimates free.

SAVE 40% MOVE SAFELY IN PADDED compartment cars everywhere U.S. & Canada. General Movers 3204 Harrison. Van B. 6878.

— — — UNION VAN LINE, INC. — — — LONG DISTANCE MOVING. 82 W. WASHINGTON-ST. STATE 7645.

Painting and Decorating.

INTERIOR DECORATING — REASONABLE. Work guar. Free estimates. Monroe 6944.

Piano Tuning.

EXPERT PIANO TUNING — $2.00 WITH cleaning. Avenue 6427. Go anywhere.

PIANOS TUNED, $2; 21 YEARS' EXP. REpairing; reas.; guar. Cole. Republic 5218.

Roofing Service.

PATCHING 3 LEAKS, $4; RECOAT, 2¼C sq. ft. Guaranteed. CANAL 5454.

Rug Cleaning.

THIS AD WORTH 50C. 9X12 DOMESTIC rug dusted and shampooed, cleaned like new $3, with this ad $2.50. Phone Lakeview 0281. Electric Rug Cleaners, 3726 Lincoln-av. Est. 1894. Plant open for inspect.

NOW ONLY $2.50 — REG. $4 JOB; 9X12; like new thru and thru; spray glue sized. The Federal [Est. 33 yrs.] LINCOLN 0134.

ONLY $1.50—DOM. SHAMPOOED, CLEAN like new reg. $2.50. Atlas, Armitage 4490.

9X12 DOM., $1.50. CLEANED ON BOTH sides. A to Z Cleaners, Longbeach 4521.

$1.50 9X12 CLEAN BOTH SIDES—WORK guar. Anyw. A-1 Rug Cleaners Key 8414.

$1.50; TWO FOR $2.75. 9X12 DOM. THOR. cleaning. XYZ Cleaners, Longbeach 0568.

$1.50—9X12 THOR. CLEAN BOTH SIDES. Exp. rep. M. & H. Rugs. Kedzie 1614.

Trunks, Bags, Suitcases.

SAVE 40% QUALITY SAMPLE LUGGAGE—trunks. 1346 S. Michigan. Open evenings.

WANTED TO BUY.

WANTED—14 UNVENTED USED CLOW Gas Steam Radiators or equal each having 75 feet of radiation. Address K N 46, Tribune.

GUNS, TACKLE, GOLF CLUBS, OUTBOARD motors, musical instr., typewrts., cameras. Klein's 508-510 S. Halsted. FREE CATALOG.

WANTED—USED BAND UNIFORMS FOR adult band. Write H. D. Mertz, Berlin, Wis.

BUSINESS PERSONALS.

SAVE $150 YEAR EATING REGULARLY at Madison Cafeteria, 212 W. Madison.

REDUCING BATHS, MASSAGE; TRIAL treatment, $1. Mellquist, 336 N. Michigan.

REG. $3 PERM., $1; RING ENDS. HELEN Mae [not a schl.], 14 W. Wash. Dea. 6888.

AUCTION SALES.

WILLIAMS BARKER & SEVERN CO.—Furniture, carpets, general household goods. 229 South Wabash. General Auctioneers. TELEPHONE HARRISON 3777.

TO RENT—ROOMS—CENTRAL.

. . . CHICAGO-AVENUE—30 WEST . . . Modern, 24 stories; near loop, lake, parks; 3 restaurants. Complete athletic privileges. Educational and social program. Accommodations—transient and permanent.
LAWSON Y. M. C. A.,
800 NORTH. WHITEHALL 6211.

TO RENT—ROOMS—SOUTH.

BLACKSTONE 5519, UNIVERSITY HOTEL, 100 rms., all private baths. $7 wkly. up.

DREXEL, 6459—BEAU. R. IN PRI. APT.; no oth. rmrs. L. surf. I. C. Fry. Dor. 7244.

DREXEL, 6438—DES. SLPG. RMS., ALSO lge. frt. rm., pch.; exc. transp.; reas.

ELLIS, 6362, 2D—LGE., LIGHT FRONT double rm., newly decor. and furn.; innerspring mattr.; all trans. Fai. 9036.

ELLIS, 4024—2 LGE. RMS., CONN. BATH; 1 rm., pri. bath, tw. beds; I. C., L, bus, sf.

HARPER, 5842—BEAUT. FURN. RM., EXcept. val., Univ. dist., nr. I. C. H. P. 8450.

KENWOOD, 5519—RMS., $1 PER DAY; $2.50 week; 24 hour hotel serv.; all trans.

KENWOOD, 6515—WEEKS; NEWLY FURN. Light, adj. bath, front with porch, reas.

KIMBARK, 5211—LARGE AIRY ROOM ADJ. bth. for 1 em.; pri. hm.; gent.; $3. H.P.0581.

KIMBARK, 6132, 1ST—RM. IN PRIV. FAMily; priv. lav.; lady; good trans.; reas.

LAKE PARK, 4809, 2D W.—LGT., NEW, dec.; adj. bath; pri. family; good trans.

NORMAL-BLVD., 6400—ENGLEWOOD 3700. NORWOOD HOTEL.
New double inador; adjoining baths. All trans.; cafe; $6 week up. Also kit. apts.

NORMAL, 7429—2 ROOMS, 1 SINGLE AND 1 double; private family; reasonable.

1015 54TH-PL. — LGE., LIGHT, SINGLE-double rms. Reas. Private home. Fai. 8072.

6118 INGLESIDE, 3D — NICE FRT. RM., priv. fam.; reas.; best trans. Fai. 4844.

DESIRABLE MASTER BEDROM.—PRI. APT. No other rmers.; I. C., all tran. Sag. 2787.

NICE FURN. RM., HOME PRIV. GD. LOC. Good transp. Reas. Call eves. Pro. 9868.

LGE. FRONT RM., NEW BEDRM. SET; NO other rmers. $3; bd. opt. Victory 4381.

63D-ST., E., 1365, 3D—LG. FRT. BEDRM. with bath, nr. I. C., $2.50-$3.00. Hyd. 9896.

Hotel Rooms.

$5 WEEK.

Most beautiful small hotel on So. Side. Be the first to use brand new furn., carpet, decor., linens, etc. Priv. bath. showers. SOUTHLAKE HOTEL. 4711 Kenwood.

DORCHESTER, 6817—LITTLE HOTEL—Beaut. clean rms. $5, in-a-dors; $1.50 dly.

TO RENT—ROOMS—NORTH.

ASTOR, 1318—ATTRACTIVE SINGLE RM.; adj. bath; nr. lake; walk. to loop; reas.

ASTOR-ST., 1320 — ATTRACTIVE ROOM. Radio. Near lake. Walk to loop. Reas.

BARRY-AV., 635 BARRY ARMS HOTEL—$5.50 WEEK UP. PRIVATE BATH. New, modern, complete hotel service; near lake; 15 minutes to loop. Bittersweet 3614.

— — BARRY BROADWAY HOTEL — — $5 a week and up.
3020 Broadway. Bittersweet 1600.

BROADWAY, 5252, 3D—NEW BLDG.; STUdio rms.; run. w., shwrs.; ½ bl. L; $4.50.

BUENA PK.—925 [4300 N.] CLEAN, QUIET rms.; run. wat., maid service; $3 up.

CAMBRIDGE, 3162 N., NR. PK.—BEAU. frt rm., 1-2; very fine home. Buck. 7383.

CEDAR-ST., E., 61—CANTERBURY HOUSE; single, double, $5.50-$9; most conv. loc.

CLARK, N., 2026. MOHAWK 3460.
HOTEL CLAYTON.
New bldgs.; opp. Lincoln Pk.; 10 min. to Lp.
$5 Up—Per Week—$5 Up.
300 mod. rms.; Beautyrest beds; free radio.

DEARBORN, N., 1246—MOD. SLPG. RMS.; nice front rm. $3, $4 and $7.

DEARBORN, NORTH, 1447—NEWLY FURN. outside rooms; private baths; hotel service.

EASTWOOD, 841 [4630 N.]—LGE. COMF. rm., employed woman; all tran.; nr. lake.

KENMORE, 4939—RMS. NEWLY DEC. thruout; clean, cool, nr. lake. $3.50 up.

KENMORE, 6158—LGE. DBL. RM.; TWIN beds; adj. bath; brd. opt.; nr. lk.; all tran.

MAGNOLIA, 4520—ATTR., NEW. DEC., FRT. rm.; run. wat.; lg. closet; $3.50; Wil. L. bus.

MALDEN, 4637—NICELY FURN., CLEAN, quiet, residential rms.; running water; $3.50 wk. Wilson express, bus, surface.

MICHIGAN, N. 843—BEAUTIFUL CLUB FOR young girls, $4 wk. up. Walk to loop.

RITCHIE-CT., 1302 [1300 N.] — LARGE front room, dressing closet, near park, ½ blk. lake, walk. dist. loop. Also smaller rm.

ROSCOE, 661—HAVE LOVELY FRONT room for 1; gd. tran.; $3.50. Buck. 9267.

STATE, N., 1230 — NEWLY DECORATED, furn. rms.; 1 with priv. bath; good trans.

SURF, 550, APT. 50—DUPLEX APT.; SGL. rm., $4-$6; dbl., $8; all trans. Lak. 4208.

TRIPP, N., 4254—LARGE RM. SUIT. FOR cpl.; kitch. privl. or board optional.

WABASH, N., 820—SLPG. RMS.; NEWLY decor.; shwr.; baths; $2.50 up. Walk loop.

WAVELAND, 1916—VERY DESIRABLE RM. See to appr., all trans., $4.50. Lake 10088.

WINTHROP, 5827—LARGE RM., TWIN beds, innersp. mattress; adjoin priv. bath. Home priv. Breakfast opt. Mother and adult son. Protestant; exc. tr. Sun. 8579.

WAYNE, 5355—LGE., LIGHT QUIET RM., nr. bath, pri. fam., all trans. Edg. 1312.

NEAR LOOP, LAKE, LINCOLN PARK—Newly decorated, comfortable rooms, complete, careful service. Best trans., L, or surface. Free parking. Most reasonable rates.
NORTH-AV. Y. M. C. A.
1508 N. Larrabee-st. Lincoln 2633.

4700 SHERIDAN-RD., NR. LELAND—ROOM for bus. man or woman; quiet; priv. fam. No other roomer. All home comforts.

ATTR. RM., ADJ. BATH—HM. PRIVL. 1-2 ladies; $3.50-$5; lady empl. Bri. 5918 eve.

BEAUT. FURNISHED ROOM—LADY ONLY, $25 month. Bittersweet 6768.

100 ROOMS WITH BATH—$6 PER WEEK. Hotel Frances, 5054 Winthrop. Lon. 8933.

Hotel Rooms.

$5.50 WEEK.

New, furn. and decorated. Priv. bath or shower. Ideal trans. 24 hour hotel service. STRATFORD HOTEL. 4131 Sheridan-rd.

$4 Sgl., $6 Dbl. Modern Rms.

Elevator service, running water; phone St. Regis Hotel, cor. Clark and Grand, 500 N.

TO RENT—ROOMS—NORTHWEST.

DIVERSEY AND CICERO—LGT. R., BEAU. home, adj. bath; very quiet. Berk. 2892.

WRIGHTWOOD-AV. 3651—LARGE, CLEAN room. Good transportation. Spalding 0917.

12 MINUTES TO LOOP.

via C. & N. W. R. R.; car and bus trans.; residential district; well furn. rooms; swim., gym., barber, air-cond., cafeteria; 24 hr. serv. $5 to $7 weekly, including membership.
IRVING PARK Y. M. C. A.
4251 Irving Park-blvd. Pensacola 1070.

SO CONVENIENT!

Near the loop; modern rooms; reasonable rates; good food; club privileges.
Y. M. C. A., 1621 Division-st. Bruns. 4380.

MODERN RM.—PRI. RESID.; SMALL FAM.; good tran.; board optional. New. 4648.

NICE BEDROOM IN PRIV. HOME. VERY reas. Logan district. Belmont 3958.

TO RENT—ROOMS—WEST.

RIDGEWAY, N., 956—4 LGE. LIGHT RMS.; corner; free gas, elec.; hot water heat.

MADISON, 3251—CLEAN, LT. RM., NEAR bath, $3. Also lge. frt. rm. Gents.

Hotel Rooms.

— — $5.50 PER WEEK UP — —
All outside nicely furnished rooms. With private bath, complete 24 hour service. 15 minutes to loop by L, bus, or surface.
ALCAZAR HOTEL,
3000 W. WASHINGTON-BLVD.

TO RENT—HOUSEKEEPING ROOMS.

South Side.

DORCHESTER, 5432—LIGHT HSKPG.; ALSO sleep. rms.; pleasant home; $4-$3.

DREXEL-BLVD., 3977—4 RMS., PR. BATH, $8; frt. rm. with kitchen, $4.50-$5.00.

ELLIS, 6334—ATTRAC. FURN.; NEWLY dec.; 1-3 rm. apts; A-1 trans.; reas.

INGLESIDE—6158—2-3 RMS., $28-$45; 1-3 rms., unfurn. $15-$40. Midway 5145.

INGLESIDE, 6219, 1ST.—3 RM. APT., REAL kit., compl. fur.; new. dec.; "L," bus, sur.

LAKESIDE-PL., 823 [4734 N.]—1 RM. kitnt. $3.50. Lg. 3 r., refr. $8.50. Ard.3431.

LAKE PARK-AV., 3206—2 LT. RMS.; LAKE view; pri. home; in. sprg. matt. Vic. 3891.

STEWART, 6307—1 RM. KIT. ROLL AWAY; delightful arrangement; cool; [illegible] $5.

WOODLAWN, 6542, 1ST—NEWLY DEC. 3 frt. rms., rfg., in-a-dor, all tr. Adults.

WOODLAWN, 6017—LGE. 1-2 RM. FURN. apt.; wall bed., slpg. rms., $2.50; new. dec.

5101 KIMBARK AV.—1, 2, 3, 4 RM. APTS. LINEN and ELECTRIC REFRIGERATION.

62D-ST., E., 922—COMP. FURN 1-2-3 RM. apts.; spic, span; roll-away beds; $4 up.

3 RM. FURN. FRT. APT.—GOOD TRANS.; elec. refrig., gas, elec. 1536 E. 62d-street.

65TH-PL., E., 1449—HSKPG., 1-2 FURN. RS. Real kits., $4-$5.50. Stm., all trans.

North Side.

BYRON-ST. 1034 [3900 N.]—1 RM. HSKP. rms., $4 up. Also slpg. rms., $3.50 up.

CLIFTON-AV., 4449, NR. WILSON L—3 rms.; kit., din. rm., sl. pch.; $8 wk.; adults.

DELAWARE—16 W., BRIGHT, ATTR. RMS., r. w. studio ch., 10 min. to loop. $4-$5.50.

DEARBORN, N., 1312, LG. FRT. RM., KIT. and 2 r. hskpg. apt.; maid serv.; nr.pk. [illegible]

EASTWOOD 838 [4634 N.]—3 RM. APT. pri. porch; rl. kit.; everything furn. $9.

KENMORE, N., 4861—3, 1-3 RM. KIT. APTS. Also slp. rms., new. dec. Very reasonable.

KENMORE-AV., 4640—3 ROOM KITCH., private bath; apts. $10 wk. Wilson L. bus.

TO RENT—HOUSEKEEPING ROOMS.

North Side.

KENMORE, 4927—1 RM. KIT. APTS. $3.50 up; frig.; showers; …

MAGNOLIA, 4441—3 RMS. NICE FURN. …

RACINE, 4441—FRT AND REAR 1 RM. kits. …

SHERIDAN, 4900—BEAU. LGE. AIRY 1 …

SHERIDAN, 4075—LOVELY 1 AND 2 …

WINDSOR-AV., 925—NICE HSKPG RM. …

WINTHROP, 4831 N.—1 AND 2 RMS. …

WRIGHTWOOD, 610—LOVELY PULLMAN …

4712 BEACON-ST.—MOD. FURN. SUITE. …

West Side.

ADAMS, 1434—ASHLAND, 171 S.—1-2-3 …

CHICAGO, W., 395—2 NICELY FURN. RMS. …

HAMLIN, 124 N.—2 ROOMS AND ENCL. porch …

JACKSON-BLVD., 4944 — WASHINGTON-blvd., 4147—Mod. kitnt. apts. …

WASHINGTON, 3153 W.—3 RMS. NR. …

BOARD AND LODGING.

South Side.

BLACKSTONE, 5132—LGE. LGHT. ROOM, …

PLEAS. RM. FOR 1-2 ADULTS OR CHILD …

North Side.

CEDAR-ST., 6—BEAU. RM.; WALK …

DAYTON, 2651 COZY CLEAN RMS. …

STATE, 1254 — N RES CLUB. GIRLS …

Children.

GOOD HOME. EXC. CARE FOR CHILD IN bungalow …

WILL GIVE MOTHER'S CARE AND …

Convalescent Homes.

PRIV. HOME FOR ELDERLY. …

Suburban.

LGE., COMF. HOME—OAK PARK …

BOARD & LODGING—SUMMER RESORTS.

CAMP RIVERVIEW FOR YOUR BOY …

HOTELS AND APARTMENT HOTELS.

Wake Up and Live
AT THE BELVIDERE,
4655 LAKE PARK-AV.
NEAR I. C. STATION, 9 MIN. TO LOOP. SPACIOUS, SMARTLY FURNISHED 3 ROOM APTS. …

WELLINGTON ARMS
2970 SHERIDAN-ROAD.
Smartly furnished 1-1½-2 room kitchenette apartments; …

Fort DEARBORN Hotel
Corner LA SALLE and VAN BUREN. NOW OFFERING SPECIAL RATES. $7 Weekly—$1.50 Daily. …

UNION PARK HOTEL,
Warren at Ashland-blvd. Facing Lake. …

DEARBORN PLAZA
KITCH. APTS., $45 MO. UP. …

HOTEL SHORE CREST
…

The Commonwealth
…

HOTEL RIENZI
600 DIVERSEY BUC. 4100 …

CLARK-ST. N. 1015—AT OAK. WHI. 4290

HOTEL OLYMPIC
$6 a week up—$1.50 a day up.

DORIAN HOTEL
4545 WOODLAWN-AV.—ATL. 1810. … RATES $5.50 PER WEEK UP.

Windsor-Wilson Apt. Hotel,
905 Windsor-avenue. …

Chateau Hotel, $7.50 Wk.
3838 BROADWAY. …

BROADVIEW HOTEL
5540 HYDE PARK-BLVD. FAIRFAX 8860. …

$6—$6—$6—$6
…

METROPOLE HOTEL
2300 SOUTH MICHIGAN-BLVD. …

LUXURY AT LOW COST.
… 5631 JEFFERY.

7244 No. Dearborn Hotel.
…

HOTEL WALDORF.
…

520 S. MICHIGAN HOTEL
…

LINCOLN PARK ARMS HOTEL …

SHERIDAN EASTWOOD HOTEL …

WACKER HOTEL …

HOTEL LINCOLN …

STEVENS APTS.—MICHIGAN-AV. …

739 BELMONT—LAKE VIEW HOTEL …

APARTMENTS AND ROOMS TO SHARE.

A COMPLETE ROOM APT. AND ROOM service. Chicago Room Registry, Dea. 2712.

APARTMENTS AND ROOMS TO SHARE.

WANTED—BUS. GIRL TO SHARE WITH 2 … Buc. 5841.

GIRLS—SINGLE RM. OR SHARE LG. BED-rm.; twin beds. … Buc. 1627.

TO RENT—HOUSES.

South Side.

3300 W. 66TH-PL.—COR. 5 RMS., SUN P. … PARKER & FINNEY … Randolph 3081.

COMPLETE MODERN … HOME …

HOYNE 8712—FINE 6 ROOM BRK., $80 …

8 ROOM HOUSE—MARQUETTE RD. NR. … Pro. 10585.

North Side.

MOD. BRK. HOME—NR. LAKE AND L: 4 …

8 RM. RESIDENCE IN VILLA—3756 N. …

MOBILE, N., 4550—7 RM. BUNGALOW. …

4840 N. MELVINA—6 RM. BUNG.; H. W. …

West Side.

…

Suburban—North.

EVANSTON—7 RMS., 2 BATHS; OIL HT.; …

Suburban—Northwest.

9 ROOM COLONIAL HOUSE; OIL HEAT: 4 …

Suburban—West.

BRAND NEW COLONIAL HOUSE ON WOOD- …

5 RM. BUNGALOW. FURN. OR UNFURN. …

TO RENT—FURNISHED HOUSES.

LARGE BRICK CORNER RESIDENCE— …

EVANSTON—8 ROOMS, 2 BATHS; …

ATTRACTIVELY FURNISHED … NEWLY …

COMP LIST FURN UNFURN RMS. WIL …

WANTED—TO RENT—HOUSES.

RESPONSIBLE PARTY DESIRES 5 OR 6 room bungalow …

THREE OR FOUR ROOM COTTAGE …

5 OR 6 ROOM BUNGALOW WITH GARAGE …

TO RENT—RESORT PROPERTIES.

Illinois.

4 ROOM HOUSE…. $250 SEASON …

Indiana.

BEVERLY SHORE—BEAU. BEACH SUMMER HOME …

Michigan.

A SUMMER HOME
Near Traverse City, Mich.; 1 single, 4 double …

Wisconsin.

…

WANTED—AT SUMMER RESORTS.

COTTAGE FOR SUMMER ON LAKE, NOT OVER 30 MI. …

TO RENT—APARTMENTS—SOUTH.

General List.

7020 JEFFERY-AV.
1½-2½-3½ ROOM APTS. …

One, Two, and Three Rooms.

7202 Jeffery-av., 1 Blk. I. C.
…

Four, Five, Six Rooms, and Larger.

SUBLEASE 5 LGE. MOD. RMS.—STM. …

4 LGE. RMS. … SLP.

TO RENT—APARTMENTS—SOUTH.

Four, Five, Six Rooms, and Larger.

— — — — 1145-61 E. 61ST-ST. — — — —
Mod. 4 rm. apts.; free gas; showers, white woodwork; electric refrig.; some with roll-away beds; $40-$42.50. Apply to janitor, Tony Bisges, 1173 E. 61st-st.
PARKWAY REALTY MANAGEMENT CO., NEVADA 2070.

— — — — 702-10 E. 81ST-ST. — — — —
Mod. 4 rm. apts.; electric refrig.; large, light rooms; $42.50-$45. Apply janitor, J. Pfnister, 8103 Evans-av.
PARKWAY REALTY MANAGEMENT CO NEVADA 2070.

TO SUBLEASE AND SELL 4 BEAU. RMS. of furn. in So. Shore modernistically furn. 2 mo. ago; floors carpeted, comp. with linens, radio, vacuum, dishes, etc. Rent very reas. Yr. lease. Call Regent 6624.

MODERN BLDGS. - CONVENIENT TRANS
6515 Harvard. 4 rooms, de luxe….$47.50
7618 Colfax, 4 rooms….$45-$50
6640 Yale, 4-5 rooms….$42.50-$50
ENGlewood 3000. Agents on premises.

4 ROOMS, $45.
821-27 E. 49th-st. In-a-dors, spacious closets; bus, surf., L. Mrs. McCurdy. Dre. 3335

1426 E. 65TH-PLACE — 4 RMS., $42.50
5008-12 Dorchester, 5-6 rooms, $60-$67.50
SCHMIDT & WATT,
40 N. DEARBORN. RANDOLPH 1984.

4613-21 WOODLAWN-AV.
Large 6 rm. apts., G. E. refrig., excellent location. Bargain at $47.50. See janitor.

4 RMS.—BEAUT. QUIET COR. APT. ALL lge. light outside rms. free refrig. in-a-door; nr. schls., churches, shops; trans. Subl. Immed. poss. Nelson, 7804 Euclid-avenue.

5 LG. RMS., SUN P. AND GLZD. REAR pch.; plenty of closet space; G. E. ref.; 1 blk. I. C. and surf.; $50. 1459 E. 71st-pl.

1518 E. 59TH-ST.—5 ROOMS, TILE BATH, canv. walls and ceiling, redec.; nr. U. of C. Gentiles. See Janitor or Midway 5012.

957 E. 61ST-ST.—OVERLOOKING MIDWAY. Lovely 4 rm. apt.; inador bed; elec. refrig. Newly dec. Rent $37.50. Drexel 2311.

4 RMS., 536 E. 70TH-ST.—BEAU. INTERior, excel. features. New bldg. Save rent at $40. Jan. on premises or phone Yards 2309.

WOODLAWN ARMS—FACING PARK. Lge., lt. 5 rms.; canv. walls; 2d flr. Available now. $90. 5046 Woodlawn. Ken. 4209.

8140 LANGLEY — MOD. 6 RMS., CANV walls; tile bath; gar. incl.; good trans.

MOD. 4 AND 5 RMS.—CANV. WALLS; frig.; yard; reas. 7512 Luella. Sag. 1635

4 RM. APT., $47.50—GD. TRANS. SEE janitor, 2305 E. 70th-street.

PEORIA, SOUTH, 8226—SUBLEASE 5 RM. apt.; garage opt.; nr. R. I. Stewart 1263.

4740 GREENWOOD—UNUSUAL 4-5 RM. mod., quiet, well kept bldg.; trans.; $55 up

4 RMS.; CRAFTEX WALLS, TILE BATH, elec. ref. 7635 East End-av., agt. on prem.

8056 GREEN—COR. 7 LGE., ELEGANT, sunny rms., mod.; el. ref.; slp. pch.; $65.

TO RENT—APARTMENTS—SOUTHWEST.

One, Two, and Three Rooms.

3-3½ RMS., 2901 W. 65TH-ST.—LOVELY compact apts.; exc. features. $40-$42.50. Jan. on prem. or ph. Agent, Yards 2309.

TO RENT—APARTMENTS—NORTH.

General List.

2000 LINCOLN PARK WEST
Directly opposite Lincoln Park.
2-3 4-5 Rooms, $60-$125.
Attractive Apts. Excellently Maintained.
PETER F. REYNOLDS LINCOLN 3633

2631 FRANCIS-PL. [2050 N.]—LGE. 2 RMS., bath, attic, $15. 2099 Stave, cor. 4 rms., 2 bedrms., glzd. pch., newly dec., $25.

1206-30 JARVIS—AT LAKE: BEAU. 3½-4-5 rooms 3 to 6 cedar closets each; 1 block bus and L, pri. beach. Gentiles. Rog. 4825.

1902-12 WINNEMAC—3-4 RMS., $40-42.50. Modern, cor. bldg. Exc. residential.

. . . . UNUSUAL STUDIO APTS. . . . .
Cook Estate, 161 E. Erie-street. Sup. 2875.

One, Two, and Three Rooms.

2 ROOMS FROM $36.
15 MINUTES TO LOOP.
2 BLOCKS TO LINCOLN PARK.
½ BLOCK TO BUS AND STORES.
WIDE LANDSCAPED COURT.
FIREPROOF BUILDING.
CANVASED WALLS. LGE. DRESSING RM
SELECT TENANCY.
2740-52 HAMPDEN-COURT.
RESIDENT MANAGER. LINCOLN 1854.

— — — FURNITURE AND APT. — — —
Sublease 3 rm. apt., $40; free gas; all trans.; extra inador; elec. refg.; all rms. facing street, cor. bldg., south exposure; venetian blinds; 1 month free rent; must sell furniture, 2 months old, with all home furnishings, with leasing of apt., for only $500 complete. Gentiles only. Location Ravenswood. ADDRESS A 210, TRIBUNE.

2322 Commonwealth-av.
½ blk. Lincoln Pk. Beautiful 2 rm. apt. Distinctive for size and location. Excel. trans. and very reasonable. Switchboard service.

4318 SHERIDAN-RD.—CHOICE 3 RM. APTS. with dinette, tile bath with shower, electric refrig.; $45 and $55. Direction Wells-Murray & Co. Longbeach 4104.

BEAUTIFUL 2-3 ROOMS—DECORATED NEAR DRIVE. GOLF; $35 AND UP.
517-25 BROMPTON—AGT. ON PREM.
512-20 CORNELIA. SEE MRS. HUGHES

THE WELLINGTON ARMS HAS A FEW 1½ rm unfurn. apts. at $45 up. Several newly created bedrm. apts. now avail. Wonderful val. for the loc. 2970 Sheridan-rd. Bit. 4600.

1700-10 ALBION—3½ ROOMS; FREE GAS and refrigeration; well maintained bldg.; Gentiles; $40. Agent on premises.

611 ARLINGTON-PLACE—LINCOLN PARK dist.; front 3½ room apt.; thoroughly redecorated; including refrig.; $55. Div. 9500.

OAKDALE, 649—MOD. 2½ RM. FRONT apts. Rollaway beds, free gas, refrig. Near park. Reasonable rental. Sheldrake 0100.

MODERN 3½ ROOM APARTMENT—GEN. Electric refrigeration; near Ravenswood L. $35. Ravenswood 4221.

3½ RMS., $48.50; FREE GAS, LIGHT, REfrig., elevator; immed. occupancy. 3449 N. Elaine-pl. Call at 3438 Elaine-pl., 2d.

LARGE 2 RM. APT., SUBLEASE—CARpeted; $50. 10 W. Elm, Apt. 903. Apply ofi.

ATTR. STUDIO APT.—FREE GAS. LIGHT. refr., fireplace. Sup. 8129 or Del. 3961.

2 RM STUDIO APTS. KITCHENETTES fireplace. Nr N side. $45-$65. Sup. 4834.

672 N. DEARBORN—ATTR. 1 RM. KITS., rollaway. Free refrig., light, gas. Reas.

1100 N. LA SALLE—1½-2-2½ RM. APTS., $35 up. 24 hr. switchboard. Diversey 5320.

564 ROSCOE—ENGLISH BASEMT., 3½ RMS. Fine cond. Stm., h. w., refr., janitor. $35

2635 HAMPDEN-CT.—3-4 LIGHT, FRONT rms.; refrig.; free gas. Div. 8823.

SUBLEASE TILL OCT. 1—2 RMS.; BL. I. C. Oriental rug; $40. 5320 Harper, Apt. 2B.

741 BUCKINGHAM-PL.—3300 NO.; CHOICE 3 rms. and sun par.; tile bath. Buc. 6104.

Four, Five, Six Rooms, and Larger.

5 RM. APT.—VAPOR AIR CONDITIONING. Newly dec.; new G. E. refr.; new gas range. Running hot water. 1020 Oakdale-av.

CONCESSION TO JUNE 1ST—SUBLEASE attr. 4 rms. at $10 loss mo. Free gas, elec. 411 Fullerton-parkway. Superior 7356.

2453 BLAINE-PL. [4830 N.]—LARGE 4 rm. apt.; shwr., bath; refrig.; decorated; $40; near L, surface; possession June 1st.

MODERN 5 ROOM APT.—G. E. REFRIGeration. Close to shopping center. 15 minutes to loop. 4726 Beacon-street.

1516 BYRON-ST.—5 LGE. RMS.; REFRIG.; gar.; mod. bldg. Immed. poss. Reas. Open for inspection. Agent on prem. 3-5. Cen. 1181

EXCELLENT 6 ROOM APARTMENT—TWO baths, 1st.; at 6549 N. Ashland; $95. Minwegen, 1554 Devon. Rogers Park 2000.

5 SUNNY ROOMS IN ROGERS PK.—SOUTH expos. Free gas and refrig.; nr. schools and trans. $50-$57.50. Rogers Park 6360.

1617 BERWYN, 2D—6 ROOMS; FRUNACE heat; garage; electric refrigeration…. $40. Lawrence Nelson & Co. Randolph 4717.

6 ROOMS 2 APT. BLDG., AUTOMATIC oil heat; near schools and transp. Bargain, $65. East Rogers Pk. Rog. Pk. 0458.

1044 DAKIN-ST.—5 LIGHT RMS., $45; sunparlor; private rear pch.; refrig.; newly decorated; 1 blk. to "L," bus and car.

6049 RIDGE, COR. HERMITAGE—COR. apt. 4 rms.; elec. refrig., inador, book cases, firepl., shwr. Gent.; $45. Agt. on prm.

6 RM., 2D FL.—ENCLOSED PORCH; FURnace. Gd. trans. 3934 Greenview.

SUBL. 3½ RMS. TO MAY 1, 1938. TILE kit., bath. $47.50. Thrower, 2054 Hood.

550 ALDINE-AV.—4-5 ROOM APTS. NEAR lake, school; excel. loc. and trans.; reas.

4643 MALDEN—5 RMS. 2 PRI. PORCHES exc. trans. Lake View 4940 morning.

6 FIRST CLASS RMS. — STM. NEWLY decor., nr. H. S. Reas. Edgewater 6148.

4174 CLARENDON—MODERN 6 RMS., 2 baths, refrig., $60; sublease. Buck. 5920.

6725 N. MAPLEWOOD-AV.—5 RMS. AND sleeping porch. Steam. 2d apt. Garage.

MARSHALL FIELD GARDEN APARTMENT homes 411 Blackhawk-st. Lincoln 2122.

SUBL. 4 ATTR. RMS.; 3D FL.; CONV. transp.; sac. $40. 1910 Winnemac. Rav. 2148.

7009 RIDGE—LGE., LGT., 4 RM. APT.; RE-frig.; good trans.; reas. See janitor.

5 RMS., FRONT, 5903 WINTHROP—FINE. new bldg.; nr. lake, schls., trans. C. S. Jones.

7 RM. APT.—H. W. HTD.; ELEC. REFRIG.; gd. transp. 4032 N. Ashland. Lak. V. 0635.

5 LGE. AIRY RMS.—STM.; REFRIG.; NR tran., Lane-elem. schls. 3434 N. Irving.

NORWOOD-ST., 1248, 1ST—5 LT. RS.; H. W. ht.; nr. surf. and L; reas. Rog. 9183.

808 BARRY-AV.—LIGHT 5-6 ROOMS, $30-$35. Steam heat. L, surface. Lak. 6480.

1724 ESTES-AV.—BEAU., LGT. 5 RMS.; canvas walls; all tran. Agent on prem.

8 RMS.—STM. HT., $40.; COR. APT. 1761 Sedgwick-st., near Lincoln Park.

1708 GLENLAKE-AV.—4 LARGE ROOMS; REFRIGERATION; $40.

4 RMS.—$35; NEWLY DEC.; ELECT REfrig.; nr. Lincoln Pk. 2238 Lincoln-av.

TO RENT—APARTMENTS—NORTH.

Four, Five, Six Rooms, and Larger.

434 MELROSE-ST.
6 ROOMS,
2 BATHS.
WITH LARGE LIVING ROOM; ELECTRICAL REFRIGERATION; ELEVATOR SERVICE. RENTAL $110.
Resident Manager. Graceland 10210.
McGuire & Orr, Inc.
69 W. Washington-street. Randolph 6270.

520 STRATFORD-PL.
Just off Lake Shore-drive and Lincoln Pk. 8 rms. Living rm. with fireplace, 25x16; dining rm. 14x17, and hall carpeted; 5 bedrooms; 3 baths; ample closets.
Resident Manager. Ph. Buckingham 10183.
McGUIRE & ORR, INC.,
69 WEST WASHINGTON.

442 WELLINGTON
8, 9, and 10 rooms. Plenty of closet space; 4 and 5 baths. Commission to brokers. See agent on premises or call Randolph 6171.

2335 COMMONWEALTH.
6 rooms, 2 bath apts.; elevator bldg., in Lincoln park off Fullerton; $120 month.
WILLOUGHBY & CO.,
CENTRAL 5050.

4440 N. Campbell-av.
MODERN 6 ROOM APT.
Slp. pch.; tile bath; free refrig.; garage. Near trans., schools, churches. Reas.

4716-24 BEACON-STREET.
5 rooms, newly decorated, free refrigeration; well maintained bldg.; near L, bus, and surface; Gentiles; $60. Agent on premises.
Arnold T. Linder & Co. 6236 Broadway.

DE LUXE 6 ROOM APT.
6214 N. RICHMOND.
Very mod. thruout; breakfast rm., 2 baths; canvas walls; tile bath; kitchen; G. E. refr.

1356 THORNDALE-AV.—CORNER GLENwood; 5 room apts.; all lge., light rooms; elec. refrig.; near schools, churches, shopping district and transp. Very reasonable rent to reliable party. See janitor on prem.

2104 ARTHUR-AV.—CORNER HOYNE; modern 4 room apts.; tile baths, large, light, attractive rooms, elec. refrig. Building overlooks golf course. Rent $50 and $52.50. Agent on premises.

720 WAVELAND-AVENUE.
Mod. large, light 5 rm. apts. G. E. refrig. Solarium. Good transp. Immediate occupancy. See janitor or phone Fra. 8383.

4 ROOMS, $45.
Attractive apts.; in-a-dor beds; free refr.; ideal location; near L and surface transp. 5256 Glenwood-avenue. Longbeach 8833.

922-24 Sunnyside—4 Rooms.
Beautiful, light, outside rooms, wide court, electric refrigeration, sun parlor. $47.50-$50. See manager on premises.

544 BROMPTON-AVENUE.
High grade 4-5 rm. apts.; near outer drive. Elec. refrig., showers, tile bath. Immediate occupancy. See janitor or phone Fra. 8383.

4 ROOMS—LAKE FRONT
Apt. Glazed porch. Refrig. See janitor, GENTILES. 1217 JARVIS.

7618-26 Eastlake-terrace.
5 ROOMS; Elec. refrig.; well maintained bldg. $65. Gentiles. Agent on premises.

2438-44 CATALPA-AV.
4½ ROOMS; 2 bedrooms; free refrig.; new well maintained building. $52.50; gentiles. Agent on premises.

COMFORT NEAR THE LAKE—6 ROOMS, 2 baths [1 tile]; 2d apt.; lge. light rms.; nr. trans. 6957 Sheridan-road; very reasonable rent. Sheldrake 8820.

2046-58 ESTES-AVENUE.
4 ROOMS; Elec. refrig.; well maintained bldg.; $42.50. Gentiles. Agent on premises.

734 WRIGHTWOOD.
4 room apt.; 2 beds; free gas. See agent on premises or call Randolph 6171.

5 Light, Modern Rooms.
New bldg.; Cal. stucco walls; arches; tile b. free refr.; 3 clos.; $60. 3643 N. Greenview.

5 Rms., Steam Ht., $32.50.
1051 Barry, 1st flr., corner Seminary; quiet neighborhood; agent on premises.

1507 GRANVILLE.
4-5 large light rms.; newly decorated. See agent on premises or call Randolph 6171.

. . . . 6947 N. OAKLEY-AVENUE . . . .
Attractive 4½ room apts., $57.50; tile kitchen and tile bath. Agent on premises or Randolph 3477.

SUBLEASE ATTR. 4 ROOM APT. LAKEview-av., facing Lincoln park. Restricted building. Leaving city. 2608 Lakeview-av., Apt. R 1. Diversey 4400.

4405-09 N. CLARK-ST.—4½ ROOMS, $45; 5½ rooms, $52.50. Modern bldg., elec. refrig. excellent transp.; good shopping center. Free gas. Agent on premises.

CHARMING 5 COR. ROOMS.
1219 Jarvis, at lake. Lge. pch. LARGE GLASS TILE BATH. Extra lav. Beau. dec.

843 GALT-AV. [4450 N.] AT CLARENDON av.—5 front rooms, $50; 4 light rooms private porch, $40.
H. W. CROXTON & CO 4723 Broadway.

1924 MORSE-AVENUE.
Beautiful 5 rms., mod. canvassed walls, refrig. See janitor or call Gra. 3717.

4 RMS., 1ST AND 2D APT.—1552 ARTHUR 3d apt., 6505 N. Ashland, $45. Minwegen, 1554 Devon. Rogers Park 2000.

TO RENT—APARTMENTS—NORTHWEST.

General List.

4015 SCHOOL-ST.—2 TO 4 RM. APTS.; inador bed; court bldg.; convenient to trans. and shopping; decorate to suit; agent on premises. $37.50 up. AVEnue 0838.

One, Two, and Three Rooms.

2 RM. KIT. APTS.—6 WINDOWS, LARGE closets; newly dec., G. E. ref. 2704 N. SAWYER, COR. MILWAUKEE.

2 RMS. ELEC. REFRIG. EXCL TRANS Newly dec. Avail. now. 4853 N. Kimball

3151 WELLINGTON—3½ ROOMS…. $37.50 Olander, Cap. 0206, or Elasl, And. 1844.

2 RM. APT.—PRIV. BATH; FREE GAS, elec.; gd. trans.; reas. 2538 N. Spaulding.

Four, Five, Six Rooms, and Larger.

5040 IRVING PARK-BLVD.
5 rms., California stucco walls, elec. refr., large, modern rms., garage. Apply janitor, E. Van Durme, 5040 Irving Park-bl. Parkway Realty Management Co., Nev. 2070

4748 N. SACRAMENTO-AV.
Modern 5 rm. apt., elec. refrig.; free use of elec. laundry equipment. See janitor or phone Fra. 8383.

. . . . 4847 N. ALBANY AVENUE . . .
5 rooms and sun parlor, new refrigeration. 1st floor. See agent on premises.

6 LIGHT ROOMS—ENCLOSED COURT; STM heated; newly decorated. Good transportation. $45. 1133 N. Lawndale.

EDGEBROOK—BUNGALOW APT.; 5 RMS.; sleeping porch; tile bath; lg. yard; heat, gas, light, garage free. Pensacola 5751.

2751 DICKENS—6 ROOMS AND GARAGE, $67.50. Large rooms, electric refrig. Agent on premises or Randolph 3477.

2865 DICKENS—6 ROOMS; LARGE AND light, $57.50. Good shopping center. Agent on premises or Randolph 3477.

6 LARGE ROOMS, 2D APARTMENT, NEWly decorated. 5005 Patterson-avenue.

LARGE 6 RM. COR. APT., $52.50—17X24 liv. rm. 3580 Medill. Rothman.

835-S36? 5 BRIGHT SUNNY ROOMS; FURnace; garage. Mills 5552 North-avenue

1 4-RM., 1 6-RM. APT.—COR. BLDG.; STM. ht.; nice lt. rms.; gd. trans. 3545 Fullerton

1722 N. LUNA-AV. 2D—5 RMS. HEATED enclosed porch; elec. refrig.; garage; reas.

3552-58 LELAND—COR. APT., 5 RMS.; EL refrig., newly dec.; $45. Agt. on prem.

6 RM. FLAT—FURNACE HT. 5420 N. Spaulding. L. H. Freise, Haymarket 5609.

TO RENT—APARTMENTS—WEST.

General List.

3401 FRANKLIN-BLVD.
Modern, lgt. 3 and 5 rm. apts., lge. sun parlor, elec. refr.; $35 and $47.50. Apply janitor, L. Wehr, 438 N. Trumbull-av. Parkway Realty Management Co., Nev. 2070.

One, Two, and Three Rooms.

3 RM. APTS.—STEAM HEAT, $17. LRG porch. No child. 2514 Washington-blvd.

3 RMS.—INADOR; FREE REFR.; SUBLET; $37.50; June 1. 1046 Leamington, Upton.

Four, Five, Six Rooms and Larger.

6 LGT. AIRY RMS.—STM. HT., REFRIG gar. 3650 Lexington-street.

642 MONTICELLO-AV.—5 ROOMS, STOVE heat; $25; pref. adults. Nr. Garfield Pk.

5 ROOM APT.—STEAM HT.; NEWLY DEC. Immed. possession. $37.50. 429 N. Hamlin.

6 RMS., MOD.—ELEC. REFRIG., ARCH drs., L, cars, $52. 628 S. Kenneth. Ked. 2861

1318 S. HARDING-AV.—6 LARGE RMS. front and rear porches, elec. ref. $43.

4640 W. JACKSON-BLVD.—4 LGT. RMS.; July 1, free refrig.; $40. Zemke.

LARGE 4 RM. APT.—$37.50; WILL DEC. to suit. 5204 West Harrison-street.

TO RENT—APARTMENTS—WEST.

Four, Five, Six Rooms and Larger.

JACKSON-BLVD., 4432—6 RM. DE LUXE apt., double plumbing, electric refrigeration, garage, steam heat. McCarthy, 24 N. Crawford. Kedzie 8542.

5 LIGHT, MOD. RMS., SLEEPING PORCH, refrigerator; $40. See Karnes, 535 N. Homan or call Crawford 5900.

GRENSHAW, 3526 4 ROOM APTS., STEAM heat, good transportation, $32.50. McCARTHY REALTOR. KEDZIE 8542.

TO RENT—APARTMENTS—SUBURBAN.

NORTH.

Evanston—19 minutes to loop.

120 CALLAN-AVENUE.
EVANSTON.
5 lge. outside rooms, modern, excel. tran. ½ blk. Howard-st. bus, dist. Inq. janitor on premises or call Franklin 0353.
Chicago Realty Mgmt. Corp.

4 RMS. IN-A-DOR; 5 RMS., $57.50-$70-$80; 2 blk. univ.; attr. apt., nr. L bus. 803 Noyes

NORTHWEST.

General.

4 RM. FLAT—NR. FOR. PRESERVE, ON Church-rd.; eldly. cple. pref. Benson, 89 W.

WEST.

Berwyn—17 minutes to loop.

$40—4 RM. MOD. APT., ELEC. REFRIG.; near L. Janitor, 2144 S. Gunderson-av.

Oak Park—16 minutes to loop.

1138-50 Washington-blvd.
4 ROOMS; elec. refrig.; newly dec.; well maintained bldg., $45-$50. Agent on prem.

6 LARGE RMS.—SUN PARLOR, OP. FIREplace, glazed and screened porch, 2 baths. 179 Linden-av., Oak Park. Col. 1422.

$60—5 RM. MOD. APT., ELEC. REFRIG.; nr. Hi Schl., L. Janitor, 133 N. Scoville.

TO RENT—FURNISHED APARTMENTS.

SOUTH.

YALE MANOR,
6616 Yale-avenue; fireproof bldg.; modernly furnished 1-2 room kitchenette apts.; light, airy; free elec., gas, Frig., linen; elev., maid serv.; trans. R. I., bus, L, surf. Eng. 7900.

COLORED TILE BATHS, $42.50-$75. NEW, modernistic 1-2 rms. just completed; Ven. blinds, gorgeous furn. and dec.; screened pch.; maid serv.; nr. I. C. and Jackson Park. 1456 E. 67th-place, or phone Dorch. 7510.

— — — — PRIVATE PARTIES — — — —
Will rent, summer or longer, 3 rm., $55; 5 rm., $90; attrac. furn., scr. pch.; nr. Sou. Shr.-dr., Cntry. club, lake, I. C., bus. Hyd. 4466.

SUBLET—LUXURIOUS 3 RM. HOTEL APT., overlooking lake; twin beds; piano, radio; June to Oct. I. C., bus, surface. $75 mo. 1401 Hyde Pk.-blvd., Apt. 801. Dor. 9100.

— — LOOK! SEE THESE TODAY — —
1-2 rm. kitnts., large, lt., complete serv. Newly dec. ALMYRA APTS., $37.50 up. 5111 UNIVERSITY, nr. Hyde Park-blvd.

7254 JEFFERY-BLVD. — REASONABLE; 3 rms., dinette, compl. furn.; free gas, refrig., elec.; wkly. maid serv.; nr. I. C.-shops.

4 RM. APT.—TWIN BEDS, EXTRA IN-A-dor; light, airy flat; close all transp. Shown Sat p. m. or Sun. Dor. 5668.

COMPLETELY FURN. 1ST APT. IN 2 APT. bldg.; 5 lrg., light rms., elec. refrig.; gar.; good trans.; yard. Call Hyd. 7498.

6224 KIMBARK—CREST APTS., 2 RMS., frt., light, airy, I. C., sur., L. ex. $10 wk.

2444 MICHIGAN-AV. PRI. BATH. CLEAN AIRY KITS. free gas, elec. $3-$7 week

LAKE PARK, 4919—CLEAN, QUIET, 1, 3, 4 rm. kit., pri. bath, refrig., $5 up; all tran.

5317 KIMBARK—2-3-4 ROOM BEAU. FURN. and unfurn. apts.; maid service; reas. rent.

GARFIELD-BL., 1506, NR. ASHLAND—2-3-4 rms., pri. bth., pch.; $7-$12; adults. Rep. 2518.

WIL-JEN APTS.—6543 COTTAGE GROVE 1 rm. pullmanette, bath, shower, $7.50 up

5832 STONY IS.—5 RMS.; 2 LGE. BATHS; grand piano; I. C., park, Midway. Gentiles.

7015 EAST END-AV.—1-2½ ROOMS, $45-$60; elev., maid serv., I. C. Pla. 5649.

2 RMS.—MOD.; FURN. CLEAN, DESIRAble; reas. See janitor, 4965½ Lake Park.

1-2 RM. FURN. APT.—GAS, LIGHT FREE $4.50-$6 wk. 6401 Stewart, Mrs. Riley, base.

COMPLETE SERVICE—QUIET; L. SURF. R.I., bus. Cut rates. 6527 Stewart. Nor. 6288.

1411 HYDE PARK-BLVD.—NEWLY DEC.; 1 rm., $16-$20 mo.; 5 rm. $48; I.C. ex., bus

WOODLAWN, 6131—NEW FURN., CARPETS. 1-2 R. kit., $20-$28; 1 R. kit., pr. bth $34

SOUTHWEST.

6339 S. CAMPBELL—1-2 RM. FURNISHED kitchnt. apts., $6 up. Free gas and refr.

NORTH.

NEWLY DEC. NEWLY FURN.
New General Electric Refrigeration.
$35 TO $45 MONTH.
Beautiful 1 room kitchenette; 24 hour switchboard; 2 blks. from Lincoln Park. Belland Apt. Hotel, 2256 Cleveland-av.

3-4 RMS.—NR. OUTER DRIVE; FURN. OR unfurn.; mod. shower and ext. inador. Lge. liv. rm. All tran., free light, gas, refrig. Unfurnished, $40 up. Furnished, $47.50 up.
738 IRVING PARK-BOULEVARD.

2 ROOM KITCHENETTE.
1824 NORTH PARK-AV.
New bldg.; compl. serv. Rent $40-$42.50. [1900 North, 1 block west of Clark-street.

641 ALDINE-AVENUE.
Beaut. furn'd kitchnt apts.; newly decor. large, light rooms; tile bath; reas. rates.

4310 CLARENDON-AV.
Attractively furn. 3-4 rm apt.; 1 or 2 bedrooms. Modern. Monthly rates. 53 bus.

ALDGATE APTS.
5541 Kenmore. Attr 1½-2½ rm. kit. apts. Comp. service; block all trans., lake; $40 up.

4108 KENMORE-AV.
1-2-3 rm. apts.; new 8 story fireproof bldg.; beau. fur.; hotel ser. rea. rts. Hermine Apts

BEAUTIFULLY FURNISHED 2 ROOM KIT. Apt.—Free electric refrig., gas, maid serv.; L trans., 14 minutes to loop. OAKDALE APT. HOTEL, 1049 Oakdale-av.

BRYN MAWR BEACH APTS.—2½ ROOMS; nicely furnished; gas, light, refrigeration free; good trans. 5539 Winthrop. Edg. 7354

1448 LAKE SHORE-DR.—6 RMS. FACING lake. $200; restricted bldg. Call owner. Superior 1409 before noon.

NEWLY DEC.—1, 2, 3 RMS.—REAS. RENT. ASHLAND PLAZA HOTEL, 4222 N. ASHLAND-AVENUE.

5 RMS., ENCLSD SLEEP. PCH.; JUNE, July, Aug.; radio, G. E. refrg.; nr. Lin. Pk. Ex. trans. Refs. Adults. Wellington 4123.

DE LUXE 7 RMS., BEAU. FURN., BRIGHT pleasant, nr. lake. $175. 69 E. Division. Wab. 6272 days, or Del. 3274 eves. O'Brien

156 E. ONTARIO—ATTR. BEAU. FURN. kit. apts.; 1-2 rms.; pri. bath, radio, comp. maid serv. $10-$25 wkly. Del. 8198.

COMPLETE, BEAU. FURN. 3 RM. APT.—Priv. bath, por.; $60; no sm. children. 4536 Sheridan-road. See MRS. ABT.

4554 MALDEN—S. W. COR. WILSON; $10 wk.; lovely 1 rm. kitch. apt. newly dec.; draperies, Frig., desk. serv. 53 bus to door.

— — BRYN MAWR MANOR APTS. — —
5559 Magnolia. Beau. furn. bedrm., liv. rm., in-a-dor dinette, kitch. Adults. $52.50.

VERY DESIRABLE 2½ RM. APT. OUTSIDE. overlooking lake. Adults. Reas. To Oct. 1. 5050 Sheridan-rd., Apt. 909. Lon. 8400.

— — FULLERTON PARKWAY APTS. — —
3 rms., sleep. porch, bath; compl. furn.; free elec. refrig., linens, $50. 531 Fullerton.

944 MONTROSE—2 ROOM APT.; ELECtric refrigeration. $37.50 up.

4639 MAGNOLIA—BEAU. 1-2 RMS., PRI. bath; new furn., maid serv. Adults; reas.

5250 KENMORE 6 RMS. NICELY FURN. nr. Edgewater Beach hotel. Longb. 6987

4 RMS., 2 BEDRMS., BATH, GAS, ELECT., $35. Employed adults only. 816 Altgeld.

RESCENT 929 3, 5, 6 CL. LT. RMS. Frig.; also slp. r.; inner sp. mat. 4100 N.

4 MOD. RMS., SUNP.; FREE REFR., ALL tran., $50. 3456 Bosworth, cor. Cornelia.

6 RMS., 2 BATHS—BEAUT. FURN.; NR. lake; Gentiles; June, July, Aug. Bit. 1143.

3740 PINE GROVE—4 RMS. FURN. IN-A-dor, gas, refrig.; excel. loc. and transp.

LOVELY 2 RM. APTS. ON EXCLUSIVE Bellevue-pl. 32 East. Reas. ¼ blk. to bch.

SHERIDAN, 5100—2 RMS. NEW DEC. $7. All trans. Nr. lake. Also sleep. rms. $3.

SPACIOUS 2-3 RM. APTS. HOTEL SERV. SHERIDAN SURF APTS. 425 Surf-street.

LAKE SHORE-DR., 1046—3 R. AND BATH radio, phone. $75.

1362 GREENLEAF—BEAUTIFUL 3 ROOM apartments; 1 blk. L, lake, bus; reas. rent.

4051 N. PAULINA—3 RMS. NEWLY DEC., nicely furn.; elec. ref.; pri. bath.; gd. trans.

3 RM. APT.—NEWLY DEC., $7; 10 MIN. TO loop. Wendell Hotel, 1014 N. Wells.

4217 SHERIDAN-ROAD—LARGE 1 ROOM apt.; private bath; refrig.; all transp.

MOD. COZY 3½ RM. APT. IN-A-DOR $60 sublease 6 mos. 7637 Greenview-avenue

2 RMS., EXCELLENT LAYOUT, 1 BLK Loyola L, lake and bus. 1226 Albion.

3 RMS., $35. ROGERS PK. JUNE-OCT Shwr., refrig. Cool in summer. HOL. 5687.

MERRITT APTS.—931 LELAND; 2-3 RMS. new, dec.; elec. refrig.; nr. lake; from $45.

6 R., NR. LK.; NLY. FURN. CMPL.; NEW. dec.; G. E. refg. 814 Eastwood. Edg. 4110.

3½-4 RMS., $55-$60—MODERN FURN.; EXtra bed; good tran. 1656 Juneway-terrace.

FULLERTON, 834—MOD. 1 RM. KITCH. apt., bath; refrig.; 1 blk. "L," 3 surf. lines.

BEAU. FURN. 7 RMS., 2 BATHS; PORCH; decor. to suit. 531 Oakdale. Lake V. 5140.

TO RENT—FURNISHED APARTMENTS.

NORTH.

. . . . . NEW ! ! . . . . .
5051 Kenmore Apts.
Now Open for Inspection.
Perfect 2 and 3 rm. kitchenettes. Everything brand new—furnishings in Neo-Classic design; colored ceilings; inner-spring mattresses, etc. Close to lake, shops, L, sur., bus. Reas. rntls.

BIGGEST VALUE.
1-2 room kitchenettes, modern, well maintained, near "L," bus, surface lines.
THE GEORGE ARMS,
1050 GEORGE-ST. [2900 N.]. BITT. 9472.

NORTHWEST.

SPAULDING APT. HOTEL,
2733 N. Spaulding, near Milwaukee. 1-2-3 rm. apts., beau. furnished; large closets. G. E. refrig.; quiet, respectable home.

2740 N. SPAULDING-AV.
3 rm. kitch. apts.; beau. furn., elec. refr.; gas, elec. included in reasonable rentals.

3 RM. APTS.—NEW, FURN., CARPETED; beau. dec., lgt., airy; maid serv.; elec. ref.; all trans. Aldort Apts., 1850 Humboldt-bl.

4 LARGE FURN'D RMS. IN BUNGALOW quiet, sunny, private. 2936 Major-av.

RENT OR SHARE—MODERN 5 ROOMS June 1-Oct. 1. Reas. Gd. tr. Irv. 0303

WEST.

"THE CHATEAU"—1-2-3 RM. FURN. APTS. 24 hr. hotel swbd.; twin beds; best trans. Gentiles. 330 N. Austin-bl. Vil. 8500-Aus. 8510.

244 N. CENTRAL—4 LARGE ROOMS, $55, comp. furn.; 1 blk Austin High. Man. 2315.

5 RMS.—COMPL. FURN., HEAT, ELEC., gas, refrig.; 2 bedrms. $45 mo. See. 9105

SUBURBAN.

5 NICELY FUR. RS.—1 BL. L. AD. LT. $65. Lee, 1027 S. Humphrey, Oak Pk., Euc. 8619.

WANTED—TO RENT—APARTMENTS.

YG. CPL., BABY, 3, 4 RM. PRI. FURN. apt.; N., N.W. or West; gd. tr.; everything incl. but md. serv.; refs; abt. $35. Buc. 2053.

4 RM. APT.—UNFURN.; NORTHWEST; SUB. July 1 occup. Address A 499, Tribune.

TO RENT—STORES.

Central.

12 S. CANAL—BASEMENT STORE, 38X10. Suit. misc. merchandise. Reasonable.

12 S. CANAL—BASEMENT STORE, 38X40. Suit. misc. merchandise. Reas.

South Side.

LIVE LOC. HYDE PARK.
Good for delicatessen, dress shop, 5c-$1 store, gents. furn. Orr Realty, 1315 E. 53d.

HIGH CLASS—BEVERLY HILLS, 95TH-ST., new stores, 15x60 20 and 25x70. Ficklen & Co., 9913 Walden-pkwy., Bev. 6800

North Side.

6051 RIDGE-AV.
Suitable for beauty parlor, barber shop, branch office or store.
H. E. VETTER & CO. 6236 BROADWAY.

5335 LINCOLN-AV.—LOVELY, MODERN, heated store. Ideal for any business. $35.

STORE—1300 MORSE-AV., $60. SUITABLE any line. ROGERS PARK 0204.

SUITABLE ANY BUSINESS—IDEAL LOcation; very reas. 2018 N. Halsted.

Northwest Side.

ATTRACTIVE TRANSFER CORNER, LARGE display window, theater ½ blk. away. Live shopping dist. Rent reasonable. Ph. Pensacola 5535 or Herz, 4006 W. Cullom-avenue.

ATTR. COR. STORES—BARBER, ICE CRM. del.; low rt.; stm. ht. Mans. 8737.

3458 N. PULASKI—25X100 FT.; 15 FT ceiling; or light mfg. Wabash 7761.

TO RENT—STORE FACING TRANSFER, suit. any business; $25. Inq. 4006 Division

4601 N. CRAWFORD-AV., COR. WILSON—Sm. store, suit. any bus.; $30 mo. Irv. 0510

TO RENT—OFFICES AND SHOPS.

Central.

32 N. STATE, S. W. COR. WASHINGTON—One entire floor. Also attractive offices; north light; night service; center loop; single room furnished $20 with reception room $35 up; beautiful desk space; phone steno.
SWIGART & CO Room 601

— FURNISHED PRIVATE OFFICE, $20 — RECEPTION ROOM; PHONE AVAILABLE. DESK RM., $10; BLDG. WELL LOCATED. 82 W. WASHINGTON. ROOM 420.

WILL SUBLEASE OFFICE ON 3D FLOOR opposite elevator, in choice loop location. Address N N 79, Tribune.

3957 N. ASHLAND, COR. IRVING PK.-BL.—Single and double suites, $25 up. H. E. VETTER & CO. 6236 BROADWAY.

OFFICE, STUDIO OR DISPLAY SPACE — P. O. in bldg., low rent. EDWIN J. BOWES JR & CO., 154 E. Erie-st. Whitehall 6026

FURN. PRIV. OFFICE—LIGHT COR. ROOM; carpet; secti. and phone serv. inc., $17.50-$27.50. 203 S. Dearborn-st. Webster 1693.

WESTMINSTER BLDG., 110 S. DEARBORN Exceptionally desirable daylight offices. FRANKENSTEIN & CO CENTRAL 5753

—LARGE SINGLE PRIVATE OFFICE— Furnished, $30.
Room 300 30 N. La Salle-street.

OFFICE, DESK SPACE, ELABORATE TAILoring estab. Address N N 304, Tribune.

PRIV. FURN. OFFICE IN BEAU. SUITE—Secy. serv. opt. 100 N. La Salle, R. 2211.

TELEPHONE SECRETARIAL SERV., INC. Mail, phone, desk. 333 N. Michigan av.

$1 MO. UP—MAIL-PHONE SERVICE. DESK space; reliable. 203 S. Dearborn, Rm. 902.

Outlying.

5320 BROADWAY, GROUND FLOOR SPACE in real estate office. Longbeach 9032.

WANTED—STORES, OFFICES, LOFTS.

LAWYER DES. SPACE REAL EST. OFF.; eves. Address A 231, Tribune.

INDUSTRIAL PROPERTY.

1735 BELMONT-AV.
10,000 sq. ft., steam heat, sprinkled; 1st floor. Large show windows. Display space. BELMONT REALTY CO.
1548 Belmont-av. Lakeview 3430 or broker.

TO RENT FACTORY SPACE—2 FLOORS 2 and 3d, $14,000 sq. ft. ea. fl.; 2 freight, 1 passenger elev.; sprinkler system, A. D. T. burglar alarm service. 4237 Indiana.

FOR SALE OR RENT—10,500 SQ. FT. BLDG good for wholesale grocery or warehouse 1043 Randolph.
Hinchcliffe 1822 S Clinton SEEley 4706

TO RENT—LOFT, LIGHT MFG. OR STORage. 2,500 sq. feet; heated; elevator; $55. Good transp. Lake View 5166.

DAYLIGHT 1 STY. BLDG., 53,000 SQ. FT., sprinkled and heated. 6 car switch. Bargain. HART & WHETSON. State 8270.

HODGE, NICHOLSON AND PORTER, INC. SWITCH TRACK PROPERTY. STATE 7755

DALITE FLOOR—2,800 SQ. FT. NR. WESTern-av.; reas. Superior 4761

33,000 FT. FLOORS CONCR. SPKLD. BLDG.; 4 elevs., switch track; North. Ran. 1828.

1,500-3,500 SQ. FT.—LIST OF 152 MFG. places; $15-$75. Harrington, Ran. 2311.

STORE AND BAR FIXTURES.

1 4½-FT. DOUBLE DECK CANDY AND DISplay case, 1 6-ft. display greeting cards case and wrapping counter, 2 magaz. racks, 1 9-ft. long, capacity 500 mags., 1 7-ft. long, capacity 200 mags., 2 26-inch ice cream tables and 8 chairs. Gold Liquor Store, 5001 Broadway. Ardmore 10272.

STORE FIXTURES, TAVERN FIXTURES hamburger and lunch equipment; large stock new and used. The lowest prices. Easy pay. Chas Bender Co., 608-14 N Wells

475 BRAND NEW BENTWOOD DIN. RM chairs at $2 each; 700 new steel folding chrs. at $1.50 each; guar. 5 yrs. Roosevelt Chair & Supply, 2116 S. Ayers. Roc. 2035.

MAJESTIC ELECTRIC REFRIGERATOR — Suitable for store or restaurant. Bargain. Also other restaurant equipment. 4946 W. Division-street.

HAVE 6 AND 8 FT. DOUBLE DUTY counters with or without refrig.; cheap. 220 W. HURON-ST. OPEN SUNDAY

FOR SALE—6 BURNER GAS RANGE AND broiler; good cond.; reas.; 4300 W. North-av., Albany 0200, ask for steward.

LEASE EXPIRES, MUST SELL FIXTURES Refrigerated tile bar and compl. tavern fixt. 1131 Milwaukee. Arm. 10136.

NEW USED RESTAURANT FIXTURES. Chicago Store Fixture Co., 1708 S. State

HAIR DRYERS, $10; MAN. TABLES, $5 waving machs., $50. Paidar, 1120 N. Wells.

SODA FOUNT, CARBONAT, COMPRESS.—1905 Greenleaf, Evanston. Greenl. 1055

DELIC. STORE SHELVING 70 FT. GOOD cond.; very cheap. 158 E. Marquette rd.

TWO 12 FT. McCRAY REFRIGERATED counters with coils, $125 ea. 4052 Armitage

HAT CASE, MIRRORS, RACKS—M. Hyman & Son, 215 N. Clark street.

RADIOS, SUPPLIES AND SERVICE.

CROSLEY AUTO RADIO — BRAND NEW 1937 model $19.75. Also home radios as low as 50c on dollar. All makes. Middle West Distributing Co., 601 W. Washington. Open evenings to 9 p. m. Haymarket 3020

1937 AUTO RADIOS—$13.95 COMPLETE. Motorola, R. C. A., Philco, $29.95 installed. Easy terms. Used radios $5-$10. Open evenings, Sunday. 2005 Washington-boulevard.

SAVE ½ ON '37 SHOW MODELS—PHILCO, Zenith, R. C. A., etc. Auto radios for dash mounting $13 up. Edison, 766 W. Jackson

— — EXPERT RADIO SERVICE, $1 — James Radio, 2157 N. Western. Hum. 4808.

— GUARANTEED RADIO SERVICE, $1 — ANY SET. ALBANY 6460.

SINGERS — OPERA, MINSTREL, BROADcast, rehearsing; free instruc. Lon. 7751.

REAL ESTATE—APARTMENT BLDGS.

South Side.

EXCL. AGENT MUST SELL
SOUTH SHORE—3 APT., TILE BATHS AND extra lavatory; canvas walls; 3 car brk. garage; lot, 40x125. Price $15,000, one third cash.
SEAY & THOMAS
30 N. La Salle-st. Central 7060.

SOUTH SHORE 2 APT.
Modern; octagon front, encl. rear porches, 2 car gar.; 1st mtg. $7,800; price $9,800.
WINTON REALTY CO.,
2526 E. 75th-st. [Lamb.] Sou. Sh. 7015.

MOD. 2 FLAT—BRICK 6-6 RMS.; $11,500; hot wat. ht.; 3 car brk. gar. Financed by FHA loan maturing in 15 yrs. Loc. in resid. sect. of W. Auburn Highlands. Moderate amt. cash required. Owner, 8143 S. Ada-st.

6 APTS., PARK MANOR….$17,000
9 apts., Auburn Park….$18,000
12 apts., Auburn Park….$27,500
FRIEDEMAN NYHAN CO.,
7654 S. Halsted. Vincennes 7070.

2 STORY BRICK, 5-6 RMS., RENT $47.50. S. Marshfield-av. nr. 64th. Only $4,500. Ignatius, Chap & Co., 31st and Wallace-sts. VICTORY 8778.

1907 W. GARFIELD—3 LARGE 6'S; ENclosed service porches, double brick garage. Will consider any reasonable offer. No brokers. Phone Mansfield 4144. Cen. 4824.

RARE BARGAIN—OUT OF TOWN OWNER; successful bus. man acq. 2 apt. bldg. Eberhardt, nr. 62d, on mtge. Will sac. for quick sale. State 3155.

SO. SHORE—13 APTS. 4-5 ROOMS, TILE baths; rental $6,800; price $35,000.
— — — SEAY & THOMAS — — —
30 N. La Salle [Lippincott]. Cen. 7060.

— 1009 W. GARFIELD-BLVD. - $7,000 — 3 sty. brk., stone frt., 1-7, 4-4 rm. apts.; income $157.50 per month. Cedarcrest 1800.

$500 BUYS—2 FLAT BRK., NR. 66TH AND Eberhart, bal. terms. Full price $3,500. Saunders, 636 E. 61st-st. Dor. 5240.

2 FLAT FRAME—5-5 ROOMS, HARDWOOD floors, stone found.; nr. office; sac. for $2,500. Rowan, 206 W. 55th-st. Boul. 1392.

7240 COTTAGE GR.—5-5 RMS….$3,000
7232 S. Park-av., brick, 5-6 rms….$9,500
H. S. Ostberg, 7909 Maryland-av. Ste. 5353.

7118 INGLESIDE—2 APT., 5-6, STM., REFG. 2 car brick gar. Reas. Herman, Alb. 3500.

1747 W. GARFIELD-BLVD.—2 STORY BRK., 6-6 rooms; bargain. Sheldrake 1687.

Southwest Side.

. . DEPRESSION PRICES—BUY NOW! . .
4 apt., brick; near 63d-Rockwell..$13,750
9 apt., brk; Frigidaires; A1 loc……$22,000
10 apt.; nr. 63d-California……….$24,750
All modern corner bldgs. with refrig.
MANOR REALTY, 2532 W. 63D. HEM. 8300

North Side.

DE LUXE LINCOLN PARK WEST—6 APT. build., 7 rms., 3 baths [2 tiled]. Was offered $145,000. Will now sell for $47,500. Income $9,000. No brokers. Address P C 194, Tribune.

Your Home and An Income.
2708 Greenleaf; 3 large and delightfully appointed 6 room flats, near Indian Boundary Park. Phone Mansfield 4144.

— — — SPECULATORS! LOOK AT — — —
4939 Winthrop, 3 flat, 50x150.
1109 Argyle, live business. Both steals!
Longbeach 5332.

BUILDERS AND SPECULATORS, ATTN.—Nonresident owner must sell 550-52 Wellington, east of Broadway, for best cash offer. Inquire 2847 N. Clark-street.

BEAUTIFUL 2 APARTMENT BRICK—BERwyn-av., near Winnemac park; fine home with an income; a bargain. Walter T. Larson, 5157 N. Clark at Foster

MUST BE SOLD AT ONCE—2 APT. BRICK. 5-6 rooms, with 2 car garage, on Winnemac-av., east of Glenwood; $7,000; terms. Oslund & Co., 5320 Broadway. Long. 9032.

3416 N. DAMEN-AV.—5 AND 6 RMS., 2 story brick, brick cottage in rear; hot w. heat. Owner in bldg. No agents apply.

- DEVON-WESTERN 2 APT. SMASHOUT - $2,500 cash, bal. monthly; h. w. ht.; 2 car gar. Nr. St. Henry's, stores and tra. Bri. 4000

NR. RAV. L STAT.; MOD. 12 APT. COR.; 4-5 rm. apts.; rents low, $6,120. Price $31,500. De Rocher & Liepold. Rav. 4220

DEVON-WESTERN DE LUXE 3 APT.; 2 baths, breakfst. room, 3 car garage; ready for delivery. Phone Briargate 3508.

6 APT.—6 ROOMS 2 BATHS; ½ BLOCK from Lincoln park; 4 car garage; need $8,500 cash. Lloyd Realty, 139 N. Clark-st.

BARGAIN—3 APARTMENT, 40 FT. LOT; Edgewater; rent $1,440. Price $7,500. ARTHUR KRUGGEL & CO. Longbeach 5531

FINEST 2 FLAT 5-6 RMS.—40 FT. LOT; gar. Devon-Western sect.; foreclosure snap. Price $6,000, tms. Mr. Simpson. Shel. 8602

MOD. 2 APT.—6-6 RMS., RENT $65 EACH Price quick sale $11,000. Rog. Pk. 0458

SAC.—ROG. PK. MOD. LATE 2 APT. enc. pch., gars.; $2,700, bal. as rt. Lon. 9393

$1,000 CASH—MOD. 2 OR 3 FL. BRK.; BAL. like rent, 5% int. Dirks, 1166 Diversey.

SAC. 2 FL. BR., 5-6 R., GAR. PR. $4,500. Immed. possession. Dette, 1922 Irving Park.

Northwest Side.

Brand New 3 Apt. Bldg.
A HOME AND AN INVESTMENT! ! !
Nowhere is your money safer; nowhere does it have such an opportunity to increase in principal value, and nowhere does it do you personally more good than in the form of a delightful new home; Chicago's newest 5 room apartments; you must see this property before you buy; will consider bungalow as part payment. See agent 5301 W. Giddings, from 11 until 6, including Sundays.

ANOTHER CLOSE-OUT.
44 apt. hotel and 6 stores, fireproof building. Best location on northwest side, adjoining large theater. Small upkeep. No switchboard, no maids, no night clerk. Fully rented. Yearly rental $27,500. Former appraised value $300,000. Mortgage house must liquidate. Price $115,000. $45,000 cash balance long term mortgage 5%. See Mr. Wilkinson,
FIRST UNITED FINANCE CORP.,
215 W. Randolph-st. Franklin 1966.

2 FLAT BRICK HOME.
Is the "best buy."
Let the tenants upstairs pay your "overhead."
Priced at just a little over ½ of Former value or cost of production.
Investigate this real timely opportunity. Very comfortable time payments.
Mills & Sons, 5556 North-av. Merr. 6003.

PARKSIDE, NEAR THOMAS—2 APTS.; 35 ft. lot; only $7,750; $1,000 req.; near Byron-Kedzie; 2 apts., only $5,800; $800 req. Near Cicero-Hutchinson, 2 apts., only $7,000, $1,000 req. Shubert near Crawford, 5 apts., only $9,500, $4,000 req.,
Louis Morris. 4006 Division.

9 FLAT BARGAIN.
Corner building, choice location.
$25,000.
KEENEY, 5612 North-av. Merrimac 4300.

3 FLAT BRICK, $8,500.
3-6 rms., refrig., stm. ht. [Kewanee], bldg., perfect cond.; 2 car brk. gar. Cash $3,500. R. Dobroth, 3245 Bryn Mawr. Jun. 7807.

—EARN 30% ON $2,000 INVESTMENT.—5 flat prop.; 48 ft. cor.; rent pays bal.; price ONLY $9,000; West of Crawford, near North-avenue. Phone Mansfield 3850.

OWNER IN FLA.—SELL PALMER SQ. 17 apt., new bldg.; some with tile bath. Rt. $7,450; pr. $36,000; cash $16,000. Alb. 3102

LIQUIDATING 6 APT. BRICK; 4-5 ROOM apts.; steam ht. near Logan Square L. Priced to sell; $13,750. Ravenswood 4222.

$500 DN., BAL. EASY TERMS, BUYS 2 FL. H. w., 60 ft., 2 c. gar. Irving Pk. A snap. L. White, 188 W. Randolph. Franklin 7610.

$3,500 ¼ CASH—2 FLAT BRICK, 5-6 RMS. 3 blks. Logan Square. Avenue 2201

16 APT.—MOD., COR.; ST. HT.; INC. $6,600. Pr. $32,000. C. Mayer, 5706 W. 23d-st.

3 FLAT 3X6 IN ALBANY PARK….$11,000 Rents $1,860. KOUBA. Avenue 7040, today

FORECLOSURE—MOD. LATE 3-5'S. OCTAgon; $12,000; nr. St. Stanislaus. Lon. 9393

MODERN 2 FLAT—5S 2 H. W. PLANTS. cottage in rear. Price $8,950. Euclid 21.

REMODELED APT.—6-6 RMS., LGE. LOT gar.; now va. Giv. away at $4,950. Pal 7201

West Side.

INVESTORS!
We have available a number of tremendous bargains! Apt. bldgs., hotels, stores and apts., small and large, priced from $15,000 to $150,000. North, West, and South. Well financed. Immediate delivery. Brokers' cooperation invited. Detailed statement at
BISNO & BISNO 32 W. RANDOLPH

TO CLOSE ESTATE—MUST SELL 5-5 RM. brk.; 2 fl.; h. w. ht.; with oil burner; ½ blk. west of Garfield Pk., nr. "L" sta. Pr. $4,500. Pilgrim, 5637 W. Lake-st., Aus. 1680, Vill. 9700.

— BY OWNER—4146 VAN BUREN-ST. — Modern 3 flat, 6 rooms, A1 condition. Call Mr. Childs. Superior 5200.

SAC. 2 FLAT BRK.—EASY TERMS, AT 2928 W. Polk. Apply owr. 501 S. California.

2 STORY BR. BLDG.—ARTHINGTON, NR Pulaski; $4,500; barg. Call Canal 8181.

REAL ESTATE—BUSINESS PROPERTY.

South Side.

STORE AND APT. BLDG.—LOCATED IN Beverly Hills, near Rock Island station; 10 3½ rm. apts., 2 stores; modern bldg. Annual income $5,190. Price $27,500. J. McCarthy & Co., 1405 W. 63d. Rep. 5000.

LOT—75X125 NR. 63D AND RACINE; 2 FR bldgs. and 3 car gar. Wentworth 3398.

Suburban.

3 STORY BRICK—2-6 RMS.; 2 CAR BRICK gar.; modern butcher and grocery business included; near Webster L; $9,500. 956 Webster-avenue. Lincoln 3138.

CORNER—102X155. 2 COTTAGES AND gas station now on site. Suitable for large apt. bldg. Cash terms. Address E E 376, Tribune.

REAL ESTATE—HOUSES.

South Side.

1323 W. 98TH-PL. [ST. MARGARET'S PARish]—5 rm. bung. for immed. sale. $4,000 loan; payable $34 mo. Pr. $6,000. Bev. 7275

6 R. FRAME COTT. AND 3 R. IN BSMT. furn. 56th-Bishop. $2,750. Stew. 3601.

FINE 6 R. BRK. BUNG.; 2 CAR GAR.; TILE bath; el. ref.; h. w. h. Apply 2154 E. 78th.

REAL ESTATE—HOUSES.

South Side.

Renters Rarely Retire
Pay $52.74 per month to yourself instead of the landlord and own a brand new 6 rm. ultra modern, air-conditioned home; FHA approved financing. All improvements in and paid for; completely insulated; attached garage; tile bath, etc.; restricted neighborhood; 28 minutes to Loop by I. C. electric. Open today for inspection at 12834 S. Wallace-st. [3 blocks east of Halsted-st.] Call Randolph 5981 for detailed information.

BEAUTIFUL CORNER BUNGALOW.
6 lovely rooms, 2 tile baths, tile kitnt. Very large liv. rm., natural fireplace, recreation room a dream. South Shore 5578.

RARE OPPORTUNITY
to purchase 7 rm. res.; 2 br. gara., fine cond. All trans. Only $4,000. Located at 339 W. Marquette-rd. Martin, 3 E. 79th-st. Stewart 4600.

— COLORED BUYER'S OPPORTUNITY — 6518 LANGLEY-AVENUE.
Modern brick bungalow; 5 rms.; sun parlor; 32 ft. lot; price $5,000, only $1,000 down, balance in rent. Open Sunday. McClun, 217 W. 63d-st., Went. 1847.

BASKING IN THE FLORIDA SUNSHINE—Owner of this comfortable 5 rm. brick bung. wants quick sale at $5,250! 10 years old; hot water heat; garage; phone Radcliffe 7300.
DONALD F. MOORE. 7748 S. ASHLAND.

6 ROOM OCTAGON FRONT BUNGALOW, 1209 W. 96th-st. Hot water heat. Liberal terms. Phone Vincennes 7070.

2050 E. 83D-ST.—5 ROOM, 2 STORY RESIdence, perfect condition; garage; priced right; terms. Saginaw 6569.

Southwest Side.

You'll Never Find Another
Modern brk. bung. in Marquette Manor dist. Hot water ht., 2 car gar.; wide lot; price cut to $4,950 for quick deal. Leaving city at once. Agts. don't ans. Rep. 5379.

$3,500-$3,850.
5 room brick bungalows, 10 years old. Small down payment, balance like rent. Open for inspection. 4314 S. St. Louis-av. Phone Virginia 2024 or Harrison 2022.

5641 S. HOMAN-AV.—MODERN, NEWLY dec. 5 rm. brick bung., now vacant; light oak trim, built-in plumbing, 2 car gar.; $650 cash down will handle.
F. H. HALVORSEN CO. 3145 W. 63d-st.

CORNER 6 ROOM BRICK BUNGALOW. Oak trim. Large rooms. One car brick garage. Price $5,750. Call Kildare 2620.

6 RM. BRICK BUNG. WITH NEW 5 RM. flat in attic, 2 c. gar., side drive, fully insulated. Very reas. 3624 W. 65th-place.

MOD. 6 RM. BR. BUNG. H. W. HT. GAR. $1,800 cash. Tms. Inquire 5138 S. Albany.

North Side.

DEVON-WESTERN DIST.
5 room brick bungalow. Heated sleeping porch. Priced to sell. Open 1-5 p. m. 6115 N. Maplewood-av. Rogers Park 2022.

6559 BOSWORTH-AV. [COR. ALBION] — Near Loyola station; beautiful 7 rms., fine condition; foreclosure; $8,500; might consider terms. Shanklin & Co., 111 W. Washington-street.

GREENVIEW NEAR CULLOM—7 RM. HSE., large living rm., modern bath, 4 large bedrms., glazed porches, 2 car garage. In excellent condition. Graceland 3909.

NORTH EDGEWATER—COR. RESIDENCE; 7 rms., 2 baths. 1402 Thome-av. Will arrange terms to reliable party. Inquire 2847 N. Clark-st. Ph. Lakeview 4040.

BARGAIN—N. W. COR. NORTH-AV. AND Leavitt-st. Oil heat. Clear. D. L. OLCESE & CO., exclusive agents. Phone Fra. 8383.

7 ROOM RESIDENCE—FURN. HT., 37½ FT. lot. Lincoln-Lawrence dist. HOLC Finance. Price, $5,200. Cash, $1,500. Ravensw. 4222.

WEST ROGERS PARK—BUNGALOW, 1½ story, 7 rms., gas ht., insul., 4 bedrms., 2 car garage. Address M F 400, Tribune.

930 CASTLEWOOD-TERRACE—I AM OUT of town owner here to liquidate estate. Sunnyside 8182.

6 RM. BRK. BUNG.—TILE KITCH., BATH, quiet naborhd., nr. schls., trans.; $9,500. Walter T. Larson, 5157 N. Clark at Foster.

$5,750 BUYS 9 RM. BRICK HOME. HOT w. ht. 853 Wellington-av. 2 car garage. Open Sat. Immediate possession. Ran. 0960.

5 RM. BRICK BUNG., FULL PRICE $4,750. Dette, 1922 Irving Park. Buc. 2015.

9 RM. HSE.—EXCEL. COND. EXEC. TYPE. ½ hr. to loop. Own. on prem. 2135 Leland.

Northwest Side.

MODEL HOME, $5,495.
This home will be ready June 1st and is the last at our low price.
"COME OUT TODAY."
See this exceptional value. 5236 N. New England-av. [1 blk. So. of Higgins-av.]

8 ROOMS—BEAUTIFUL HOME IN PERfect condition. Fine heating unit. Modern bathroom, large basement, gorgeous garden; large grounds; 2 car garage. Must sell now. Was offered $17,000 in 1932, now $8,500. No brokers. 4323 N. Keeler-avenue.

SACRIFICE SALE—OWNER LEAVING CITY. Modern 5 room brick bungalow. Large living room and solarium. Lot 35 feet wide, two car garage, hot water heat. Belmont-Central dist. Price $7,000; cash $2,300, balance mortgage. Call Kildare 8524.

— — — — —$4,800. TERMS.— — — — —
IMMEDIATE POSSESSION.
Attractive 5 room brick bungalow; nearly new; very close surface and steam transportation. Must sell now. Phone Mansfield 4144.

2935 PARKSIDE-AVENUE.
5 rm. brick bungalow, furnace ht., 2 car gar., enclosed porch. A real buy at $5,750. Open for inspection Sunday 12 to 5.
C. W. EMRICK. SPAULDING 8600.

NORWOOD PARK—2 MODERN ATTRACtive brick bungalows, excellent condition, all improv.; close to transp. and schools; priced right to sell quickly. By owner, 6130 Newburg-av., 6158 Newburg-av.

6 ROOM BRK. BUNG.—AUTOM. HT. AIR cond., insulated, tile bath, canvas walls, creeping bent lawn beau. landscaped. Owner 5119 Newport-avenue. Pens. 0606.

OWNER JUST REDUCED PRICE TO $695 on 6 rm. res. on Merrimac-av. nr. North-av. 1 bedrm. 1st floor. Vapor ht. 34 ft. lot. D. Gowdy, 6138 North-av., Merr. 9223.

2822 N. DAWSON.
1½ story; 6 lge. rms.; hot water heat. S. Side owner must sell. Hemlock 8300.

ENGLISH NEW BRICK BUNGALOW — 6 large rms., all modern conveniences, ht. wt. ht., lot 34x125; $2,000 can handle, bal. FHA. By owner. 4326 Eddy. No brokers.

5 RM. BRICK BUNGALOW—HOT WATER ht., garage. Price, $5,750; cash, $1,000. GREGOR, 4200 Lawrence. PALisade 1461.

BEAU. 5 RM. BRICK BUNG.—H. W. HT.; 2 compl. baths; 2 car gar.; side dr.; 45 ft. lot; $6,300. 5919 Division. Mans. 7132.

CORNER LOT 50X125 ON 47TH-ST.-S. Keeler; all assmts. pd.; good spot gas stat. or any business. $1,800. Own., 5138 S. Albany

NICE FRAME BUNGALOW—6 RMS., HOT water ht. Lot 37 ft.; gar. Price $3,850. $1,000 cash. Address L Y 432, Tribune.

5 RM. BRICK BUNGALOW; $500 DOWN payment. 4048 Argyle-st. Open 2 to 5 Sunday, or phone Dahl, Euclid 9270.

BEAUT. FRAME HSE.—STEAM HT., WIDE lot; in Portage Pk.; double gar.; sac., $5,950. Acme Realty Co., 4126 Milwaukee-av.

BRICK OCTAGON FRONT BUNGALOW—5 rms. Price $5,350; cash $1,350. No brokers. Address M C 185, Tribune.

6 RM. BRK. BUNG. SLP. PCH. $3,900 HOLC. Sac. for $2,500 cash. 6400 N. Sayre-av. block. Address P C 128, Tribune.

2 STORY BRK. BLDG., OFFICE AND YARD, thru drive, 7 rm. mod. apt. above. $2,000 down payment. Easy terms. Ind. 5654.

5 ROOM BRICK BUNGALOW, $1,500 CASH. Bal. easy pymts. 3615 N. Olcott. Fra. 0576.

4729 DIVERSEY—6 RM. BUNG., 33 FT. lot, H. W. ht., natural firepl. $5,500.

5 RM. FRAME BUNG.—GD. COND., BEAU. loc., ex. tr.; $5,500; tms. Owner. New. 0739

WIDOW GIVING UP DARLING HOME—Only $500 dn. Address C Y 281, Tribune.

4 RM. HSE., LGE. LOT $1,600; $200 CASH, $15 mo. Feuerborn, 8000 Belmont-avenue.

DANDY 5 RM. BRICK BUNG. MOD. $3,500. terms. Mr. Simpson, Sheld. 8600.

5219 PENSACOLA—BRK. BUNG.; H. W. ht.; lge. lot, gar.; $1,000 cash. Op. Sat. 9-6.

LOOK! 6 RM. BRK. HSE. ONLY $1,950. $350 req. Inq. 4006 W. Division.

7 RM. RES.—BIG LOT; STR. CAR 1 BLK. Will be sold $3,150; tms. 5751 Irving Pk.

BEAUT. 5 RM. BRK. BUNGALOW—$4,750. $500 dn. Rex Rlty, 3038 N. Central. Ber. 3700

HOUSES BUILT TO ORDER.

LET A BUILDER BUILD YOUR HOME.
SEE OUR MANY PLANS WE FINANCE. You pay like rent. Come in today. Choice lots nr. 63d and Crawford.
Klama & Gaddis, Genl. Contr., 3655 W. 59th.

ON YOUR LOT—5 RM. ENG. BUNG., COMP. $4,950. Kaminski Const. Co., 5947 Milw.-av.

REAL ESTATE—VACANT.

South Side.

RIPE FOR BLDG.—30 FT. LOTS; ALL IMP. in and paid for, nr. I. C. trans., schl. and shop. dist.; for less than cost of imprvmts. Elmer G. Olson & Co., 336 E. 103d. Pul. 3760

Southwest Side.

BIG SALE—ONE OR ALL, 10 BIG LOTS. Each lot has 133 ft. frontage and 276 ft. depth, facing Glen Eagle Golf Course on 123d-street near Archer. Paved street, electric; big trees. Taxes only $4.00 per year on each. Price $500 each. Will sell all at once. Make offer. Will take automobile in trade. Private owner. SMITTY'S, 123d and Archer, Lemont, Ill. On Route 4-A

North Side.

ESTATE MUST LIQUIDATE VACANT—EXcellent apt. site or commercial; 626 ft. frontage by 190 ft.; handy to shopping district, schools, trans. Rav. 4222.

Northwest Side.

INCOME PROPERTY—3 SMALL STORES, 2 flats, 8 garages and nothing vacant. 66th-st. frontage. 5916 Lawrence-av.

SACR. BEAU. LANDSCAPED LOT—50X147. Rasmussen, 6405 N. W. hwy. News. 3450.

EDGEBROOK WOODED LOT — 45X150; $1,100; clear; tms. Address B L 379, Tribune.

REAL ESTATE—VACANT.

Northwest Side.

EDGEBROOK—50X195, $650; 45X152 WOODED, $650. Impr. Terms. Subj. taxes. State 4640. Address D J 531, Tribune.

REAL ESTATE—OAK PARK—AUSTIN.

522 S. CUYLER, OAK PARK—OPEN FOR inspection Saturday and Sunday, 2 to 5 p. m.; almost new 2 story residence, 6 big rooms, 2 enclosed porches, arches, electric refrig., heavy inlaid linoleum, many other features. Modest cash payment on surprisingly low total cost gives you IMMEDIATE POSSESSION. Phone Mansfield 4144.

. . BUNGALOWS IN GOOD LOCATIONS . . 6 rm.; h. w. ht.; gar.; $3,950; cash $1,000. 5 r. brk.; FHA $5,250; c. $500, sm. pymts. 3 rm. cott.; 50 ft. lot; $2,100; small pymts. 2 fl. bargs. Nelson, 5210 North-av. Mer. 2121.

WILL SACRIF. BEAUT. 6 RM. RESID. with refrigerator, Venetian blinds, carpeting, stove and inlaid linoleum, creeping bent lawn and flower garden; parlor 18x23; bdrm. 15x16; $8,500. 219 Augusta-st., Oak Park.

221 LE MOYNE-PKWY., COR. HARVEY—6 rms. stucco; very large liv. rm., 3 bedrms., tile bath, H. W. ht., 2 car gar.; $9,700; immed. occupancy. Inspect Sat.-Sun. aft. Tel. Whi. 4970, extension 1301.

— BARGAIN HUNTERS, ATTENTION — 6 TIMES RENT; UNHEATED 8 flat brick; blvd. cor. w. of Cicero-av.; tile entr. and bath; rent $2,580; price $15,500; terms. John T. Wheeler & Co., Fra. 1424.

— BY OWNER—522 FAIR OAK-AVENUE — Oak Park; 8 room house; 3 tile baths steam heat; 2 car garage; lot 48x175. Call Mr. Childs. Superior 5200.

9 RM. FRAME — 5 BEDRMS., SLEEPING pch., 2 car gar. Near Austin High. Tms. to suit owner. 157 N. Lorel-av. Austin 5973

OAK PK. BARGAINS—5 RM. BUNG. NR. "L," $2,950. 7 rm. res. nr. Jackson-blvd. $4,950. 834 S.OakPk.-av. Euc.905. Mans.7444

MODERN 2 APT. BRICK—NEAR CICERO and Monroe. $7,500. Austin 1010.

REAL ESTATE—SUBURBAN—SOUTH.

General.

MODERN 6 ROOM BRICK RESIDENCE—3½ years old, tile roof, steam heat, brick garage, lot 60x125; shrubs, trees, near I. C. For quick sale $5,950; terms. Address M D 52, Tribune.

Beverly Hills—24 minutes to loop.

IMMEDIATE POSSESSION.

1660 W. 104th-st.; 6 rm. pressed brick bung.; 2 car brk. garage; side drive. $9,500 JOHN W. CASEY & SON 1400 W. 103d-st. Beverly 0477.

Crete—60 minutes to loop.

LOT 20, BLOCK 3, IN LINCOLNSHIRE ESTATES, Crete, Ill. Beau. located. Reas. priced. K. C. McKeown, Franklin 8685.

Homewood—31 minutes to loop.

NEW 5 RM. BRICK BUNGALOW; ATTIC, large lot, all improvements; easy terms to responsible party. Owner, 1618 Pine-road, Harvey 304 or Homewood 975.

Midlothian—39 minutes to loop.

5 RM. FRAME BUNG. ON CONCRETE block found.; good furnace, large lot, complete plumbing, attic fixed up for children's playrm., front and back pchs.; newly painted and dec.; 3 blocks R. I. sta.; only $4,450; $450 dn., bal. easy. Chicago water is booming Midlothian. 3747 W. 147th-street.

4 RM. SHINGLED HSE., HARDW'D FLRS. Newly papered and decorated thruout. Lot 60x132; all mod. improvmts.; 3 blks. sta.; $2,950; $200 dn., $25 mo. 3747 W. 147th-street, across R. I. station. Open eves.

UNFINISHED HOUSE—NEWLY PAINTED and dec.; garage, chicken hse.; large lot, hedge, flowers, fruit trees, water, gas, elec.; 3 blks. R. I. sta. Only $2,400; $300 down, bal. easy. 3747 W. 147th-st. Open eves.

6 RM. FRAME HSE.—LARGE BACK PCH.; room for addit. 2 rms. in attic; 2 car gar.; loc on 1 acre; newly papered and dec. thruout; 5 blks. from sta. $3,950. $300 dn., $25 mo. 3747 W. 147th-st., across R. I. Sta. Open eve.

HANDY MAN'S CHANCE—UNFIN. 5 ROOM hse. in NEED OF REPAIRS. Only $1,900; $100 dn., $8 mo. 3747 W. 147th-st. Op. eves.

Morgan Park—35 minutes to loop.

SPACIOUS 8 RM. HOME—LIGHT, SUNNY, perfect cond. Well kept yard; 2 car gar.; quiet street nr. schools, stores, R. I. sta. If sold soon, $7,800. Wilson, Beverly 4850.

5 RM. BRK. BUNG., 2 CAR GAR. LOT 40X 150. $800 down, balance like rent. Nr. R. I. sta. Owner, 11250 Homewood-av. Ced. 2183.

REAL ESTATE—SUBURBAN—S. W.

General.

— — — COST OVER $50,000 — — — Account of death, will sell for less than 1-3. Beautiful country estate, 1 1-3 acres. 8 room home, sun porch; 5 bedrms. Double garage; gardener's house; modern chicken house. Burglar alarm. 47 fruit trees, berries, etc. 32 miles to loop. Phone Ravenswood 3024.

DRIVE OUT SUNDAY—CHEAPEST GOOD little farms; priced for quick liquidation; near large public school; priced as low as $75 cash and no assmts. Free title policy; just outside city limits. Owners will be on ground Sunday. West 79th-street and Central-avenue [5600 west]. Opposite school.

OPEN SUNDAY—NEW COTTAGE [INSIDE unfinished]; almost acre ground; near car line and schools; immediate possession; price $2,000. E Z terms. See Primrose, Harlem-avenue and 74th-street.

2 ACRES—73D AND ROBERTS-RD. STONE street, electricity, ripe for garden and home site. Full price $700; terms. ADDRESS M F 293, TRIBUNE.

REAL ESTATE—SUBURBAN—NORTH.

General.

BEAUTIFUL LAKE MICHIGAN RIPARIAN right sand beach, about 15,000 sq. ft. Upper Lake County, Ill., near C. & N. W. R. R. Street paved. Price immediate sale, $1,750. $500 cash. Address E C 283, Tribune.

NEW 6 R. STRICTLY MOD. HOME. NR complete. Pr. $4,975; tms. Wilmette-rd Skokie-blvd. Home Realty Co., Wab. 3545

NORTH SHORE HOMES AND VACANT Cusack Realty Co. Win. 715 or R. P. 2321.

Evanston—19 minutes to loop.

— MODERN 2 STORY BRICK HOUSE — Tile roof. Lge. lot. Beautifully landscaped. Well financed. A bargain. ADDRESS E C 107, TRIBUNE.

MODERN 7 RM. RESIDENCE — PRESSED brick, tile roof; natural fireplace. Near tran. $12,000. Rog. Pk. 0458. Greenlf. 0471.

NEW 5 ROOM BRICK—TILE BATH AND kitchen. $8,875. Smart & Golee. Rog. 0271.

CHARMING 8 R. 3 BATH HSE., OVERLKG. lake. Sacrif. at $17,000. Greenleaf 8885.

EVANSTON DUPLEX 5 RMS. EA.; 2 CAR gar.; rents $60 each. $9,250. Greenlf. 2700.

SEE 1606 COLFAX — MODERN 6 ROOM brick. $11,000. W. G. Ruggles Co.

7 ROOM HOUSE—HOT WATER HEAT; near lake and tran. 310 South-boulevard.

Glenview—27 minutes to loop.

OWNER LEAVING CITY—SAC. 6 ROOM home, lot 52x350; more bldgs. landscaped. nr. stores, sch., bus, stm. trans.; tms.; $950 dn., $29 mo. Total pr. $2,850. For loc. call 5000 Dempster, opp. L term. Rog. Pk. 2046.

Highland Park—30 minutes to loop.

$10 PER FOOT AND UP.

QUALIFIED FOR 80% FHA BLDG. LOAN. REASONABLE BLDG. RESTRICTIONS. Two ½ acre; one 1 acre, and one 2 acre tracts. All improvements paid. Near school, 2 blks. to elec. station, 42 minutes to loop [monthly ticket $9.52]. Built-up neighborhood. Low taxes. Apply owner, Suite 215 [illegible]

Kenilworth—21 minutes to loop.

— — BASIC VALUE COUNTS! — — [illegible]

Niles Center—34 minutes to loop.

[illegible]

Wilmette—22 minutes to loop.

[illegible]

R. M. JOHNSTON & CO.

[illegible]

Winnetka—21 minutes to loop.

— — OPEN TODAY 2-6 — — [illegible]

REAL ESTATE—SUBURBAN—N. W.

General.

DRIVE OUT SUNDAY, MAY 23D, TO WARRENVILLE.

[illegible]

SPECIAL.

[illegible]

REAL ESTATE—SUBURBAN—N. W.

Arlington Heights—33 min. to loop.

4 ROOM HOUSE.

$100 down, $15 a month; near schools, churches, etc. Address M Y 356, Tribune.

REPOSSESSED 4 ROOM HOUSE AND chicken house; needs some repairs; 1 acre black soil; fronting Rand-rd. Price $1,750; liberal terms. Smith & Dawson. State 3861.

ANOTHER BARGAIN— COUNTRY HOME at Arlington Heights, 9 rm. brk. hse., all city conv., gar., stable, chicken hse.; 1½ ac. A steal at $10,500. Terms. Austin 3121.

MOD. 6 RM.—SUN PARLOR, GARAGE, schools, churches, garden. 1115 N. Dunton.

Crystal Lake—60 minutes to loop.

FOR SALE OR RENT—LORIMER HOUSE, nr. county club. 11 rms., 2 baths. G. H. Schneider & Co., 10 S. La Salle. Fra. 3302.

Des Plaines—28 minutes to loop.

CIRCUMSTANCES FORCE SALE OF BEAUTIFUL home, best section of Des Plaines. All modern conveniences. 2 blocks Northwestern transportation. 96 Ardmore-road, Des Plaines, Illinois.

REAL ESTATE—SUBURBAN—WEST.

General.

IF YOU EXPECT TO BUY OR BUILD A home, write or consult House Service Bureau. It will save you time and money. No obligation whatever. 622 N. Spring-av., La Grange Park. La Grange 4145.

CIRCUMSTANCES FORCE ME TO SELL MY ½ acre on Main highway; gas & elec.; 2 blks. to sta.; 1 hr to loop; $275 takes it. Easy terms to reliable party. ADDRESS D M 61, TRIBUNE.

CALL FRA. 2040 ABOUT A NEW BRICK house which we must sell. Pr., $4,750,tms.

Berwyn—17 minutes to loop.

BIGGEST BERWYN BARG'N

Modern 5 room brick bungalow, A1 condition; 2 car garage. $5,900. Terms. Kohout Bros., 6200 Cermak. Craw. 5800.

Brookfield—23 minutes to loop.

BEAU. 6 RM. BRK. RES.—8 YRS. OLD; lot 100x175; nr. C. B. & Q. R. R. and bus. Must sac. 8722 W. 40th-st., Brkfld. Ly. 3248.

Downers Grove—34 min. to loop.

INSPECT NEW, WELL BUILT 4-5-6 RM. homes; full basemts.; steel beams; tile baths-kit.; insulated; all impr.; on ac. lots; sml. dn. pymt., $25 mo. Cor. Main and 63d-st.

MODERN COTTAGE ON ACRE OF LAND. New small farm community. Terms. $750 cash, balance monthly. Randolph 2032.

6 RM. BRK. RES.—¼ AC.; GAR.; NR. MAIN sta.; good loc.; priced to sell. Owner, 802 Maple-av., Downers Gro. 1252R.

Elmhurst—24 minutes to loop.

COZY 5 RM. BUNG.; NR. STA. $3,000. Basmt., furn. ht., lge. lot. Low tax, nr. schl., str. $500 dn. C. Behrends, Ran. 3021.

BEAUTIFUL 50x167 FT. LOT—WALNUT, nr. north. $850. Address N N 277, Tribune.

La Grange—21 minutes to loop.

6 ROOM RESIDENCE.

Insulated, modern bath and lavatory, natural fireplace, close to schools and transp Quick sale desired as owner is leaving city. Priced at $8,000 HENRY A. MILLER, REALTOR. 803 W. Hillgrove-av., La Grange. Ph. 745.

91 DREXEL—7 ROOM HOUSE; COMBINATION heating plant; 2 c. garage; 100 ft. lot; many flowers and shrubs; price $8,500. Open Sat. or Sun. p. m. Call Canal 0026.

3 STORE, 4 FLAT BUILDING—IN BUSINESS section of La Grange, on main highway; will sacrifice. La Grange 1822.

Lombard—31 minutes to loop.

4 ROOM HOUSE — BEAUTIFUL, ¼ ACRE ground; $100 down, $15 a month. Fast electric and steam line transp. Only 31 minutes to loop. Address M Y 358, Tribune.

Maywood—18 minutes to loop.

5 RM. HSE.; FURNACE HT.; GAR.; $2,750. Owner, 6-9 p. m., or Sun. 143 S. 14th-av.

Riverside—19 minutes to loop.

7 RM. RES.—LARGE LIV. RM.; PERF. cond.; nr. depot; $6,000. Ph. Riv. 5209.

River Forest—18 minutes to loop.

SPLENDID, CLEAR, FRAME HSE., OIL HT., 2 car gar., side drive. Lge. lot. No. River Forest. D. L. OLCESE & CO. Fra. 8383.

Villa Park—29 minutes to loop.

WE OFFER MRTG. FORECLOSURE LESS than ½ orig. cost. Beau. 6 rm. shingle home; sun par., nat. firepl.; excl. loc.; $5,250. Kuenzel-Frye, 29 E. Park. So. of el. R.R.

Westchester—45 minutes to loop.

F. W. RICHARDS CO., 205 W. WACKER-DR. Specializes in Westchester bargains.

REAL ESTATE—OTHER CITIES.

600 ACRE TOWN SITE ON RIVER—SUITABLE for resort or industry. Beautiful rolling country; farm and timber land. Includes 36 rm. steam heated hotel, several modern homes, small cottages and barn. On R. R., 350 miles north of Chicago. Best fishing, hunting. For price and details write S. J. Peterson, Foster City, Mich.

MUST SAC. HOME IN GLENDALE, CAL. No agents. Address N N 559, Tribune.

REAL ESTATE—ACRE PROPERTY.

12 ACRES—BEAUT. WOODED; NR. TOWER Lake and Barrington estate dist., $4,500. QUINLAN AND TYSON. Rog. 2616, Univ. 2600, Wil. 2602.

2 ACRES — NEAR ROSELLE; $295, $35 down, $5 mo. Address C M 293, Tribune.

REAL ESTATE—RESORT PROPERTIES.

Illinois.

Lake Cottage Free

ROUND LAKE BEACH: 35 MI. N. W. FREE—New lumber, millwork, asphalt shingle roofing, plans, architectural services, etc., to construct your own charming cottage with purchase of improved 40x125 foot lake lot. Natural sand beaches, parks, playgrounds, etc.; electricity on every lot. No assessments. TOTAL COST $395. TERMS $2 WKLY. Write for free literature and road map. ADDRESS P D 190, TRIBUNE.

Model Homes Open Today.

Running water, electric light, modern bathrooms, summer or all year round homes. F. H. A. TERMS. LEON S. SEX & COMPANY, LILY LAKE [between Volo and McHenry].

LAKE GENEVA.

Beau. 5 rm. frame cottage, lot 75x105. Comp. furn. Near lake at Loch Vista club. Trees, flowers. Imm. poss. Bargain price. WILBUR E. HOWETT, 120 S. La Salle. Ran. 3370.

SALES ORGANIZATION TO DISPOSE OF unsold vacant country property located on concrete highway; beautiful lake frontage on west side of property. Superb subdivision approximating 100 large lots; near town Lake Villa. Must be seen to be appreciated. ADDRESS M F 584, TRIBUNE.

FOR SALE OR RENT—FURNISHED OR unfurnished. Laurel Ledge, 1¾ acres on forest slope from highway to west bank of Fox river, between Geneva and Batavia. House 8 rooms. Maids' qrtrs. on 3d floor. 2 car garage. Apply to owner, F. A. Johnson, 805 E. Liberty-drive, Wheaton. Phone 707.

THE ONE YOU LOVE WILL LOVE THIS [illegible]

Lake Cottage—$300, Terms.

[illegible]

HOLC $780, BAL. TERMS.

[illegible]

Suit. for Club or Resort.

[illegible]

REAL ESTATE—RESORT PROPERTIES.

Indiana.

4 ROOM LAKE SUMMER HOME, $1,250. Elec., running water, lav.; good beach; boat; screened porch. A bargain. Went. 0286.

40 A., NEW BLDGS.; ELECTRICITY, WAT.; on hiway.; nr. lakes; sacrifice. P. Andrekus, 3740 W. 80th-place, Chicago, Ill.

ATTR. FURN. COTTAGE IN DUNES—SECLUDED loc.; 1 blk. from lake, 50 mi. from Chgo.; reas. Address P D 219, Tribune.

Michigan.

BARGAIN—CASH AND TRADE 2 BEAUTIFUL 5 rm. summer homes; Sister Lakes, Benton Beach, 20 miles north Benton Harbor; 180 ft. lake frontage; shade trees; furnished. Giesecke, 2881 Milwaukee-av. Spauld. 6675.

SMASHOUT—MY NEWLY BUILT COZY furnished summer home. Wide lot, restricted Michigan home colony on Lake Mich. [75 mi. loop.] Grove Hill 0967, evenings.

SM., MODERN, COLONIAL HOME—127 FT. lake frontage; Southern Michigan; exc. fishing, hunting, bathing; reas. Crawford 7724.

WHITE LAKE THE BEAUTIFUL—COMPLETE listing of Lake, Town and Farm Properties. W. L. Lipka, Montague, Mich.

9 RM., 2 FAM. HSE.—DIAMOND LAKE, 100 mi. Chicago; all conven.; barg. Dr. N. L. Le Montree, Diamond Lake, Cassopolis, Mich.

LAKE MICH. HOME — MOD. CONVEN.; shower, fireplace, etc. $1,600. Consider trms. ADDRESS M F 416, TRIBUNE.

GUN LAKE, MICH.—STRICTLY MOD. COTT Accom. 10. Dr. Boram, South Bend, Ind.

SELL OR RENT SUMMER COTTAGE, $800. Paw Paw, Mich. Ph. Grovehill 0515.

Wisconsin.

BIGGEST BARGAIN

EVER OFFERED.

1 acre of land, large 4 room house with 2 large screened porches; water and inside toilet; carpenter built; located for all year round living. All modern conveniences available. 2 minutes walk from center of town where you can do your shopping. Only 58 miles from Chicago. Excellent bathing, boating and fishing; largest lake in county; also access to beautiful part of Fox River. ALL FOR $1,250, EASY TERMS. Also a few large sized lots as low as $99 to be liquidated. WE BUILD AND FINANCE YOUR HOME ON EASY TERMS. Drive out Sunday—Milwaukee-av. through Antioch to Route 50 in Wisc., which is Brass Ball corner, turn left 2 miles, then turn left again 2 miles. Stop at office of Silver Lake Estates. Ask for Mr. Parks. If you can't come Sunday, address N O 254, Tribune, for information.

Off the Beaten Path

Fisherman's paradise. Chock full of bass, pickerel, and pike. State fish hatchery on lake. Wooded like the North Woods [and only 59 miles northwest of Chicago]. Four room cottage and 50 ft. lot, carpenter built. Inside toilet; $700 complete. Terms to responsible party. Private hunting grounds. Safe sand beach. No trades. No agents. ADDRESS M F 291, TRIBUNE.

FOR SALE.

Fish Creek—O Boy.

40 acres, log house, frame 2 story garage, 5 miles from Ashland. Big pine trees. Big trout in Fish Creek near by. F. V. Woodhead, Owner, Ashland, Wisconsin.

DELAVAN GARDENS,

At beautiful Lake Delavan. 10 acres, 250 ft. lake front.; 6 cott., large dance pavilion; tavern on lake; real barg. for cash. Will consider renting to desirable party. In Delavan H. B. Lackey. In Chicago W. T. TANGNEY & CO., INC. 5545 Broadway. Long Beach 4650.

LAKE GENEVA, WIS.

Beautiful 10 acre estate, 12 rm. home, perfect cond., 3 baths, oil burner, every modern conv.; 4 car gar. Finest view on lake. Sell or rent. Ph. Euclid 357 or Franklin 4433 for appointment during week. Owner on premises Sat. and Sun. Ph. Walworth X204.

IDEAL ROADSIDE TAVERN.

OWNER ILL. MUST SELL. 3 acres beautiful property. Shade and fruit trees. Near lake. 8 rm. res. made into attrac. tavern or club. 2 sleeping cabins, chick. hse., garage. A knockout! See it at once. Priced for quick sale. See E. C. Cisna, Salem, Wis., 5 mi. No. of Antioch.

GREEN LAKE—MOST BEAUTIFUL LOCATION in Wisconsin—Modern 7 room cottage, electric, running water and lavatory. Porch screened and glassed. Motor boat. Will sacrifice for cash. $3,500. Best buy in state. Gash Paper Co., 230 N. Water-st., Milwaukee, Wis.

4 ROOM HOUSE WITH LARGE PORCH AT SPRING FED lake in South Wis. 60 miles from Chicago. NOT A SHACK or shell, but a COMPLETE HOUSE. Has electric, and inside toilet. Gentiles. Price with LARGE LOT, $1,025; terms, $200 cash, $20 mo. For details address D J 243, Tribune.

TO LIQUIDATE ESTATE.

Large colonial cottage. "Lake Geneva." Running water, gas, elect. Restricted, secluded spot; priv. grds. and beach. $1,250. Terms to right party. Address B L 385, Tribune.

120 ACRES, ON ROLLING STONE LAKE. Private road, approx. ½ mi. A1 virgin timbered shore line. Log cottage, 30x40; fireplace; 3 car garage. A. L. Johnson, 1120 4th-avenue, Antigo, Wis.

. . THE LAND OF LAKES AND PINES . . Cozy, new log cabin on ½ acre, wooded lot, on Point o' Pines, Lake Nokomis, near Tomohawk, Wis. $650. Game fishing, hunting, sand beach. Furnished log cabins to rent for june; gentiles. Address P A 264, Tribune.

ON SPRING-FED PADDOCK LAKE—I OFFER 6 cottages [was 8 last week] and a few large lots at exceptionally low prices. If your credit is O. K., name your own terms and move in. Compare for yourself. Gentiles. G. M. Illges, Salem, Wis.

DELAVAN LAKE FRONT—7 ROOM HOME, bath, furnace; beau. landscaped; large lot; 2 car garage attached; smaller cottage; all $9,000; owner. Address N O 203, Tribune.

TWIN LAKES, WIS.—66 MILES CHICAGO. Closing out large subdivision. Electric. Wooded and waterfront lots. Terms reasonable. Address K N 48, Tribune.

$800—SAC. NEW LAKE COTT. BOAT. FURNITURE; elec.; cost over $2,000; 95 miles Chgo.; lg. Wis. lake; fine fish, bathg., hntg. Terms. No agents. Address M E 92, Tribune.

MUST SELL MY LAKE COTTAGE, $675—Leaving town; Sou. Wis. lake, 65 miles N. W. of Chicago; run. water, gas, elect.; sd. bch.; Gentiles. Address D G 424, Tribune.

STORR'S LAKE, NEAR JANESVILLE—Nicely wooded 50 ft. cottage sites, as low as $100. Terms. Inquire FIFER, 2847 N. Clark-street.

SACRIFICE COTTAGE AT ONLY REMAINING unpopulated and unknown sand spring lake; full of fish; 5 mi. shore; 65 mi. Chgo. $600; terms. Address M C 67, Tribune.

¼ MILE OF LAKE FRONTAGE FOR SALE On lake in Northern Wisconsin. ADDRESS K S 23, TRIBUNE.

DESIRABLE REPOSSESSED HOOKER LAKE LOTS—$200 AND UP. E. C. CISNA, SALEM, WISCONSIN.

BEAU. TWIN LAKES CHOICE LOT—GAS, elec. available; priv. beach; refined community; price $400. Carey, Twin Lakes, Wis.

1 ACRE—MASON LAKE, BRIGGSVILLE, Wis.; gd. fishing. Address A 247, Tribune.

HIGH CLASS NOR. WIS. RESORT—SACRIFICE. Milo Westbrooke, 1910 Estes-avenue.

5 R. LAKE FRT. COT.; SCR. PCH.; ELEC.; 59 mi.; $650. Address D T 215, Tribune.

REAL ESTATE WANTED.

Apartment Buildings

HAVE BUYER WITH $1,000 CASH—WANTS 2, 3 or 4 apt. brick, south of 63rd-street. Address M C 424, Tribune.

WT.—SM. BUNG., W. OR N. W., 3 ADULTS. Call Sun. or after 7 p. m. Albany 2442.

Houses.

HAVE $1,500 CASH—WANT MOD. BRICK bung., N. W. side. Address M C 184, Tribune.

6 RM. BRK. BUNG.—H. W. HT., GD. S. W. loc.; $500 cash. Address A 476, Tribune.

Vacant.

. . . WILL PAY CASH FOR ACRES— . . . SMALL OR LARGE TRACTS. SOUTH OR SOUTHWEST. Full Commission to Brokers. FRANK DE LUGACH. 2339 WEST 95TH-STREET.

REAL ESTATE FOR EXCHANGE.

Business Property.

SELL OR TRADE—BUSINESS PROPERTY on Cermak-rd. near 52d-av.; 2-1 story brick stores. Will take small home in trade. Frank S. Matousek, attorney for owner, 5132 W. 25th-street.

Houses.

CLEAR COTTAGE—H. W. HEAT; FOR 2 flat north. Erbach, 1940 Irving Park-blvd.

OWNER WILL TRADE BUNG. AND CASH for 2 apt. or larger; will assume. Barrett Bros., 9041 S. Ashland. Ced. 1600.

Resort Property.

BEAU. LAKE MICH. RES.—CONSIDER CHICAGO property. Address M F 415, Tribune.

WILL TRADE SUMMER COTTAGE FOR Chgo. vacant. Address P A 466, Tribune.

REAL ESTATE LOANS, MORTGAGES.

— — — FIRST MORTGAGE LOANS — — — wanted on owner-occupied homes. JOHN A. SCHMIDT INVESTMENT CO. 111 W. Washington-street. Franklin 2232.

. . . . . MORTGAGES . . . . . DOVENMUEHLE, INC. 110 S. DEARBORN-ST. ANDOVER 2200.

HIGHEST CASH PRICES PAID FOR 1ST mortgages on South Side Real Estate. WM. L. SHARP & CO., 237 W 63d-street.

INSURANCE FUNDS AVAILABLE—LOWEST rates, residential and income properties. Sharon Mtg. Co., 105 W. Madison. Ran. 5656.

DEFAULTED 1ST MTG. ON FORECLOSURE ready for master's sale; 1 sty. br. flat-store bldg. Col. dist. Address A 203, Tribune.

WILL BUY OR MAKE 1ST MTGS. 5-6%. C. H. Dehning Co., 665 W. 63d. Wen.0687.

1ST MTGS.—$5,000, A1; $2,900 6% PAY. mo. Dis. S. Chicago 6727.

LOAN CORRES. — THE MINN. MUTUAL Life. O'Brien & Pain, 111 W.Wash.Fra.2561.

WE PURCHASE DEFAULTED MORTGAGES. Elliott 140 N Dearborn Central 8466.

— SWAN, LORISH & CASPERS, INC. — Interest rates as low as 4%. Fai. 6410.

LOANS UP TO $2,500, 4½% TO 5%. NO commission. Address A 407, Tribune.

REAL ESTATE LOANS, MORTGAGES.

FIRST MORTGAGE LOANS.

Have clients to invest in first mtgs. on home, 2 apts., up to 12 apts., and choice bus. prop. Beesley, 4219 Irving Pk. Pen. 2726.

. . . FIRST MORTGAGE LOANS . . . LONG TERMS—LOW COST. BELL SAVINGS BLDG. AND LOAN ASSN., 208 W. Washington-st. FRA. 5445.

WANT $4,000 1ST ON 3 APT. BLDG. 6% Inq. 4006 Division-street.

BUSINESS OPPORTUNITIES.

Businesses For Sale.

BAKERY—WHOLESALE AND RETAIL. Light groceries. Bldg. for sale or rent. 2-man shop. Price reas. Reason, other business. Satoris Bakery, Rochester, Minn.

BAKERY—GD. LOCATION; COMPLETELY equipped; reas. 4158 Lawrence-avenue.

BAKERY FOR SALE—FOR INFORMATION call Kenwood 0371.

BAKERY—3 MAN SHOP; GD. LOC.; GD. bus.; est. 10 yrs.; other bus. Ardmore 3102.

BAKERY—GOOD S. S. LOC.; NO COMPETITION; reas. Saginaw 1571 or Sou. 9213.

BAKERY — MODERN, INSTALLED ON transfer corner. 3011 N. Cicero-av.

BARBER SHOP—MODERN; 2 CHAIRS; EST. trade; living rms. 4452 Wentworth-av.

BARBER AND BEAUTY SHOP—ALSO FIXTURES new, used. PAIDAR, 1120 N. Wells.

BARBER SHOP—3 CHAIR, 50 YRS. BUS. Kirkland, Ill. Own. A.M.Johnson, DeKalb,Ill.

BEAUTY SHOP—3 BOOTHS, NEW SHAMPOO bowl, 2 perm. w. mach., new panels, Ven. blinds, dryers, chairs, etc.; stm. ht. $25 rent; sacrifice at once to first buyer or sell separate pieces. 753 W. 35th-street.

BEAUTY OPERATORS ATTENTION—MOD., well equipped business; specializing hair and scalp treatments. Mfrs. of cosmetics. Ex. loc. Sacrifice. Albany 4853.

BEAUTY PARLOR FOR SALE—SUPPLIES, equipment, cash; easy terms. Catalog sent. GIBBS & CO., 21 S. WABASH-AVENUE.

BEAUTY SHOP, MODERN—HUMBOLDT PK. Dist. 4 ops.; est. 5 yrs. Must leave town. Low rent. Address L X 470, Tribune.

BEAUTY SHOPPE—LONG ESTABLISHED; fully equipped; doing good business; low rent; sell reasonable. Dearborn 3621.

BEAUTY SHOP—FULLY EQPD.; EXC. LOCATION in Oak Pk. bus. district; reas. rent. Bargain, 6336 West Roosevelt. Village 5844.

BEAUTY SHOP—CHOICE OAK PK. LOCATION; barg. Mans. 0022. Village 8900.

BEAUTY SH.—MOD. TR.; HOSP.; NEIGH. trade. Est. Terms. 2368 Lincoln-av.

BEAUTY SHOP—WITH 5 BOOTHS, WELL est. Reas. for cash. Elmhurst 2520J.

BEAUTY SHOP—OAK PK.; RT. 20; LIV. rms.; $750, cash or terms. Col. 7841.

CANDY STORE, SCHL. SUPPLY, ICE cream, cigars; exc. loc. opp. schl. Real money maker or will trade for small cottage, small farm. Keystone 2735.

CANDY STORE, CIGARS, NOTIONS, SCHOOL supplies. Living quarters. Rent $20. 2313 Fullerton-avenue.

CANDY STORE—GD. BUS. SELLING ON acct. of sickness. 4132 W. 26th-street.

CANDY STR.—UNUS., GD. LOC., ETC.; EST. bus.; liv. rms.; real buy. 2545 Southport.

CHILI PARLOR—EXC. LOC. STEADY BUS. Owner leaving city. 1748½ W. Madison.

CIGAR STAND—LOOP; ESTAB.; DOING good business. Address E E 377, Tribune.

CONFECTIONERY STORES—2 CHOICE LOC. Estab. Nr. theaters. Inq. 654 W. 63d.

DEL.-GROCERY-CANDY-CIGARS — DOING over $650 a month. Apt. dist., 2 rms. bath, steam; cheap rent; $1,500 cash. Illness. 6507 N. Ashland-avenue.

DELICATESSEN WITH LIQUOR DEPT.—Old established; good business; best loc.; $2,500 will handle. 2604 N. Clark-street.

DELIC.-GROC.—WONDERFUL COR LOC. Heavy stock. Eleg. fixt. Doing good bus. Sacrif. Terms. Rt. $25. Rms. 5903 Dakin-st.

DELICATESSEN-DAIRY PRODUCE — ICE Cream—Living quarters; rent $20 month; price $350. 3915 Southport-avenue.

DELICATESSEN—SAME OWNER 12 YRS.; nicely stocked; good bus.; 4 liv. rms.; rent $25.; sacrifice. Englehart, 811 W. 62d-st.

DELICATESSEN-GROCERY—EST. 12 YRS.; living rooms in rear. Cheap rent. 2713 St. Charles-road, Bellwood, Ill.

DELIC.-GROC.—WELL ESTAB. BUS., EXC. loc.; 5 rms. in rear. 6327 S. Racine-av.

DELIC.-MILK STORE—2 ROOMS; REAS. rent; fully equipped; must sac. Com. 1132.

DELIC.-GROC., WELL STOCKED, COR. LOC. Liv. rms., htd. Rt. $35. 3229 Montrose.

DELICATESSEN—FINE LOC.; STM. HT.; real barg. for couple; tms. 6767 Irving Pk.

DENTAL OFFICE—ESTAB. 12 YRS.; LIVE town of 4,000, 50 miles from Chi. on U. S. rt.; equipment in gd. cond.; retiring; cash basis. Address M B 467, Tribune.

DRESS SHOPPE—MODERNISTIC; ESTABLISHED clientele; long lease; splendid So. Side loc. Address M F 258, Tribune.

DRUG STORE—CHOICE CORNER; AVERAGE sales $70 per day. Reasonable rent. No brokers. Address M B 468, Tribune.

DRY GOODS STORE—SUBLEASE OR SELL, 4 rooms in rear; st. heat. Craw. 1232.

FISH AND POULTRY—GOOD BUS.; LIV. rms.; rt. $30; $300; $100 dn. 3420 W. 63d.

FLOWER AND GIFT SHOP—GOOD N. SIDE loc. Leaving city. Reas. Bri. 0679.

FOOD SHOP-GROCERY — HOTEL BLDG., electric refrig., estab. bus. Must sacrif.; illness; $600 cash req. 4870 Sheridan-rd.

FOOD SHOP—7854 COLFAX-AV. REAS. Quick sale. No agents. Regent 1573.

FOUNDRY AND MACHINE SHOP FOR Sale; a going concern. Address K N 26, Tribune.

GAS STATIONS—S. KEDZIE, 5,000 GAL.; rent 1c per gal.; pr. $650. WEBSTER-STREET, 20 car garage, gas station, rent $80, price $850. N. AUSTIN-AVENUE, 5 enclosed pits; rent $50, $500 down. POLK-STREET, do 9,000 gals for May; greasing and washing; rent $75, priced right. Call AVENUE 7781.

GAS STATION—GD. LOCATION. BARGAIN. 7901 Ogden-avenue.

GAS STATION — RIVERVIEW PK., $850. $500 returnable. 3200 N. Western-avenue.

GAS STA.—GREASING AND WASHING; commercial district. Call Rock. 7038.

GAS STA.—3 CORS.; $750, INCL. $210 RT. dep. and $150 stk. Owner. Sou. Sh. 1778.

GRILL — PROFITABLE, SMART, NEW; serves 200 daily and growing; sacrifice; reason, marriage. Rog. Park 0840.

GROCERY AND MEAT MARKET—GOOD ESTAB. business, 9 years' same owner. Smaller rooms in rear. 2200 N. Karlov.

GROC.-DEL.—SEE THIS 1ST. RT. $15; PR. $275. Worth double. 1835 W. 67th, corner.

GROCERY, CANDY, ICE CREAM, SCHOOL supplies; three living rooms. Owner to retire. 3556 N. Hermitage.

GROCERY-DELICATESSEN — COMPLETE stock; good business; living quarters in same bldg. Diversey 1055.

GROCERY—A1, GOOD LOC., EST. BUS. S. S. shop dist. Flaxman, 5210 S. Cornell.

GROC.MEAT MKT.—EST. 28 YRS. GD. BUS. North Side. Address P C 129, Tribune.

GRO.-MEAT MKT.—OLD EST. BUS. EL. refrig.; liv. quarters. 3024 Van Buren-st.

GROCERY—EST.; WELL STOCKED; LIV. rms.; rent $20; $700. Call eve. Canal 6145.

GROC., DELIC.—SCHL. SUPPLY, WELL stked. Mod. eqp. Liv. quarters. Vin. 6625.

GROC.-DELI.-FRUIT—PRICED RIGHT FOR quick sale; good location. Dor. 1176.

HAND LAUNDRY—DOING GD. BUSINESS. $80 route and truck included or opt. After 2 p. m. 1919 Madison-street. Seeley 7773.

HAND LAUNDRY—MUST SACRIF. WELL estab.; fully equip. Ph. Vincennes 7698.

HAND LAUNDRY—98% DROP BUSINESS; sacr. for cash. 4403 N. Linsoln-st.

HARDWARE STORE OR FIXTURES—ESTABLISHED 21 yrs. Keeler, 4211 W. 26th-st.

ICE CREAM PARLOR—PROFITABLE BUSINESS; assets $10,000, and purchase price, $3,000. Must retire. Inquire Jun. 1160.

LIGHT MFG. BUSINESS—WELL ESTAB. Mfg. and marketing by mail, a nationally advertised miniature airplane gas engine and supplies. Completely equipped with die casting machines and dies. Making money. $3,000 cash req. Address M F 253, Tribune.

LINGERIE SHOP—WELL ESTAB.; GOOD paying bus.; Northwest Side; good reason for selling. Address M C 223, Tribune.

LIQUOR STORE—LIQUIDATION SALE OF merchandise, stock and fixtures, 5953 W. Irving Park-blvd. Favorable lease can be arranged. Mr. Fein, Trustee, Webster 4040, or Mr. Sacks, State 1151.

LUNCH ROOM — BUSINESS DISTRICT; closed Sunday; good business. 22 S. Racine.

MFG. BUSINESS FOR SALE—ESTAB. MAIL orders. Inspect plant; situation. Address Box 7, Aurora, Ill.

MEAT MARKET—WELL EST.; CASH; MODERN; barg. for cash. 2922 N. Halsted.

MEAT ROUTE—WHOLESALE, N. W. BEL. 5274 after 7:30 p. m. or all day Sunday.

MILK, DELICATESSEN STORE, GOOD BUSINESS. Going east. Sell reas. Free rent to June 1. 2244 S. 56th-avenue, Cicero.

MILLINERY, HAND BAG SHOP—CHOICE loc. Other int. Gd. vol. Barg. Ked. 0398.

NIGHT CLUB—VERY WELL KNOWN AND well advertised. Sell acct. illness. Call 4 to 7 p. m. 1249 Clybourn-avenue.

PAINT, HARDWARE STORE—ESTAB., S. S. Ideal location; small investment; reas. terms. Address M Y 192, Tribune.

PAINT STORE AND CONTRACTING BUS. Est. 10 yrs.; liv. qtrs.; rent $37. Owner leaving for Europe. 2008 Montrose.

PAPER, WRAPPING PRODUCTS—ESTAB.; clean inventory; no old accts. receivable. Address N O 82, Tribune.

PATENTED NEW BOX STITCHER MACH.—Convertible in any style of stapling mach. Working model, flat wire 20X25. For sale outright or on royalty basis. Address L J 487, Tribune.

PEANUT MACH. ROUTE—EST.; PRIVATE party; reas. Address M Y 187, Tribune.

POP CORN WAGON, DUNBAR, SELL OR trade. Was $2,200 new. 7300 S. Western.

RESTAURANT—SOUTH SHORE DIST.; DOING excellent business. Wonderful opprty. right party. 7905 Cottage Grove. Room 208.

RESTAURANT—VERY REAS. EST. BUSINESS. 40 seats. 3206 South Halsted-st.

RESTAURANT — WEST SIDE LOC.; MFG. dist.; well est. Address M F 564, Tribune.

BUSINESS OPPORTUNITIES.

Businesses For Sale.

RESTAURANT—CHAT. MTGE. SALE, MAY 24, 3 P. M., 330 W. WASHINGTON-ST.; COR. STORE; FINE OPPORT.; BEST OFFER. PHONE LEVIN, RAN. 0966.

RESTAURANT—MODERN FIXTURES; BARGAIN; leaving city; must sell. Sac. $400. 27 W. Ohio-street.

RESTAUR.—EXC. LOC.; SAC. QUICK DEAL; acct. illness. 4416 Madison, bet. 2-10.

REST., BAR—RANDOLPH MKT. SEATS 86. $2,000 cash req. DeWoskin, 105 W. Madison.

RESTAURANT—WELL ESTAB., GOOD LOC. Sacr. Phone Republic 5155.

RESTAURANT—SMALL, WELL EQPT., OLD estab. location. 9 S. Wells.

ROAD HOUSE—GD. FAMILY TRADE. N. W. 30 mi. loop. Address A 228, Tribune.

ROOMING HOUSE — 15 RMS., SELL OR trade for good summer home; 100% full; good income; rent $60. 119 W. Chestnut-st.

RMG. HOUSE—3-2 RM. APTS., 4 SLPG. rms.; rent reas.; lvg. city. Div. 8247.

RMG. HSES.—20 TO 60 RMS.; REAS.; TMS. Steinbock & Alexander, 160 N. La Salle.

RMG. HSE.—31 RMS.; NORTH; RT. $85; $800 cash req. Don F. Capps Co. Sup. 6160.

SANDWICH SHOP— 946 W. 79TH-STREET.

SHOE REPAIR—EST. GD. BUS. REAS. 4946 Berteau, at 4200 Milwaukee-avenue.

SHOE RPR. SHOP, MOD. PK. RDG. LOC. Gd. prices. Prof. reas. Qk. sale. Man. 3043.

TAVERN-GROC. STORE-FILLING STA.—Also nice living quarters; gd. loc. on U. S. 14, 8 mi. from Janesville, Wis.; $3,000 will handle. J. Bleisch, R. 1, Janesville, Wis.

TAILOR SHOP—COMPLETE WITH FURNITURE and fixtures, $350. Low rent. 760 N. Ogden-av., nr. Milw.; busy corner.

TAILOR SHOP—OWNER IN HOSPITAL. Must sacrifice immed. 7906 S. Drexel.

TAVERN—BUDWEISER; ACCT. OF SICK. Leaving town. $600 for quick deal, includ. 4 rooms mod. furniture. 3655 Montrose-av.

TAVERN WELL ESTAB.—MONEY MAKER. Sacr. Acct. health. Bob's Forest Inn ½ mi W. of York on Lake-street. Elmhurst 4210.

TAVERN—ON N. W. SIDE; GOOD LOC.; low rent.; other business.; est. 3 yrs.; kitchen eqpt. 4628 Armitage-av., aft. 1 p.m.

TAVERN—VERY REAS. PRICE. SELLING account family trouble. Good location; beer garden in rear. Cap. 1155.

TAVERN—GOOD BUSINESS LOCATION FOR sale; reasonable; account other business interests. 8635-37 Commercial.

TAVERN—GOOD GOING BUS., FULLY equip., beer garden; sacrifice for cash; leaving city. 6142 S. Western.

TAVERN—SACRIFICE FOR ½ PRICE WITH cost. Long lease. Cheap rent. Est. trade. Or take good partner. 6828 Stony Island.

TAVERN—N. S., GD. LOC. REAS. RT. MUST sell, lvg. town. Equip. kitchen. Novelty back rm., 5 room apt. above. Briar. 7222.

TAVERN—WELL ESTAB. BUSINESS; EXC. loc.; very low rent. overhead; must sac at once for quick sale. Austin 6355.

TAVERN—MOD., COMPL., ELEC. REFR., mod., lge. kitch., lge. dining rm.; gd. bus., exc. loc. Reas., sick. A buy. 7420 Madison.

TAVERN—LONG ESTABLISHED IN LOOP; reasonable rental. Owner leaving city. Joe Boyle, 206 W. Randolph. Dearborn 5847.

TAVERN AND RESTAURANT — SOUTH Shore district; beer garden; modern. Address P C 100, Tribune.

TAVERN—N. W. SIDE CORNER LOCATION. 4149 Montrose-avenue and Kedvale.

TAVERN—SEATING 120. GD. LOCA.; $6,000; cash only. Address PC95, Tribune.

TAVERN AND CAFE—IN LOOP. REASONABLE. Address P C 130, Tribune.

TAVERN — 4477 LAWRENCE-AV. WELL established. Suitable for restaurant.

TAVERN—EXCEL. LOC. IN CICERO; GD. bus., excel. opp. 2320 S. 59th-av.

TAVERN—ESTAB. N. W. SIDE; GOOD BUS. Must sacrifice, other bus. Spa. 2932.

TAVERN—ALL MOD. EQUIP. ON ACCT. OF health. Will sacrifice. 653 W. 63d-street.

TAILOR AND CLEANING SHOP—LONG ESTABLISHED; good location. Pen. 9597.

IF THE KIND OF STORE OR BUSINESS you want to buy is not offered for sale today, why not advertise in the Business Opportunity Wanted Column? Stop in today at the Tribune Want Ad Office, Madison and Dearborn-streets, or call Superior 0100. Ask for an Ad Taker.

Partnerships and Investments.

WORTH INVESTIGATING.

I have a retail proposition that will interest the man who wants to own his own business and can invest up to $3,000 after investigation. Write me for appointment. Give ph. number. Address N O 226, Tribune.

— FULL OR PART TIME OPENINGS — Men to service Hershey Peanut Gum routes, 1c-5c; large earnings. $100-$500 cash, secured. 409, 40 S. Clinton.

Concessions, Locations, and Leases.

3604 LAKE PARK-AV.

14 rm. house suitable for rming house., newly dec., new plumb. fixtures, furnace ht. Rent $40; worth $65. Immediate occupancy. PETRU, 1443 W. 18th-st., Canal 0806

MILLINERY DEPT. FOR RENT IN A WELL established Ready-To-Wear Store, in a city of over 100,000 population near Chicago. Prefer a private individual, not a chain. Excellent proposition for the right party. ADDRESS K S 6, TRIBUNE.

HOTEL MAN—WILL LEASE, BUY FURNITURE or manage a seventy or 100 room hotel. Give full information with reply. Address A 173, Tribune.

WILL SUBLET GROC. AND VEGETABLE dept. in a food mart doing big business. Owner. Address N N 562, Tribune.

RENT—ESTAB. MILLINERY DEPT. IN EXclus. dress shop; choice Oak Pk. loc.; stock, fixt. for sale. Address M D 79, Tribune.

SPLENDID OPPORTUNITY FOR ONE TO enter real estate and insurance business. A. R. Owen, Riverside, Ill. Phone 6225.

FOR RENT—COMPL. EQUIP. GROC.-MKT.; est. bus.; reas., acct. ill. Sac. 0362.

CONFECT.-LUNCH—ON U. S. 12; UNION Pier, Mich. Inq. Baim, Chgo. Tel. Dor. 0445.

FAST GROWING DEPT. STORE HAS SPACE for various concess. 3411 W. 63d-street.

Business Equipment.

NEON 2 FACE PORCELAIN SIGN READING Auto Painting [in red], Fender and Body work [in blue]. Orig. cost $475. Will sell for $100. 6234 W. 26th-st. Berwyn 6020.

HAIR DRYER—4 CHROM. HOODS. PRACT. new; also perm. waving mach. Will sacrifice both. 3508 W. Roosevelt-rd. Off. 3.

BEAUTY SHOP EQUIP.—LIKE NEW; $150. 2240 Clifton-avenue, 3d, evenings.

PINLESS CURTAIN STRETCHERS — [2] 4004 Montrose-avenue.

Business Service.

SALES ORGANIZATION TO DISPOSE OF unsold vacant country property located on concrete highway; beautiful lake frontage on west side of property. Superb subdivision, approximating 100 large lots; near town Lake Villa. Must be seen to be appreciated. ADDRESS MF 588 TRIBUNE

Wanted.

CASH FOR STORES AND MERCHANDISE. L. Goodman, 672 Roosevelt. Can. 8625.

INVEST $4,000 AND SERVICES IN ANY going business. Address A 269, Tribune.

CLOTHING, FURS, ETC.

$ $—Highest Cash Prices—$ $

Paid for men's suits, topcoats, overcoats, ladies' fur coats. We call promptly anywhere. PHONE LAKE VIEW 6820. Lake Shore Tailors. 4042 Broadway.

LOOK! CONVERT TO CASH FURS, MEN'S clothing. Highest prices paid. We will call. A. DURROW FUR MATCHING CO., Canal 3527. 1252 S. Jefferson. Roc. 5744.

HIGHEST CASH PRICES PAID FOR MEN'S used clothing, ladies' furs. Bring them to 4545 Sheridan-rd. Ph. Edgw. 7630. Will call.

HIGHEST PRICES PAID FOR MEN'S USED clothes, ladies' furs. Ph. Div. 2794. Will call or bring them to 2624 N. Clark-street.

NEED CASH? HIGHEST PRICES. USED clothing, furs. 657 E. 63d-st., Fair. 4591.

THE GOLD COAST RESALE SHOP BUYS, sells ladies', men's apparel. Del. 2463.

MUSICAL AND DRAMATIC.

PERFECT VOCAL DEVELOPMENT AND brilliant singing that will give you success in radio, opera, and stage positively guaranteed. Free opera classes. F. LOIACONO, DRAMATIC TENOR. 1528 Kimball Bldg. Harrison 0243.

BASS VIOL PLAYER WISHES TO JOIN good orch.; sing, whistle, violin. J. Haslem. 702 W. Chicago-av., East Chicago, Ind.

ARTS AND ANTIQUES.

CHIPPENDALE CHAIR—18TH CENTURY ladder back. Mohawk 2811, Apt. 407.

PIPE COLLECTION—ENTIRE STOCK. 4214 COTTAGE GROVE.

SEWING MACHINES.

SINGER ELEC. CONS., LIKE NEW, SAC. $25. Easy washer, $10. 4818 Irving Pk. 1st.

LOANS—PERSONAL AND BUSINESS.

Personal Property and Salary.

WE HELP THE MAN WHO NEEDS A LOAN. Loans from $25 to $300. Salary, Furniture Auto Loans. T. B. WARD, INC., 8 S. Dearborn Room 408. Randolph 2060.

JEWELRY LOANS

$1 TO $5,000 QUICKLY OBTAINED. Lowest Rates. Upstairs Private Rooms. A Most Refined Service. ILLINOIS STATE PAWNERS' ASSN., 140 N. DEARBORN [Cor. Randolph], 2d Flr.

CASH LOANS TO $300. ACCOMMODATION Loan Co., 140 N. Dearborn-st. State 6600.

LOANS—$30 TO $300. L. T. BAKER & CO. 30 W. Washington, R. 1407. Ran. 6151.

MONEY ON ANYTHING OF VALUE. Federal State Pawners, 5 S. Clark-street.

INTEGRITY LOANS—JUST SIGN NOTE. Ill. Domestic Finance, 190 N.State. Fra.3494.

LOANS—PERSONAL AND BUSINESS.

Personal Property and Salary.

LOANS TO EMPLOYED MEN OR WOMEN

$10 TO $300

On Your Signature Only

YOU ALONE SIGN THE NOTE. NO ENDORSERS. NO MORTGAGES.

INDIVIDUAL AND QUICK. APPROVED AND RECOMMENDED BY THOUSANDS.

Steady employment with a reliable firm for a reasonable length of time, and the fact that you have a weekly or monthly salary is reason for us making the loan ON JUST YOUR SIGNATURE.

At no time do we call your employer when the terms of the note are fulfilled.

We don't ask you to sign a chattel mortgage on your furniture.

We don't ask you to sign a chattel mortgage on your automobile.

We don't ask you to sign over stocks or bonds.

We don't ask you to have any one else sign your note.

TERMS—1 TO 20 MONTHS. COST REDUCED IF PAID SOONER.

LOANS MADE AT OUR OFFICE WHILE YOU WAIT—YOU CAN PHONE TO HAVE US VERIFY OUR METHOD.

LOCAL LOAN CO.

UNDER STATE SUPERVISION.

7 W. MADISON at State. RANdolph 8400. THOS. F. KERWIN, MGR.
1 N. PULASKI [Crawford]. KEDzie 5900. ARTHUR J. SALS, MGR.
8 N. OGDEN at Madison. HAYmarket 4700. JOHN J. O'BRIEN, MGR.
821 W. 63D-ST., nr. Halsted. ENGlwd. 7800. MILLARD C. WHITE, MGR.
1212 N. ASHLAND at Mil. BRUnswick 3100. WALTER R. TAYLOR, MGR.
4013 MILWAUKEE at Cicero. AVEnue 1400. JOHN A. FLANAGAN, MGR.
4701 N. WESTERN at Leland. LONgb. 2161. PETER J. BURR, MGR.
EVANSTON PHONE: GREENLEAF 8060.

We Mean Just That!

NO MORTGAGES

LOANS

ON YOUR PLAIN NOTE

No Endorsers or Wage Assignments Required.

YOU ARE ELIGIBLE if you earn salary or wages, single or married. Auto and furniture loans to any one who can repay monthly.

REDUCED COST

3% monthly interest on balance of $100 or less; 2% on balances above.

COMMONWEALTH LOAN CO.

1887—Fifty Years of Service—1937.

9—OFFICES—9

NORTH: 4803 Lincoln-av., Room 215. Lon. 3456
LINCOLN-BELMONT: 3166 Lincoln-av., Room 224. Bit. 3360
NORTHWEST: 4013 Milwaukee-av., R. 307. Avenue 0443
ROGERS PARK: 1791 Howard-st., R. 214. Rogers Pk. 0754
GARFIELD PARK: 1 N. Crawford, Rm. 415. Van Buren 6040
OAK PARK: 137 N. Marion-st., Rm. 204. Village 6886; Chicago phone: Austin 2024
BERWYN-CICERO: 6428 W. Cermak-road. Berwyn 371; Chicago phone: Lawndale 2882
SOUTH: 6306 Cottage Gr., R. 305. Hyde Park 0604
ENGLEWOOD: 749 W. 63d-st., corner Halsted. Eng. 1711

Under State Supervision.

Friendly Personal Loans

$30 TO $300

QUICK, CONFIDENTIAL SERVICE.

SALARY LOANS

On Your Own Signature

Also Furniture Loans.

Automobile Loans.

REPAYMENTS ARRANGED TO SUIT YOUR CONVENIENCE. 1 TO 24 MONTHS. For almost half a century we have been rendering a friendly, confidential and liberal loan service. Estab. 1888.

Phone Central 4733

C. C ERD

7 S. Dearborn-st., Room 616.

Loans on Jewelry, Watches, Diamonds, Silverware.

1% A MONTH. NO EXTRA CHARGES. Prompt, courteous, safe. LOWEST RATES IN CHICAGO for personal property loans.

FIRST State Pawners Society

UNDER STATE SUPERVISION. 42 S. Clark-st., nr. Monroe—No other offices.

SALARY AND AUTO LOANS

UP TO $300. Including Civil Service Employes.

30 W. Washington-st. Franklin 8924
6317 S. Halsted-st. Englewood 4010
7 South Crawford-av. Nevada 7060
1548 Belmont-av. Wellington 6700

IMPERIAL CREDIT COMPANY.

BORROW FROM TOWER. Your SIGNATURE Only.

28 EAST JACKSON-BLVD........HAR. 5100
806 W. 64TH-ST. [Cor. Halsted]..NOR. 3020
4003 W. MADISON-STREET......VAN 6464
3985 MILWAUKEE-AVENUE......KIL. 8301

— — — — LOANS UP TO $300 — — — — FAMILY LOAN CORPORATION. 202 South State-street. Wabash 2994.

. . . HOUSEHOLD FINANCE CORP. . . . 28 N. Clark-st., Room 253. Franklin 1082.

Business Loans.

$300 TO $50,000.

To factories, restaurants, stores, laundries, hotels, rooming houses; no endorsers. EASY TIME PAYMENTS. BEST RATES. OLDEST ESTAB. IN CHGO. F. BOLAND. 215 W. Randolph-street. Franklin 1966.

$250 TO $60,000

ON MACHINERY, FIXTURES, TRUCKS, AUTOMOBILE, ACCTS. RECEIVABLE, ETC. National Acceptance Co., 111 WEST MONROE. CENTRAL 5532.

— — — — BUSINESS LOANS — — — — Easy terms. $300 up. Phone, we will call. Century Fin. Co., 100 N. La Salle. Cen. 6661.

. . . LOANS $300 TO $10,000 . . . 1 to 24 months; low rates; we will call. Mr. Lewis, Calumet 7272. 2429 S. Michigan.

FINANCIAL SERVICE.

IF YOU HAVE A MFG. BUSINESS AND need capital address P D 204, Tribune.

HEIRS—WE BUY AND LOAN ON YOUR interests. Probate Finance, 155 N. Clark-st.

MONEY FOR YOUR DENTIST BILLS. Professional Acceptance Co. Fra. 2091.

HOME FURNISHINGS.

Furniture and Dept. Stores.

OFFERED TO THE PUBLIC

Grand Rapids Factory and Furn. Mart Samples Just Released to Be "Closed Out"

AT ½ COST

OPEN EVENINGS.

NOTE PRICES. DEALERS INVITED.

Lounge and wing chairs	$ 6 to $15
2 Pc. Living Room Sets	19 to 90
Davenports	15 to 49
2 Pc. Bedroom Sets	20 to 89
TWIN BEDROOM SETS	35 to 99
7-8-9 Pc. Dining Room Sets	25 to 95
5 Pc. Dinette Sets	6 to 24
TWIN STUDIO COUCHES	10 to 29
Desks and bookcases	5 to 25
Occasional, boudoir chairs	3 to 9
Coffee, occas. end tables, lamps	2 to 8
Wood beds, twin and full size	5 to 19
Odd dressers, chests, buffets, dining tables, china cabinets	6 to 12

RUG BUYERS, ATTENTION!

9x12 Colonial, Moderne, Persian, and Chinese designs ....$7.75 to $45
9x12 solid tone and twist weaves $13.50 to $39

TWO SHOWROOMS.

201 E. OHIO

1 block east of Michigan at 600 North. Second floor. Delaware 9020.

4750 Washington

AT CICERO-AVENUE. COLUMBUS 9609.

471 EAST OHIO-ST.

Cor. Lake Shore-dr. and the Lake. Chicago-av.-Navy Pier Car to Our Door. OPEN EVENINGS TILL 9 O'CLOCK.

Furniture Mart Samples Offered to the Public

2 Piece Living Rm. Sets, Sofas	$29 to $89
3 Piece Bedroom Sets	22 to 89
7-8-9 Piece Dining Room Sets	39 to 99
5 Piece Dinette Sets	9 to 29
Luxurious Lounging Chairs	9 to 29
Occasional Chairs	3 to 12
Secretary and Kneehole Desks	9 to 39
Better Grade Twin Studio Couches	12 to 29
Odd Bedd Springs or Mattresses	5 to 12
End, Occasional, Coffee Tables	3 to 9
9x12 Rugs, Moderns, Pers., Orien. patterns, Brdlm. & Twist Frieze	8.90 to 49

HUDGIN. TERMS ARRANGED. DEL. 5824.

Factory and Furniture Mart

SAMPLES AT 50% DISCOUNT.

$69-$75 Parlor Sets	$39
$59 Bedroom Sets	$35
$75 Dining Room Sets	$37
5 piece Oak Breakfast Set	$12
9x12 Rugs	$18

PINK FURNITURE CO.

FACTORY DISTRIBUTORS. Open every evening until 10. Sun. 5 p. m. 4535 WASHINGTON-BLVD. Open Tues., Thurs., Sat. until 10 p. m. 6534 S. HALSTED-STREET. CASH OR TERMS.

. . IN TUFT'S WAREHOUSE . . . $35,000 FURNITURE MART SAMPLE. Parlor, dining, bedroom sets, $29-$39; imp. Am. and oriental rugs, $15-$25. Cash or terms. Allen Furn. Open eves., 9; Sunday, 5 p. m. 4444 WEST MADISON-ST.

Furniture Mart Samples.

RUGS. ½ PRICE. RUGS. Parlor Sets...$29-$69 Bedrm. Sets..$39-$69 Dining Sets...$29-$89 Dinette Sets..$10-$29 TERMS. 4453 MADISON. Open eves.

BEAUTIFUL PARLOR SETS, $29.50; $1.00 down. A. B. C. Storage, 2525 Madison-st.

Central.

— — LINOLEUM—CARPETING—RUGS — — At 35% savings. All installations free. $1.69 val. inlaid, 98c yd.; felt base, 49c yd.; $2.39 val. battleships, $1.25 yd.; carpeting in twist weaves, $3.95 val., $2.95. Free estim. Senner, Vict. 2894. 2940 Wentworth.

1,000 YD. CARPET—875 YD. LINO.;STORE, home, off. stair. Cheap. Dealer. Dre. 4676.

South Side.

SEE NELSON BROS.

FOR FURNITURE BARGAINS.

2 pc. parlor sets	$35-$45
3 pc. bedroom sets	$35-$45
7 pc. dining rm. sets	$35-$45
9x12 American and Oriental rugs	$15

EASY CREDIT TERMS. Nelson Bros. Warehouse, 6910 COTTAGE GROVE. OPEN EVES. UNTIL 10, SUNDAYS 5 P. M.

7090 COTTAGE GROVE,

Corner 71st and South Chicago-avenues. FURN. MART AND FACTORY SAMPLES.

MOD. PAR. SETS; VAL. TO $119	$39
MOD. BEDRM. SETS; VAL. TO $129	$39
MOD. DIN. RM. SETS; VAL. TO $98	$39
9X12 RUGS; VALUES TO $69	$17

4 R. compl., $150; worth $400. 2 YEARS TO PAY. OPEN TODAY.

RUGS—CARPETS—RUGS.

Big selection; 4x6, 6x9, 8x10, 9x12, $15 up. 9x12 all color brdlm. frezettes, $27.50 up. 9x15, 12x15, and larger, $35 up; Royal Wiltons, $35 up. American Orientals, Gullistans, other high grade rugs, 6 lrg. Gullistans, 12x21 Persian design. Klever Shampay Kleaners. 4633 Cottage Gr. Op. Tues., Thurs., Sat. eves.

June Brides, Buy Now—Save

Goods held free for future delivery. De luxe 4 room outfit complete..........$198 WILL SELL ALL OR SEPARATE. Ask to see our 3 room outfit..........$139 KROEHLER PARLOR SETS ....$49 $95 Walnut bedroom set ....$39 GOODMAN'S. 6821 S. Halsted. Op. eves.

Schwartz Bros. Storage Co.

$400 VAL., 4 RMS. MOD. FURN......$159 $59 2 PC. PARLOR SETS..............$ 29 7 PC. DINING SETS...............$ 25 TERMS. $1 DOWN; $1 WEEK.

7012 Stony Island-av.

PRIVATE COLLECTION, ANTIQUE MAhogany, maple, walnut furniture. Old China, glass, English Lustre pitchers, 4 post Tester bed. Tip-top table. Chests, chairs, also good modern furniture. 4426 University.

7 PC. OAK REFECTORY DIN. RM. SET—New; reg. price $69.50; only 4 left; $44.95. DUNN BROS. WAREHOUSES, INC., 6714 Cottage Grove. Retail Furn. Dept. Open Sunday, 10-5. Evenings to 9:30.

500 YDS. USED CARPET

FOR STAIRS, HALL RUNNERS, ETC. 9x12 rugs, half price at our plant. GROVE RUG CLEANERS, 6738 Cottage.

$25 ALLOWANCE

on your bedrm., dining rm. or liv. rm. set. STORAGE WAREHOUSE, 2219 COTTAGE GROVE. OPEN EVES.

CHINESE RUG, 10X14. ALSO 2 THROWS, 10 pce. solid walnut dining rm. set, 3 pce. Louis XV. bedroom set, compl. At a bargain. Michael Dunn. 6736 Cottage Grove.

NEW IMPORT., DOMES. RUGS, $15-$20-$25. All new parlor, bedrm., din. sets, $29-$39; 3 rms. furn., $125; 4 rms. de l., $175; tms. RAPP STORAGE & FURN., 5746 S. Ashland.

NO MONEY DOWN. EASY PAYMENTS. 4 ROOM OUTFIT, $99. ALLIED STORAGE, 4312 COTTAGE GROVE.

SAC. BEAU. FURN.—6 RMS., PAR., DIN., 2 bedrm. sets; rugs, lamps, tables, etc. Sep. 6068 Stony Island. Apt. 1. Mid. 5838. Dealer.

KITCHEN AND PARLOR FURNITURE. 1507 West 69th-street. Republic 5730.

BEDRM., LIVING RM., DIN. RM.—WILL sep. 235 W. 63d-st. Terms. Open eves.

FURNITURE MART SAMPLES — ⅓ OFF. Easy terms. 6047 S. Halsted. Open eves.

STORAGE FURN. SALE—4 RMS., $119. Terms. 7315 Cottage Grove-av.; open eves.

North Side.

— REPOSSESSEDS—SAMPLES! TERMS — IN SCHAULER STORAGE.

100 Parlor and bedroom sets..........$29 up
200 Wilt. and impt. rugs, all sizes....$15 up
3 and 4 room outfits, complete.......$129 up
4642 N. WESTERN. DAILY TO 9. SUN. 5.

REMER STORAGE SALE.

3 ROOMS FURN., $129. RUGS, $10-$35. New samples par., bed., din. sets, $39-$89. Chairs, pianos, radios, $10-$25. E-Z TERMS. 5822 N. WESTERN. 3 EVES., 10; SUN., 5.

JUNE BRIDE'S SPECIAL!

3 ROOMS FURN.-RUGS FOR $139. Sample Rugs $12 to $35. All Colors, Sizes! Buy now at these prices. Deliver any time. 3531 N. CLARK-ST. Open eves to 9 P. M.

— — DAVID STORAGE BARGAINS — — 9x12 rugs, $15; living room suites, $27; din. rm. sets, $23; bedrm. sets, $25. Terms. Open Tues., Thurs. and Sat. Eves. Furniture Dept. 3238 LAWRENCE-AV.

FROM HOTEL CONTRACT — TWIN BEDS, $5.95 to $7.95; Studio Couches, $19; Living Room, Bedroom and Dining Room Suites, $39 and up. Terms. Wallen Fine Furn. Co., 3300 N. Clark-street. Bit. 2339.

SELLING BEAU. FURN. 6 RMS.—HI. GR. liv. r. set, love seat, wal. din. r., 2 bed r. sets, rugs, stu. couch, lamps, drapes, chairs, etc. No reas. off. ref. She. 1063. Dealer

UNUSUAL FURNISHINGS AND RUGS—NO reasonable offer refused. 5416 Sheridan. Sunnyside 8933. Home for sale. Dealer.

COMPLETE 4 RMS.—$169. TERMS $2 PER week. Thousands of furn. and rug bargs. NELSON BROS., 6310 BROADWAY.

PRIV. SALE—5 R. FURN., RUGS, STOVES. Call any morn. Walter, 4415 N. Rockwell.

CARPET, LINO., 1,250 YDS.; WILL SACRIFICE. Tav., home, store. Dealer, Jun. 0305.

BARGAIN—3 RMS. FURN. COMPL., $129. 2 years to pay. 5540 Broadway.

LEAV. CITY—5 RM. FURNITURE. CALL Sat. all day. 2430 Blaine-place, 1st, rear.

BARGAIN — BEAUT. IMPORT. RUG, $20; parlor set, $25. 5540 Broadway.

GOOD RUGS—WE TOOK IN TRADE ALL sizes; 9x12, $10 up. 4826 Sheridan.

HOME FURNISHINGS.

North Side.

Rugs . . Samples . . Furn. FROM FURNITURE MART! Moderne-French-English. WONDERFUL OPPORTUNITY TO OWN HI GRADE HOME FURNISHINGS AT TREMENDOUS SAVINGS! ! 4828 BROADWAY. Free parking facilities. Open 3 evenings.

28 REPOSSESSED LOTS.

SLIGHTLY SOILED—LIKE NEW.

$65-$75 Parlor Sets	$29-$39
$85-$125 Bedroom Sets	$32-$49
7-8-9 Pc. Dining Sets	$27-$47
150 9x12 Am. Oriental Rugs	$12-$20
2-3-4 Room Outfits	$99-$129

Open Daily to 10 P. M. Sunday to 5 P. M. RETAIL FURN. EXCH. E Z TERMS. 5540 BROADWAY.

RUGS—FURNITURE—RUGS

Wilton, Amer. Oriental, Axmin.	$10-$35
3 Pc. Walnut Bedroom Sets	$30
2 Piece Parlor Sets	$39

Kane Storage. Open eves., Sun. Terms. 2034 LINCOLN-AVENUE.

GENUINE PERSIAN RUG, 10X18; CHINESE hangings, lamps, screen; misc. liv., din., bedroom furn.; reas.; pri. Jun. 8023.

Northwest Side.

SOLD FOR STORAGE

37 LOTS FURN.—60 RUGS.

9x12 Amer. Oriental Rugs	$10-$15-$20
8x11 Imported Oriental Pat. Rugs	$16-$20
$100 9x12 Hi. Grade Wilton Rugs	$35
7-8-9 Pc. Wal. Dining Room Sets	$45
$100 3 Pc. Walnut Bedroom Sets	$47
$100 2 Pc. Green Frieze Parlor Sets	$39

HOLLANDER STORAGE CO., 2420 MILWAUKEE-AV. AT FULLERTON AVENUE. OPEN EVES. E-Z TERMS.

SACRIFICE ENTIRE STOCK—BRAND NEW. Jenny Lind 4 poster; also mod. beds, coil springs, mattresses, $4 ea.; twin dble. innerspring studio couches, $15. Chicago Bedding Co., 3327 Milwaukee, at Crawford. Pal. 1331.

— BEFORE BUYING COMPARE PRICES — Parlor, dining, bedroom set, $29; 9x12 rugs, $12. Cash or terms. Open eves. 10. Sun. 4. Baer Storage, 1927 Milwaukee-avenue.

NEW 9X12 RUGS, $15 UP; PAD FREE. 2433 Irving Park. Natl. Storage and Furn.

West Side.

FURNITURE OF 8 ROOM APT. WILL sell in whole or piece lots. 3316 West Adams-street. Nevada 6872.

HOME FURNISHINGS WANTED.

FAIRFAX 2835

WE PAY MORE Because our outlet is larger. We pay the highest cash price. See MAC LAUCHLAN first before you sell. ENTIRE CITY SOLICITED.

LAWNDALE 0828

Highest prices paid for furniture, rugs, grand pianos, etc. Call anywhere, anytime. EVENING. PHONE CRAWFORD 4328.

LAKE VIEW 1071.

NORTH SIDERS PHONE US. Highest cash paid for sev'l. pieces or entire flats. Quick, dependable service. Call day, nite.

PHONE ROCKWELL 6900.

BEST CASH PRICES FOR FURNITURE, RUGS, SEWING MACHINES, AND GRAND PIANOS.

WARNING — DON'T SELL YOUR FURNITURE before first getting our prices. Phone Lawndale 4300. Day and night service.

WANTED—4 ROOMS FURNITURE AND rugs for cash. Call Wentworth 5181.

PARTY NEEDS FURNITURE, RUGS, GRAND piano, linens, paintings, dishes. Lon. 4110.

I WILL PAY YOU MORE FOR YOUR FURNITURE, rugs, etc. Larson, Hyde Park 3197.

SUNNYSIDE 6000 — NEED USED FURN. and rugs at once. Will pay your price.

ART GALLERY NEEDS FINE FURN., rugs, grand piano, paintings. Edg. 1307.

ROCKWELL 0901—WILL PAY YOUR PRICE Need furniture, rugs, at once.

CALL CLARKE'S FOR BEST PRICES ON used furn., rugs. LONgbeach 4711.

HOUSEHOLD APPLIANCES.

Electric Refrigerators.

WHAT A SALE!

50 reconditioned, fully guaranteed Frigidaires, G. E.'s, Kelvinators. Many other standard makes. Slashed to $39, $49, $59 up. 1936 floor samples at big reductions. E-Z terms. Open Sunday and every evening. 4746 N. WESTERN.

General Electric, $59.50.

MONITOR TOP. Also 450 repossessed and reconditioned electric refrigerators of nationally known makes at real low prices. Like new and fully guaranteed. Come in and be convinced. 220 W. HURON-ST. OPEN SUNDAY.

Brand New General Electric.

Family size. Cost $130; your price $69.95. [Discontinued model.] We carry all NATIONALLY KNOWN BRANDS at the LOWEST PRICES in the city. 601 West Washington. Hay. 3020. Open eves. to 9 p.m., Sun.9-5p.m.

— —BUY WITH CONFIDENCE FROM— — EDISON'S MID-CITY WAREHOUSE. General Electric, $49; new 1936 6 cu. ft. Refrig., was $149, now $69; Norge, sample, $59; Kelvinator, $39; Frig., $49. Guar. rec. Edison's, 766 W. Jackson. Open eve.,Sun.

NEW DE LUXE DISCONTINUED MODELS. ELECTROLUX, $79.50.

Westinghouse, $69; General Electric Hot Point, $89; terms. Open eves. and Sunday. Sunbeam Appliance Co., 621 W. Jackson.

201 E. OHIO-STREET.

NORGE REFRIG. FLOOR SAMPLES. ALL NEW. GUARANTEED. TERMS. 2D FL.

GEN. ELEC., FRIGIDAIRE, REC. $49; Crosley, 1 yr. guar., $69. 6403 Halsted.

6 CUBIC FT. REFRIG., GOOD COND., $45. White Range, new, $30. 4818 Irv. Pk., 1st.

10 REFRIG., ALL STANDARD MAKES, RECONDIT., $29.50 up. 920 W. 63d. Open eves.

Stoves.

1937 DETROIT JEWEL TABLE TOP SAMPLE, $39; other samples, $25; on sale. Crown, Universal. Edison, 766 W. Jackson.

JEWEL TABLE TOP GAS RANGE—NEW, $25. Open eves. and Sun. 621 W. Jackson.

Vacuum Cleaners.

4 USED HOOVERS, GUAR. [SPEC.], MOD. 102 to 105, $6; mod. 541, $9; late $92 ball bearing motor, de luxe mod., $14. Don't be tricked. Judge by models. Went. 6262.

FACTORY REBUILT VACUUM CLEANERS; guaranteed. Phone Miss Arlen, State 0571.

Washing Machines.

RENT A NEW MAYTAG—25C PER WEEK. No obligation. Immediate delivery. Apply rent on purchase if desired. MAYTAG. LINCOLN 6900. Credit dept., repossessed washers, $15. Small cartage charge if returned.

—RENT—THOR WASHER OR IRONER— Free cartage charge. THOR. ALBANY 0140.

MAYTAG, THOR, A. B. C.—GUAR., REC., $25. Edison, 766 W. Jackson. Open eves.

THOR—BRAND NEW, $35; MAYTAG, LIKE new, $25. Op. eves., Sun. 621 W. Jackson.

MAYTAG SQ. TUB—COST $109.50; MUST sacrifice. 7851 S. Halsted. Stewart 1911.

BOATS, YACHTS, ETC.

40 FT. DOUBLE CABIN CRUISER—VERY good condition, $1,500. 30 ft. single cabin cruiser, $800. 26 ft. Wheeler cruiser; wonderful condition, $1,400. 45 ft. double cabin cruiser, ready to go; $1,000. Thompson Boat & Engine Works, 3924 N. Rockwell.

— — — O. K.'D USED BOATS — — — GAR WOOD AND BURGER SALES. DOOR 102, NAVY PIER.

38 FT. DBLE. CABIN CRUISER—READY TO go, $1,200. Dan Leanders Boat Yard, or Euclid 7634 or Franklin 1719.

28 FT. GARWOOD BOAT—MOTOR AND hull compl. overhauled. $1,250. Ced. 1661.

WANTED — SNIPE OR SIMILAR SMALL boat; good condition. Bargain. Shel. 1447.

24 FT. MAH. RUNABOUT—EXC. COND.; 8 cyl. motor.; $400. Dearborn 9085.

26 FT. MAHOGANY SPEED BOAT. B. Benson, TRIangle 1160.

— NEW OUTBOARD MOTORS, $37.50. — Maypole, 5901 W. Madison. Col. 6626.

HORSES, HARNESS, AND WAGONS.

3 GAITED SADDLE HORSE—VERY FAST trot; beautiful conformation; easily handled; 16 hands; $200. Ph. Forest 2556. Stabled at Park Ridge Polo Club, Devon and River-road.

FOR SALE — A 3 GAITED PLEASURE horse, gentle and well mannered, age 6. Shown by appointment. Phone Riverside 5850.

PONIES—2 BEAUTIFUL, GENTLE, SPOTTED; 1 drives. Pony Track,1st-av. & North-av.

POLO HORSES—$150 UP. FEW TOP ponies. Mr. Schmidt, 5879 N. Central.

FOR SALE — SIX YEAR OLD SADDLE bred mare. Keystone 2368.

RIDE AT STANTON STABLES—2 MILES S. of Roosevelt-rd. at Glen Ellyn. Call 1730-R.

BARTER AND EXCHANGE.

SCROLL SAW—BRAND NEW. WANT 8 M. M. projector. Phone Kildare 2209.

WE DO PLUMBING, HEATING IN EXCH. good used car, other val. Van 1421, Geo.

Save by Buying a Better Car During the Chicagoland Used Car Sale

USED AUTOMOBILES FOR SALE.

YOU GET A BETTER BUY from your BUICK DEALER

Great Used Car VALUES WITH NO SALES TAX ADDED TO THE PRICES in This Alphabetical DIRECTORY

AUBURN '35 SEDAN....................$425
6 cylinder. Exceptional buy. Perfect condition. Fully guaranteed.
OAK PARK BUICK CO.,
702 Madison-st., Oak Park. Man. 3000

AUBURN '32 SEDAN....................$195
De luxe. 6 wheels., white wall tires. Appearance and running cond. are excep.
SOUTH SHORE BUICK CO.,
7320 Stony Island. Mid. 6403.

BUICK '36 81 SEDAN....................$950
Imperial black. Heater, radio, and trunk. Like new in every detail.
BROADWAY BUICK CO.,
5701 Broadway. Lon. 7700

BUICK '36 61 TOURING SEDAN.......$875
Completely equipped. Low mileage. An exceptionally good buy.
JAMES LEVY BUICK CO.,
2257 South Michigan. Cal. 4626

BUICK '34 97 SEDAN....................$695
5 pass. Low mileage. Exceptionally nice condition. Very roomy. Full eqpt. Guar.
OAK PARK BUICK CO.,
702 Madison-st., Oak Park. Man. 3000

BUICK '35 CONVERTIBLE COUPE.....$595
Side mounts and heater. This car has khaki top. This car runs like new.
JAMES LEVY BUICK CO.,
2257 South Michigan. Cal. 4626.

BUICK '35 57 SEDAN....................$575
4 door. Side mounts, heavy duty tires. Like new. Original cost $1,495.
GORDON BUICK,
6627 South Western. Pro. 0505.

BUICK '34 SEDAN....................$495
2 dr. Blt.-in trk. Driven carefully a very short time. Orig. cond. Excep. thruout. Guar.
SOUTH SHORE BUICK CO.,
7320 Stony Island. Mid. 6403

BUICK '33 67 SEDAN....................$425
Fully equipped. Used very little. This car is in excellent condition.
BROADWAY BUICK CO.,
5701 Broadway. Lon. 7700.

BUICK '33 57 SEDAN....................$395
Side mounts, trunk rack, hot water heater, radio and all very good tires.
GORDON BUICK,
6627 South Western. Pro. 0505.

BUICK '30 60 SEDAN....................$185
Paint, tires and condition fine. A well kept orig. owner's car. Specially priced.
NORTHWEST BUICK,
3801 Lawrence. Key. 7400.

BUICK '30 47 SEDAN....................$145
6 wheels and heater. This car is in excellent condition. A real bargain.
BROADWAY BUICK CO.,
5701 Broadway. Lon. 7700.

CADILLAC '31 CONVERT. PHAETON..$295
6 wheels, 2 windshields and heater. This car has very good tires.
WEST SIDE BUICK CO.,
4666 Washington. Aus. 0700.

CHEVROLET '36 SEDAN....................$595
4 dr. Real beauty. Also '35 sed. All acces. Out of town buyers note low price.
LINCOLN PARK BUICK CO.,
958 Diversey-pkwy. Bit. 0970.

CHEVROLET '33 CONV. COUPE.........$295
Equipped with heater, good tires. Motor in A1 condition.
NORTH SHORE BUICK CO.,
1572 Maple, Evanston. Uni. 5962.

CHEVROLET '31 SEDAN....................$175
4 door. Paint, tires and condition all fine. This is a real bargain.
NORTHWEST AUTO CO.,
3939 N. Cicero. Key. 0128.

CHRYSLER '36 SEDAN....................$775
4 door, with built-in trunk, radio and heater. Like new in every respect.
LOGAN SQUARE BUICK CO.,
2468 Milwaukee. Spa. 6060.

CHRYSLER '31 CONV. COUPE..........$195
State plates free. 100 other fine cars to choose from. All prices.
LINCOLN PARK BUICK CO.,
958 Diversey-pkwy. Bit. 0970.

DE SOTO '32 SEDAN....................$265
4 door sedan. Will sacrifice this fine car at this very low price.
NORTHWEST AUTO CO.,
3939 N. Cicero. Key. 0128.

DODGE '35 SEDAN....................$495
Original finish like new. A1 mechanically. Fully equipped. Guaranteed.
OAK PARK BUICK CO.,
702 Madison-st., Oak Park. Man. 3000

FORD '35 TOWN SEDAN....................$395
Black finish. 4 door sedan. Radio, built-in trunk and heater.
NORTH SHORE BUICK CO.,
1572 Maple, Evanston. Uni. 5962.

GRAHAM '35 SEDAN....................$445
Built-in trunk. All good tires. This car is like new throughout.
GORDON BUICK,
6627 South Western. Pro. 0505.

HUDSON '35 SEDAN....................$595
4 door, 6 wheel custom make. Heater, radio, electric gear control. Beau. car.
LOGAN SQUARE BUICK CO.,
2468 Milwaukee. Spa. 6060.

LA SALLE '33 SEDAN....................$495
Has radio and heater. Looks and runs just like a new car.
WESTERN-DEVON BUICK CO.,
6100 N. Western. Bri. 6100.

LINCOLN '32 7 SEDAN....................$395
In perfect condition. Must be seen to be appreciated.
WESTERN-DEVON BUICK CO.,
6100 N. Western. Bri. 6100.

NASH '36 SEDAN....................$595
5 passenger sedan, with cord upholstery. This car is in excellent condition.
WEST SIDE BUICK CO.,
4666 Washington-blvd. Aus. 0700.

NASH '34 SEDAN, 7 PASSENGER....$525
Trunk, 6 whls., side mts., radio, heater, clock, many extras. Can't tell from new.
GERWIG MOTOR SALES,
8443 South Ashland. Ced. 2600.

OLDSMOBILE '37 8 SEDAN............$750
Equipped with radio and all accessories. 100 others to choose from.
LINCOLN PARK BUICK CO.,
958 Diversey-pkwy. Bit. 0970.

OLDSMOBILE '36 SEDAN....................$685
8 cyl. trunk sed. General Motors radio, heater, white wall tires. Beau. gray blue.
GERWIG MOTOR SALES,
8443 South Ashland. Ced. 2600.

PACKARD '36 SEDAN....................$865
4 dr. mod. 120, includ. radio, heater, white w. tires. Blt.-in trk. Hardly used.
LOGAN SQUARE BUICK CO.,
2468 Milwaukee. Spa. 6060.

PACKARD '36 SEDAN....................$745
Equipped with heater, radio and fan. Original finish. Like new.
WEST SIDE BUICK CO.,
4666 Washington-blvd. Aus. 0700.

PLYMOUTH '35 COUPE....................$465
De luxe sport coupe. Chrome wheels. General tires. Approved wheel lock.
GERWIG MOTOR SALES,
8443 South Ashland. Ced. 2600.

PONTIAC '36 SPORT COUPE............$595
Has rumble seat, radio and heater. A very classy car.
JAMES LEVY BUICK CO.,
2257 South Michigan. Cal. 4626.

PONTIAC '35 SEDAN....................$465
Trunk compartment, knee action, nodraft ventilation, steel top, 6 cylinder.
NORTH SHORE BUICK CO.,
1572 Maple, Evanston. Uni. 5962.

PONTIAC '33 SEDAN....................$335
Has 6 wheels and mohair upholstery. This is a very clean car.
WESTERN-DEVON BUICK CO.,
6100 N. Western. Bri. 6100.

STUDEBAKER '34 SEDAN..............$395
6 whls., built-in trk., radio, rebuilt mot. Fin. and upholstery are spotless. Guar.
SOUTH SHORE BUICK CO.,
6208 Cottage Grove. Mid. 6403.

ASK ABOUT THE GENERAL MOTORS INSTALMENT PLAN AND WHAT INSURANCE Protection It Offers AT YOUR BUICK DEALERS

USED AUTOMOBILES FOR SALE.

Chevrolet Dealers' O. K.'d Used Cars

Auburn '33 coupe..........$295
Ultrasmart with white wall tires, dual ratio, overdrive, orig. finish.
MID-CITY CHEVROLET,
1147 West Jackson-blvd. Monroe 0332

Auburn '32 4 dr. sedan..$225
Trunk and side mounts. Upholstery and finish good. A1 mech. Terms.
JAMES LEVY CHEVROLET CO.,
4400 Archer. Virginia 1141.

Buick '34 de luxe sedan..$425
A 4 door model. A good car that runs and looks good. Only $50 down.
MILWAUKEE AVE. MOTOR SALES,
2508 Milwaukee-avenue.

Buick '31 de luxe sedan..$185
6 wire wheels. Heavy duty tires. Very quiet motor.
ASHLAND AVENUE MOTOR SALES,
6150 South Western.

Buick '30 sedan..............$145
Good paint, tires, and motor; olive-green; excellent cond. A sturdy car.
LEWIS CHEVROLET, INC.,
3400 Ogden-avenue. Crawford 4205.

Chev. '36 de luxe sedan..$580
Largest master model with trunk, knee action, turret top, hydraulic brakes.
VOGEDING CHEVROLET,
1111 Chicago-av., Evanston. Gre. 8000.

Chev. '36 trunk sedan....$575
Cannot be told from new. New car guarantee. Ask for No. 8606.
NELSON CHEVROLET SALES, INC.,
1002 Diversey-parkway. Bit. 7300.

Chev. '36 de l. town sed.$545
Knee action, built-in trunk, turret top "no-draft." Nuff said.
RUBY CHEVROLET,
1422 E. 67th. Fairfax 9600.

Chev. '36 de l. town sed.$545
Cannot be told from new. Carries new car guarantee. Ask for No. 9837.
NELSON CHEV. SALES, INC.,
1002 Diversey-parkway.

Chev. '36 de luxe sedan..$545
Official's car. Master de luxe 4 door. Special price. Low mileage.
MID-CITY CHEVROLET,
1147 West Jackson-blvd. Monroe 0332.

Chev. '36 mast. tn. sed..$530
Built-in trunk, 5 passenger de luxe. Knee action. Worth more. We trade.
RUBY CHEVROLET,
1422 E. 67th-st. Fairfax 9600.

Chev. '36 town sedan....$495
Mechanically perfect thruout. Beautiful black finish. Big bargain.
HYDE PARK CHEVROLET,
5506 Lake Park. Dorchester 8600.

Chev. '36 town sedan....$465
A giraffe has a long neck, but this is long on appearance, performance.
SUPERIOR MOTOR SALES CO.,
6943 S. Halsted-st. Englewood 3400.

Chev. '35 de luxe sedan..$425
This is truly a clean car throughout. Motor, paint, tires like new.
A. J. OOSTERBEEK,
7541 S. Halsted-street. Triangle 1610.

Chev. '34 sport sedan....$365
This master de luxe 4 door with built-in trunk is smart and serviceable.
MID-CITY CHEVROLET,
1147 W. Jackson-blvd. Monroe 0332.

Chev. '34 master coach..$285
De luxe knee action, no-draft ventilation. Special for this sale.
CLAYTON-DEAN CHEVROLET CO.,
535 Madison-street, Oak Park.

Chev. '33 master coach..$265
Looks and runs like new. Good paint, tires and motor condition. See today.
BERGL CHEVROLET SALES,
5342-48 Cermak-road, Cicero. Cra. 2702.

Chev. '31 5 pass. sedan..$165
6 wire wheels. Very beautiful running car. Most car for little money.
MICHIGAN AVENUE CHEVROLET,
2345 S. Michigan-avenue. Vic. 6500.

Chevrolet '31 coach........$145
A good car. Guaranteed and a real value. See today.
MID-CITY CHEVROLET,
1147 West Jackson-blvd. Monroe 0332.

Chev. '31 bus. coupe......$145
Thoroughly reconditioned. New paint. Runs and looks good. See today.
DREXEL CHEVROLET,
4733 Cottage Grove-av. Drexel 3121.

Chevrolet '31 coach........$115
This car has many miles of transportation left at this low price.
DRIJE MOTOR SALES,
6528 West Cermak-road. Law. 7800.

Chevrolet '30 coach.
Wire wheels. In excellent condition. A real buy at $95
LEWIS AUTO SALES INC.,
3400 Ogden-avenue. Crawford 4205.

Chev. '28 4 cyl. coach.......$65
Motor in excellent condition; good gas mileage; almost new tires.
McMANUS MOTOR SALES,
6711 South Western-av. Rep. 5300.

De Soto '35 touring sed..$535
Cannot be told from new. Appearance and mechanical condition perfect.
BERGL CHEVROLET SALES,
5342-48 Cermak, Cicero. Craw. 2702.

Dodge '36 sedan..............$595
Looks and runs like a new car. Good paint, tires and upholstering.
MILLER CHEVROLET, INC.,
1810 West Irving Park-boulevard.

Dodge '35 5 pass. sedan..$445
Broadcloth upholstery, built-in luggage comp., air wheels, gen. hvy. duty tires.
MICHIGAN AVENUE CHEVROLET,
2345 S. Michigan-avenue.

Dodge '33 de l. sedan....$365
A beautiful brown. Mech. perf. Equip. with 6 artillery wheels, built-in trunk.
SEIP CHEVROLET SALES,
8628 Commercial-av. Regent 1400.

Ford '36 coupe...............$445
De luxe dual equipment. Very low mileage. Mechanically perfect.
HYDE PARK CHEVROLET,
5506 Lake Park. Dorchester 8600.

Ford '35 de luxe tudor...$350
Radio, heater. Tires like new. Reconditioned. Safety glass. Low mileage.
HEJNA CHEVROLET,
5926 S. Kedzie-avenue. Republic 7687.

Ford '33 de luxe sedan..$250
Fleas make dogs scratch. You'll scratch your head before you pass this up.
SUPERIOR MOTOR SALES CO.,
6943 S. Halsted-st. Englewood 3400.

Ford '33 de luxe tudor....$245
Good tires. Comp. reconditioned, good paint. A1 mech. condition.
H. & K. CHEVROLET, Used Car Lot,
6840 Ogden. La Grange 6400.

AUTHORIZED CHEVROLET DEALERS

USED AUTOMOBILES FOR SALE.

Chevrolet Dealers' O. K.'d Used Cars

Ford '33 de luxe tudor...$235
A new low price in V-8 trans. Must see to appreciate. Ask for No. 9357.
NELSON CHEVROLET SALES, INC.,
1002 Diversey-parkway.

Ford '31 de l. roadster....$160
Late '31 model. Wire wheels, trunk rack, new paint, motor O. K.
McMANUS MOTOR SALES,
6711 South Western-av. Rep. 5300.

Hudson '35 tour. sedan..$395
Elec. hand gear shift, sea fog gray finish. Runs like new car. Side mounts.
MICHIGAN AVENUE CHEVROLET,
2345 S. Michigan-avenue.

Hudson '31 4 door sedan..$95
Original finish. Upholstery very clean. Motor tuned and checked. Good brakes.
RAY O'CONNELL MOTORS,
5051 W. Madison-street. Austin 3068.

Nash '33 sedan...............$275
6 cylinder. A real economical car. Car is perfect throughout.
SOUTHWEST CHEVROLET, INC.,
9220 South Ashland-av. Ced. 3500.

Oldsmobile '35 coach....$345
Thoroughly reconditioned. Fully guaranteed. Beautiful appearance.
NICKEY CHEVROLET SALES, INC.,
4130 Irving Park-boulevard.

Olds '35 touring sedan...$475
6 cyl., hydraulic brakes, knee action, turret top. Late model bargain. Tudor.
MID-CITY CHEVROLET,
1147 W. Jackson-blvd. Monroe 0332.

Olds '35 tudor sedan......$475
Original black finish like new. 4 prac. new tires. A luxury car. Guaranteed.
SHEETS CHEVROLET,
6522 Cottage Grove. Midway 3500.

Oldsmobile '29 sedan......$65
4 door, light 6 model. Looks and runs good. See today.
CLAYTON-DEAN CHEVROLET CO.,
535 Madison-street, Oak Park.

Pierce-Arrow '33 club sedan
Le Baron built custom club sed. White wall tires. Almost new...........$445
MICHIGAN AVENUE CHEVROLET,
2345 S. Michigan-avenue.

Plymouth '33 coach........$275
Excellent mechanical condition. Tires, paint, upholstery like new.
NICKEY CHEVROLET SALES, INC.,
4130 Irving Park-boulevard.

Plym. '32 4 door sedan..$265
Perfect mechanical condition. New paint job. Tires all good.
OPAS CHEVROLET CO.,
1708 South Ashland-av. Hay. 0220.

Plym. '32 P. B. model......$195
Looks and runs like a new car; good tires, motor and upholstering.
SCHELLENBERGER CHEVROLET,
7229 West Grand-avenue. Mer. 9200.

Plymouth '32 coach........$185
4 cyl., economical. Hydr. brakes. Beau. black. Spotless interior. 60 day guar.
NIEBURGER CHEVROLET CO.,
7744 Stony Island. Regent 1000.

Pontiac '36 tour. sedan..$595
Built-in trunk, knee action, turret top. Excellent condition. Pass for new.
MICHIGAN AVENUE CHEVROLET,
2345 S. Michigan-avenue. Vic. 6500.

Pontiac '35 de l. 2 dr. sedan.
8 cyl. Trk. Knee act. Radio, htr., safety glass, etc. Cannot be duplicated..$465
CLARK-MAPLE MOTOR SALES,
1038 N. Clark-street. Moh. 1470.

Pontiac '31 sedan............$135
Tudor. Original finish. Good tires. Best condition and appearance.
CLARK-MAPLE CHEV. SALES,
1038 N. Clark-street. Moh. 1470.

Studebaker '34 sedan......$375
Dictator 6. Radio, heater. Cannot be told from new. O. K. guarantee.
KEYSTONE CHEVROLET SALES LOT,
4079 Milwaukee. Ave. 8866.

Terraplane '35 coach.....$395
Finished in metallic color. Runs and looks like new. Rear luggage compart.
McINERNEY MOTOR CO.,
2715 North Cicero-avenue.

Willys '29 roadster.
An ideal summer car. This is a rare bargain at only $45.
LEWIS AUTO SALES INC.,
3400 Ogden-avenue. Crawford 4205.

—TRUCKS—

Chev. '35 chass. and cab.$395
Dual wheels. Ten ply tires. Helper springs. A good buy.
DIVISION CHEVROLET SALES, INC.,
1725 West Division-street.

Chev. '33 station wagon.$325
Motor, tires, upholstery in fine condition. Reconditioned. Guaranteed.
NORTOWN CHEVROLET,
6501 North Western.

Chev. '31 stake truck....$235
131 inch wheel base, dual wheels. New paint job. Motor runs perfect.
RAY O'CONNELL MOTORS,
5051 West Madison. Aus. 3068.

Chev. '30 sedan Delivy...$110
This truck will give lots of good trans. Good brakes and tires.
RAY O'CONNELL MOTORS,
5051 West Madison. Aus. 3068.

Chev. '31-'32 ½ ton deliv..$50
Good mech. cond. Good tires. 30 to choose from. Other unusual bargains.
NELSON CHEVROLET SALES, INC.
3054 N. Halsted. Bargain Lot.

Dodge '33 ½ ton panel..$285
An ideal truck for light deliveries. Very economical.
LEWIS AUTO SALES, INC.
3400 Ogden-avenue. Cra. 4205.

Ford '34 sedan delivery..$295
Mot. has been comp. overhauled. New paint job; good brakes and tires.
RAY O'CONNELL MOTORS,
5051 West Madison-st. Aus. 3068.

Ford '34 sedan delivery..$275
Looks and runs good. Good tires, motor, and appearance. Bargain.
UPTOWN MOTOR CHEVROLET,
4859 Broadway.

Ford '30 1½ ton panel truck.
In very good condition. Special at $125.
LEWIS AUTO SALES, INC.
3400 Ogden-avenue. Cra. 4205.

Ford '30 1½ ton panel....$115
Excellent motor. Good tires. Also many other bargains.
VOGEDING CHEVROLET,
1111 Chicago-av., Evanston. Grnlf. 8000

Ford '31 ½ ton truck.
Ideal for general delivery work. $50 down.
KUSHLER CHEVROLET SALES
6830 Broadway. She. 7610.

AUTHORIZED CHEVROLET DEALERS

USED AUTOMOBILES FOR SALE.

Montgomery 2300 MADISON

Chicago's Greatest 4 DAY SALE!! Biggest Values! Lowest Prices!

You'll Tell Your Friends What a "Steal" You Bought! THURSDAY, FRIDAY, SATURDAY AND SUNDAY, May 20th, 21st, 22d, and 23d. COME EARLY—IMMEDIATE DELIVERY.

Lincoln-Zephyrs

'36 Special Black 4 Dr. Sed.; radio, htr.$915
'36 4 Door Sedan; beautiful blue..........$895
'36 4 Door Sedan; polychromatic green..$850
'33 Lincoln 5 Pass. Sedan; 6 w. whls...$550

Fords—Fords

'36 De Luxe Tour. Fordor Sed.; trk., htr.$535
'36 De Luxe Tudor Sedan; trunk; only..$460
'36 De Luxe Coupe; radio, heater.......$495
'36 Reg. Coupe; perf. thruout; reduced.$425
'36 Reg. Tudor Sedan; heater, extras....$435
'35 De Luxe Tour. Fordor Sedan; now,.$420
'35 De Luxe Tour. Tudor Sedan; trunk..$395
'35 Reg. Tudor Sedan; radio, heater.....$365
'34 De Luxe Tudor Sedan; now..........$295
'34 De Luxe Coupe; heater; special......$285
'33 De Luxe Tudor Sedan; exc. cond....$245
'32 De Luxe Conv. 5 Pass. Coupe.......$200
'32 De Luxe Fordor Sedan; now only...$195
'32 Tudor De Luxe Sedan...................$185
'32 De Luxe Coupe; perfect thruout....$185
'31 De Luxe 5 Pass. Victoria Coupe....$165
'31 De Luxe Coupe; excellent condition.$145
'30 Sport Coupe; rumble seat............$150
'30 Tudor Sedan; A1 condition..........$130
'30 Town Sedan; a real buy at...........$135
'30 Tudor Sedan; newly refinished......$125

Special Values!

'35 Dodge De L. 4 Dr. Sedan; radio, htr.$465 Air wheels (2 to choose from).
'33 Dodge De Luxe 4 Door Sedan; now.$350
'31 Dodge 4 Door Sedan; perfect........$165
'30 Dodge Special Sport Coupe...........$125
'33 Buick De L. 4 Door Sedan; 6 w. w..$375
'32 Buick 5 Pass. Coupe; now...... .....$275
'31 Model "67" Buick 4 Door Sedan...$165
'30 Buick De Luxe Coupe; rumble seat.$125
'30 Buick 5 Pass. Victoria Coupe........ $90
'33 Pierce-Arrow 4 Door Sedan; 6 wire wheels, many extras.....................$675
'31 Chrysler 6 Cyl. 5 Pass. Sedan.......$165
'30 Olds 5 Pass. Sedan; special..........$125
'32 Rockne 4 Door Sedan; A1 condition.$185
'33 Hupp 5 Pass. Sedan; side mounts...$235
'31 Hupp 5 Pass. Sedan; sale price......$145
'31 Nash 5 Pass. Sedan; perfect........$100
'30 Nash 4 Door Sedan; only............. $85
'29 Nash 4 Door Sedan; full price...... $50

Trucks

Ford 1935 Sedan Delivery. Will paint any color you choose......................$365
Ford 1934 Sedan Delivery, 2 to choose from; black and maroon...................$320
1933 Sedan Delivery. Will paint any color......................................$265
1934 Chevrolet ¾ Ton Panel..............$345
1933 Chevrolet Sedan Delivery. Thoroughly reconditioned.....................$275
3 1932 4 Cyl. ¾ Ton Panel Trucks. Large, roomy bodies.........................$245
Ford 1931 ¾ Ton Panel.....................$110

All Cars Fully Guaranteed. As Low as $5 Down—Terms. During This Sale Only Balance Up to 2 Years to Pay.

Montgomery MOTOR SALES Authorized Ford Dealer 2300 MADISON Open Evenings to 10 P. M.

AUBURN '35 CONV.
Sed. 6 w. w., spotlight, trunk, heater, clock, Spanish leather upholstery. This is a chauffeur driven car. Original color. $695.
WEST SIDE BUICK SALES,
4666 WASHINGTON-BLVD.

AUSTIN—1931 COUPE; BEST OFFER takes. 2720 Wentworth-avenue.

BUICK '36 SEDAN, $645
De luxe 5 pass. touring sedan; built-in trk., hot water heater, radio, dual accessories; beautiful car; like new; bargain at $645. Your car down, bal. 2 years; 90 day guar. Open evenings and Sunday; 2 min. from loop.
CENTURY FINANCE CORPORATION,
850 JACKSON-BL.

Buick '33 7 Pass. Sedan
6 wire wheels; heater; has had excellent care. Must be seen to be appreciated. Will sell at a bargain. Come in today.
WILLYS DEALER. 2717 MADISON-ST.

BUICK.
1935 Victoria 58. Built-in trunk. Radio and heater. White wall tires. Very low mileage. Excellent condition. Price $585, with new car guarantee by authorized Pontiac dealer. 6946 W. Grand-av.

BUICK '31 SEDAN, $167.
This car, the popular 8-67 model has had very good care and low mileage; a real Decoration day special at our price
LANAHAN'S USED CAR LOT,
2541 S. Michigan-avenue.

BUICK '36-41, $795.
4 door de luxe trunk sedan. Finished in beige. Tires, paint, appearance and mech. cond. like new. Gold bond car with inspection lane guarantee.
NORTHWEST AUTO. 3801 LAWRENCE.

BUICK '31 4 DOOR SEDAN.
6 wheels, luggage carrier, dual equipment, excellent condition $225
FOHRMAN MOTORS, De Soto Dlr.
3148 LAWRENCE-AVENUE.

BUICK.
1935, 41 sedan, built-in trunk, radio, and heater. Low mileage, excellent condition. Only $495, with new car guarantee by authorized Pontiac dealer; 6946 W. Grand-av.

BUICK '35 DE L., $495
De luxe tour. sedan, built-in trunk, radio, heater, dual equipmt., extras.; terms, trade. 4618 WASHINGTON. "THE BIG STORE."

BUICK SEDAN '36 41, $695.
4 door with trunk; in black.
$125 down. 2235 Michigan.

Buick Sedan '36 61, $795.
4 door with trunk, radio; in black.
Vic. 3377. 2235 Michigan.

BUICK—CONVERTIBLE COUPE; LAST '35. Must be sold. The small model, and believe me it's just about brand new. $590 takes it. Mr. Walker, 1132 Diversey-blvd.

BUICK—1936 90 7 P. DE L. SED., BLT.-IN trunk, radio, side mts.; cannot be told from new. Will sell at ½ price. J. Banta, 301 Madison-st., Oak Park. Village 4657.

BUICK—'35 MODEL 91 DE LUXE SEDAN. 6 wheels, dual equipment. Radio, hot water heater. Built-in trunk. Like brand new. $595. STUDEBAKER SALES, 2424 MILWAUKEE.

BUICK—'28 SMALL SIX 4 DR. SED.; SAFETY tested; good mechanical cond. No reas. offer refused. 3652 W. 19th-st.

BUICK—'36-81; 5 PASS. SEDAN; BEAUT. finished; a rare barg. at $950. JAMES LEVY, 2257 S. MICHIGAN.

BUICK—'30 SM. 6 SEDAN; SIDE MTS.; trunk rack; h. w. htr.; gd. paint; mech. perf.; barg. $145. 1119 Chicago-av., Evanston.

BUICK—'32 MASTER 8 CONVERTIBLE coupe, chrom. wheels, side mounts, heater; little used; priv. owner. Lake View 7930.

BUICK—'33 SMALL 4 DR. DE L. SEDAN. Perf. cond. Will sacr. $345. 4000 W. 22d.

BUICK—'31 COUPE; GD. COND.; FINE radio; Sun. or evs. Van Voorhees, Dor. 4400.

USED AUTOMOBILES FOR SALE.

BARGAIN NEWS! STUDEBAKER

is overcrowded with the largest array of nearly new and slightly used cars in their history! The boss has given orders to liquidate over 200 cars at give-away prices—and he has authorized this deal—

FOR 12 MORE DAYS ONLY FREE CARRYING CHARGES AND NO INTEREST TO PAY OVER AN 8 MONTH PERIOD.

LOOK!

1936, 1935 Fords, Dodges
1936 Oldsmobiles, Chevs.
1935, 1934 Nashes; Buicks
1935, 1934 Hudsons
1936 Plymouths
1935, 1934 Pontiacs
ALL AT BIG SAVINGS!

SPECIALS!

1931 Studebaker Sedan, 6 w. w. ......$ 75
1931 Oakland Coupe 95
1931 Ford Sedan 125
1931 Auburn Sedan 145
1932 Chevrolet Sedan 175
1932 Dodge Sedan 185
1933 Plymouth Sedan 185
1933 Auburn 12 Coupe 245
1933 Plymouth Coupe 245

STUDEBAKERS 8 CARLOADS!
1936s......1935s......1934s
VIRTUALLY BRAND NEW
AT BIG DISCOUNTS!

IMPORTANT!
This offer good only at the 26th and Michigan-av. store.

STUDEBAKER USED CAR DEPT. STORE, 26TH AND MICHIGAN
Open Evenings. Cal. 6492.
TUNE IN THE STUDEBAKER SPORTS REVIEW WITH JIMMY EVANS EVERY NIGHT—WCFL—7 P. M.

BUICK 1936, $645
Model 8-41 4 door 5 pass. de luxe touring sedan; blt.-in trunk, radio, heater, clock; all dual equip.; just like brand new. Also 1936 2 door 48-5 pass. de luxe touring sedan; built-in trunk, heater, clock, radio; sacr. for $645. Your car dn. 12-24 mos. 90 day guar. OPEN EVERY DAY—9 A. M. TO 10 P. M.
State Auto Finance Corp.,
3939 Washington-blvd.

BUICK SPECIALS.

'30 Nash sed.	$65	'27 Buick sed.	$35
'30 Hup. sed.	$75	'29 Buick sed.	$65
'30 Oakl. sed.	$75	'30 Buick sed.	$95
'30 Stude. sed.	$135	'31 Buick sed.	$100
'30 Olds. 6 sed.	$135	'32 Buick sed.	$295
'31 Cad. sed.	$195	'32 Buick 68 cpe.	$295

5701 BROADWAY BUICK.

BUICK '36-46, $675.
This exc. coupe cannot be told from new. Heater, cigar lighter, visors, chrome rims. Complete de luxe equip. A gold bond warranty car.
NORTHWEST AUTO. 3801 LAWRENCE.

CADILLAC, $7,800
Original cost of this 1931 Cadillac brougham with Fleetwood body. This 16 cylinder car was owned by one of Chicago's wealthiest families. It has been driven only a few thousand miles. The upholstery, original finish, and general appearance is that of a brand new car. It has 6 excellent white wall tires and is mechanically perfect. Seldom do we get such a luxurious car at a price you can afford. Full price $275.
LEWIS AUTO SALES,
Lowest General Motors Terms.
3400 OGDEN. CRAWFORD 4205.

CADILLAC 1936, $895
4 door 5 pass. de luxe touring sedan; built-in trunk; all dual equipment; whipcord upholstery, radio, heater, clock. Orig. cost $2,300. Beautiful dark green. Just like brand new. Sacr. at $895. Your car down, balance 12-24 months. 90 day guarantee. OPEN EVERY DAY—9 A. M. TO 10 P. M.
State Auto Finance Corp.,
3939 Washington-blvd.

Cadillac Convert. Sedan '35.
5 pass., side mounts, white wall special tires, heater, built-in trunk. Sac. $975. Your car down, bal. 12-24 mos. 90 day guar.
3651 OGDEN-AV.
Chrysler-Plymouth Dealer.

CADILLAC '32 V-12, $325.
De l. 5 pass. sed.; trunk rk., side mts., white wall tires, etc. Well worth seeing. Car down, bal. 12-24 months. 90 day guar. 4618 WASHINGTON. "THE BIG STORE."

CADILLAC—1931 7 PASS. 4 DOOR SEDAN. 6 wire wheels; perfect condition; good tires; finish like new $265
SCHEFFLER PONTIAC SALES,
5815 W. North-avenue. Merrimac 4567.

CHEV. '36 DE L., $495
Town sedan; built-in trunk, dual equip., heater, etc. SACRIFICE. $495. Your car down, balance 12-24 months. 90 day guar. 4618 WASHINGTON. "THE BIG STORE."

Chevrolet Trunk Sed., $545.
Late 1936, built-in trunk; in green.
$150 down. 2235 Michigan.

Chevrolet '36 Sedans....$485
Town models, no-draft ventilation, variety of colors; O. K. Guarantee.
MILWAUKEE SERVICE MOTOR SALES,
2508 Milwaukee-av. Spaulding 0456.

CHEVROLET—1935 2 DOOR SEDAN. $395. No draft ventilation; tires, motor, finish A-1 thruout. Car must be sacrificed. $395; terms.
3739 W. NORTH-AV.

Chevrolet 1936 Sedan, $495.
Largest F. C. 2 dr. model; hyd. brakes, turret top, etc. See this one today. Chev. Dlr., 1111 Chicago-av., in Evanston.

Chev. '36 Master Trk. Sedan.
DE LUXE, HEATER, ETC. A BEAUTY. $495
Studebaker, 6201 S. Western.

CHEV.—'35 MASTER DE L. SPORT COUPE; BEAUT. BLUE, YELLOW WHLS.; BARG. WESTERN MOTORS, INC.
6445 SOUTH WESTERN.

Chev. '35 Mast. De L., $375.
Coach, black, knee action, heater, good condition.
8230 CALUMET-AV.

CHEV.—'36 MASTER TOWN SEDAN. $575. BEAUTIFUL WILLOW GREEN; HEATER. WESTERN MOTORS, INC.
6445 SOUTH WESTERN.

CHEVROLET—LATEST '33 SEDAN, 2 DOOR Master. Black, 5 passenger. Several extras; heater, etc. For quick sale $260. Terms can be arranged. 1649 S. Crawford-av.

— CHEVROLET—1936 COUPE........$465 — A real beauty, low mileage. Really like brand new. Feiz, 907 Diversey-blvd. Gra. 2810.

CHEVROLET—'35 DE LUXE MASTER 5 pass. sedan; reconditioned thruout; fully guaranteed. Reduced to................$425
2515 MILWAUKEE.

CHEVROLET—1930 SEDAN.......................$85
GROSSINGER MOTORS,
2658 LAWRENCE.

CHEVROLET—1931 CABRIOLET, RUMBLE seat. Perf. motor.; gd. tires. $175. GARFIELD MOTORS. 2 E. Garfield-blvd.

— — CHEVROLET—MASTER COUPE — — Radio, heater, pract. new tires. Last '34. $345. Phone Well. 7802.

CHEV.—'32 COACH; MOTOR OVERHAULED blk. finish; gd. tires. Bargain at $235. 1119 Chicago-av., Evanston. Univ. 3339.

CHEVROLET—'36 TOURING SED., 4 DR. built-in trunk, heater, etc. Terms and consider trade. No dealers. Regent 7048.

CHEV.—'32 DE L. MSTR. 2 DR. SED. O. K. mtr. New pnt. $10 down. 6640 S. Western.

CHEV.—'30 SEDAN. WIRE WHEELS. RUNS perfect. $65. 4000 W. 22d.

CHEVROLET—'33 TOWN SEDAN; PERFECT thruout. $325. 824 Diversey.

USED AUTOMOBILES FOR SALE.

— — — IF — — — You Don't Know USED CARS — — KNOW — — YOUR DEALER Lawder Bros.

[ESTABLISHED 1890.]
The Old, Reliable Dealer.
47 Years of Giving the Most for Your Money.
A FORD LINCOLN-ZEPHYR DEALER, WHERE R. & G. REALLY MEANS RENEWED AND GUARANTEED.

Chevrolet (24) 1934
SEDANS, ALL COLORS. COACHES. IN NEW CAR CONDITION.

Buicks (10) 1931s
4 DOOR SEDANS, PERFECT CONDITION.

Fords 1931 to 1936s
ALL MODELS.

ALL OTHER MAKES AT Lowest of Prices
YOUR OLD CAR OR $5 TO $35 DOWN.
100% Satisfaction or 100% Refund.
"TURN THE SEARCHLIGHT ON OUR CARS; THEY CAN TAKE IT."
6900 VINCENNES
[Block west of State-st. Open Eves., Sun.]

OUT—R. & G.
Ford—'36 Fordor Sedan; perfect.....$465
Ford—'35 Tudor Sedan................$365

THEY—Square Deal
Buick—'31 Master Sport Coupe......$195
Packard—'31 Club 5 Pass. Coupe...$195

GO—As Is
Chevrolet—'30 Coach $75
Pontiac—'30 Coupe $75
— — — — — MANY OTHERS — — — — —
HARBOR MOTOR CO. 79th and Vernon-av.

$5—DOWN—$5
1930 Buick Spt. Coupe, 6 w. w.........$145
1930 Packard 7-26 4 dr. Sedan......... 150
1931 Essex Coach 95
1929 Packard 4 dr. Sedan, side mts.... 95
1928 Buick 4 dr. Sedan..................... 75
1930 Ford Coupe, good cond............ 110
Ph. Mid. 8179 6023 COTTAGE GROVE.

Chevrolet '36..$475
The finest built-in trunk sedan model made. Radio, hot water heater, mohair upholstery, just like brand new. Your car down, balance 12-24 months. 90 DAY SERVICE AND PARTS GUARANTEE.
ILLINOIS MOTOR DISCOUNT CO.
4635 WASHINGTON-BLVD.

C-H-E-V-R-O-L-E-T-S
1936 CHEV. SEDAN, TRUNK $545
1936 CHEV. COACH, HEATER 495
1935 CHEV. SEDAN, TRUNK 465
1935 CHEV. COACH, HEATER 395
1934 CHEV. SEDAN, HEATER 395
1933 CHEV. COACH, BEAUTY 295
1934 CHEV. COACH, HEATER 295
PONTIAC DEALER, 7727 S. ASHLAND.

CHEV. '36, $495
5 pass. touring sedan, jet black finish, built-in trunk. Practically new car condition. 90 day guarantee.
Your car down, balance $20 a month.
Dodge Dealer, 2720 N. Cicero.

CHEV.—'36 MASTER DE LUXE SEDAN. BUILT-IN RADIO; PERFECT..........$525
$45 or your car down. $24.50 per mo.
1937 STATE LICENSE FREE.
ROYAL SALES & SERVICE,
1930 Milwaukee-av., cor. Western. Arm. 9167.
2491 Milwaukee-av. Belmont 1621.

CHEVROLETS—1935s, 1936s
COUPES, COACHES, SEDANS.
All body styles; sm. dn. paymt., $25 per mo.
SOUTHWEST CHEV., INC.,
9220 South Ashland. CEDARCREST 3500.

CHEV.—'36 TOWN SED.; TURRET TOP; safety glass; no draft ventilation; other well-known Chev. features, orig. jet black fin.; appear. and mech. cond. comparable to new; cannot be duplicated at $465. Always 150 others priced well below market.
CLARK-MAPLE CHEV. 1038 N. CLARK.

Chev. 1934 Master Coupe.
Very clean and very low mileage. $325.
WENZEL MOTOR SALES,
1143 DIVERSEY.

CHEVROLET—'34 SEDAN....................$295
Just as clean as the day it left factory. Another beautiful Evanston car at a bargain price. Be sure and see this car today. DODGE DLR., 1019 DAVIS-ST., EVANSTON. EVANSTON CARS ARE BETTER CARS.

CHEVROLET 1936.
An Evanston car, meaning a better car. 4 door touring sedan, new tires. Guaranteed. $565. 1212 Chicago-avenue, Evanston.

CHRYSLER '36, $575
6 pass. and 5 pass., built-in trunk sed.; dual equipment, heater, overdrive; all like brand new. $575. Your car down payment, balance 12-24 months. 90 day guarantee.
3910 OGDEN-AV.
East of Crawford at 22d-st.
Chrysler-Plymouth Dealer.

CHRYSLER 1936, $575
De luxe 5 pass. sedan; built-in trunk and choice 2 sedans; OVERDRIVE, radio, heater, dual accessories; all like brand new. Your car down, bal. 2 years; 90 day guar. Open evenings and Sunday; 2 min. from loop.
CENTURY FINANCE CORPORATION.
850 JACKSON-BL.

Chrysler 1936 Airflow Sedan.
A beautiful polychromatic polo green; overdrive heater, etc. Almost new. Cost $1,825. Will sacrifice for $1,055. Your old car as down payment, bal. 24 months.
BERNARD & LEE, INC.,
1033 Chicago-av., Evanston. Univ. 2127.

Chrysler '34 Convertible
Sedan, 6 cyl. Classiest car in Chicago. Fully equipped; gunmetal grey finish. Only $445.
2247 SOUTH MICHIGAN.

Chrysler '35 4 Door Sedan.
Dual eqpt., very low mileage.........$475
FOHRMAN MOTORS, De Soto Dlr.
3148 LAWRENCE-AVENUE.

Chrysler '34 4 Dr. Sed., $395.
YOUR CAR DOWN, 24 MONTHS TO PAY.
Studebaker, 6201 S. Western.

Chrysler '32 6 Sedan, $225.
6 wire wheels; heater. Can't tell from new. Come in today and see it at
WILLYS DEALER. 2717 MADISON-ST.

CHRYSLER—'33 SED., FULL EQUIP., $290 $25 or your car down, $15 per month.
GROSSINGER MOTORS,
2658 LAWRENCE. LONG. 7883. SUN. 9102.

CHRYSLER—'36 TRUNK SEDANS, CHEAP. 2—$1,275 cars left over. All dual equip., overdrive, etc. A $1,275 car for $725. Mr. Buxton, 1132 Diversey-blvd.

CHRYSLER—1935 IMP. AIRFLOW SEDAN; RADIO, HEATER; JUST LIKE NEW. WESTERN MOTORS, INC.
6445 SOUTH WESTERN.

CHRYSLER—1936 AIRFLOW 4 DOOR SEdan. Built-in trunk, radio, overdrive. Your car down, balance 12-24 months. 90 day guarantee. 4000 W. 22d.

CHRYSLER—'34 AIRFLOW COUPE, NEEDS paint and some work $285
CHRYSLER ILL. CO., 2234 S. Michigan.

CHRYSLER—1935 4 DOOR SED.; LIKE new; low mileage; A1 cond.; owner will sacrifice for $450. Tms. 4919 S. Keeler-av.

CHRYSLER '36 "8" DE L. TOUR. SEDAN; overdrive, heater dual equip. Guar. perfect by Chrysler Dealer, 1216 N. Western-avenue.

CHRYSLER—'36 "8" SPECIAL FINISH DE luxe tour sedan. Overdr., htr., dual eqpt. Guar. perf. Chrysler Dlr., 1216 N. Western.

CHRYSLER—'32 4 DR. SEDAN $195; $45 down. Burke Plymouth. 6742 S. Western.

CHRYS.—LATE '29 75 R. S. COUPE; A-1; must sac.; $70. 5051 S. Kedzie; store.

CORD 1936, $895
4 door custom sedan; built-in radio, white wall tires; cost new $2,500; must be seen to be appreciated; $100 down.
CAPITAL AUTO FINANCE CORP.,
Vic. 3377. 2235 S. Michigan.

USED AUTOMOBILES FOR SALE.

LITSINGER'S 657 DIVERSEY-BLVD.

¼ BLYOCK WEST OF CLARK-ST.

NOTICE:

HERE IS A CHALLENGE! GO THROUGH THE ADS—LOOK AT THE AUTOMOBILES, GET THE PRICE, THE GUARANTEE, AND THEN COME TO LITSINGER'S SEE THE SAME TYPE OF CARS —IN THE BEST CONDITION. EACH USED CAR LOOKS LIKE A NEW CAR AND HAS A PARTS AND LABOR GUARANTEE.

"You Must Be Satisfied" LITSINGER'S Always Have Lowest Prices and the Best Guarantee ON ALL *R. & G.
*RENEWED AND GUARANTEED
USED CARS
Come In and Buy—
LITSINGER'S
925 Jackson-blvd.
EDWARD R. LITSINGER, CHAIRMAN.
FRED G. LITSINGER, PRESIDENT.
Open Every Day. All Night.

WANT A FORD?
150 Cars to Choose From.
ALL MAKES—ALL MODELS.
Big Reductions
C. ZEPP
OLD RELIABLE AUTHORIZED DEALER.
2950 LAWRENCE-AVENUE.

Oldsmobiles '35s-'36s
ALL MODELS.
Also 1935 and '36 Dodges, Fords, Chevs., Studebakers, and Plymouths. Beautiful cars; mechanically perfect, with radios, heaters, and many other extras. SEE THE CLEANEST USED CARS OFFERED IN CHICAGO.
NORTHTOWN MOTOR CO.
AUTHORIZED OLDSMOBILE DEALER.
6401 N. Western, corner Devon.

CORD, $3,500
Original price of this 1931 Cord touring sedan. This beautiful green 6 wheel car, with its front wheel drive, is one of America's best built automobiles. To you who have always wanted a fine car, both in appearance and mechanical performance, this car and its present price will appeal. We have just this one. To see it is to buy it. The price is ridiculously low at $275.
LEWIS AUTO SALES,
Lowest General Motors Terms.
3400 OGDEN. CRAWFORD 4205.

CORD '36 SEDAN, $1,075
The nearest brand new CORD in Chicago. This custom sedan has EVERYTHING. Jet black and chrome. First buyer takes it. Your car down, bal. 2 years; 90 day guar. Open evenings and Sunday; 2 min. from loop.
CENTURY FINANCE CORPORATION.
850 JACKSON-BL.

Cord Conv. Sedan, '36, $1,295
Here is a practically new convertible 6 passenger sedan or phaeton. Bought late in 1936 with equipment too numerous to mention. Come here and drive the most beautiful conv. in Chicago. Cost new $2,650.
CAPITOL FINANCE CORP.
Vic.3377.2235 Michigan-blvd.

CORD—PRESENT TYPE SPORT SEDAN. Last '36. Radio, heater, etc. Hardly run. Must be sold at once. Will accept best offer or trade. Mr. Buxton, 1132 Diversey-blvd.

DE SOTO AIRFLOW '36
De luxe 4 dr. 6 pass. tour. sed.; built-in trunk, radio. LATEST OVERDRIVE, htr., etc. $785. Your car dn. 12-24 mo. 90 d. guar. 4618 WASHINGTON. "THE BIG STORE."

De Soto Airflo., 1936, $745.
4 door trunk sedan with overdrive; in black. Used very little.
20% dn. 2235 Michigan-av.

DE SOTO '32, $255.
4 door sedan. Completely refinished, in fine running condition. Considered by experts America's No. 1 used car.
NORTHWEST AUTO. 3939 N. CICERO.

DE SOTO—1936 CONV. SED., LIKE NEW. Sac. Newberry Bargains 1025 N. Clark.

DE SOTO—1935 5 P. COUPE; PERF.; VERY distinctive. $495. 824 Diversey.

DODGE 1936, $495
De luxe 5 pass. tour. sedan; built-in trunk and 3 de luxe 4 door trunk sedans with radio, heater, dual accessories; all like new. Your car down, bal. 2 years; 90 day guar. Open evenings and Sunday; 2 min. from loop.
CENTURY FINANCE CORPORATION.
850 JACKSON-BL.

7 P. DODGE SEDAN
This is a '36 model side mt. job, equipped with heavy duty tires; Tri-stream heater and radio, and is an outstanding car for taxicab use or a large family. Has been owned by a prominent suburban family, chauffeur driven; original cost over $1,200; priced right for quick sale.
M. J. LANAHAN, INC.,
2522 and 2542 S. Michigan-avenue.

DODGE—'33 4 DOOR SEDAN; SIDE MTS.; radio, hot water heater, de luxe equip.$375
$35 or your car down; $20 per month.
1937 STATE LICENSE FREE.
ROYAL SALES & SERVICE,
1930 Milwaukee-av., cor. Western. Arm. 9167.
2491 Milwaukee-av Belmont 1621.

— DODGE—'35 CONVERTIBLE COUPE — Radio equpt.; finished in blue. Just as clean as day it left factory. Another beautiful Evanston car at a bargain price. Be sure and see this car today. DODGE DLR., 1019 DAVIS-ST., EVANSTON. EVANSTON CARS ARE BETTER CARS.

DODGE—'35 DE LUXE 4 DR. SEDAN..$495
$40 OR CAR DOWN; $23.50 PER MONTH.
1937 STATE LICENSE FREE.
ROYAL SALES & SERVICE,
1930 Milwaukee-av., cor. Western. Arm. 9167.
2491 Milwaukee-av. Belmont 1621.

DODGE DE L. '36, $525
De luxe tour. sedan; built-in trunk, heater, dual equip.; many extras; sacrifice. $525. Your car dn., bal. 12-24 mos. 90 day guar. 4618 WASHINGTON. "THE BIG STORE."

DODGE—LATEST '35 DE LUXE TOURING sedan; built-in trunk, heater, radio, etc., like new thruout. Sac. for $495; terms; guar. DODGE—BENDER-RIEGER, INC.—PLYMTH.
933 WASHINGTON-BLVD.

Dodge '34 4 Dr. Brougham.
A beautiful black, cream wheels, side mounts, radio, heater and fan. CANNOT TELL FROM NEW. See this car before buying. Terms.
Ford Dealer, 4922-36 Broadway.

Dodge '35 4 Door Sedan.
HERE'S A REAL BUY FOR $345.
Studebaker, 6201 S. Western.

DODGE—'33 4 DR. DE L. SEDAN......$295
$25 or your car down, $15 per month.
GROSSINGER MOTORS,
2658 LAWRENCE. LONG. 7883. SUN. 9102

— — DODGE—1935 DE LUXE SEDAN — — Side mount; extra equipment; full trunk. A gorgeous car. Forced to sell at once. Make offer. Mr. Schroeder, 907 Diversey-blvd.

DODGE — '36 4 DR. SEDAN; BLT.-IN trunk. Beautiful green finish; h. w. heater; safety glass; low mileage. Sacrifice. 1119 Chicago-av., Evanston. Univ. 3339.

DODGE—'34 DE LUXE 4 DOOR SEDAN; recond. same as new in every respect; dual equipment and air wheels. $395. 2515 MILWAUKEE.

DODGE—'33 DE LUXE COUPE; RADIO. HEATER; $345. McFARLAND KEENAN, 7647 S. HALSTED.

— — DODGE—1930 SEDAN....$95 — — Fine transportation. Must sell at once. Mr. Oleson, 907 Diversey-bl.

DODGE—1935 SEDAN, LIKE NEW; VERY reasonable. Merrimac 3794. No dealers.

DODGE—1933 4 DOOR SEDAN. $295. Lawndale 2568. 4118 W. 31st-st.

DODGE—1936 DE LUXE 4 DOOR SEDAN; trunk, extras, $595. 3157 N. Clark.

DODGE—1935 5 PASS. SED. VERY CLEAN. $445. Newberry Bargains. 1025 N. Clark.

DODGE—'33 4 DR. SEDAN; $275; PRIV. Must sell immed. 2129 Cortland-st. 2d.

USED AUTOMOBILES FOR SALE.

SAVE MONEY AT O'ROURKE'S

[ESTABLISHED 23 YEARS.]

Buick '36 de l. 5 pass. sedan......$	695
Buick '35 de l. 5 pass. sedan......	445
Buick '35 de l. 7 pass. sed.; 6 w.	695
Cadillac '36 4 door sed.; 6 wheels	1,795
Cadillac '36 4 door sed.; 6 wheels.	1,095
Chevrolet '36 5 pass. sed.; trk., rad.	495
Chrysler '36 4 de l. tour. sed.	575
Cord '36 conv. coupe; radio...50%	disc.
Dodge '36 7 PASS. sedan; trunk..	795
Dodge '36 de l. 5 pass. sedan.....	595
Ford '36 5 pass. sedan............	445
Ford '35 de l. Fordor sedan.......	345
Ford '34 5 pass. sedan; de l...	265
La Salle '35 4 dr. de l. sedan...	595
Lincoln '35 7 pass. sed.; 6 w. w.	1,295
Lincoln '33 7 pass. sed.; 6 wheels.	695
Lincoln '32 7 pass. sed.; 6 wheels.	445
Olds. '36 5 pass. touring sedan...	595
Packard '33 7 pass. sed.; 6 whls..	395
Packard '36 coupe; radio, heater..	695
Pontiac '36 5 pass. sedan, de l....	545
Pontiac '35 5 pass. de l. sedan...	395
Plymouth '36 5 pass. sedan......	445
Studebaker '36 5 pass. tour. sedan.	595
Zephyr '36 4 dr. tour. sed.; radio.	795

YOUR CAR DOWN PAYMENT. TERMS—BALANCE TO SUIT YOU. AUTHORIZED PONTIAC DEALER.
945 WASHINGTON-BL.
[2 MINUTES FROM CHICAGO LOOP.]
100 More Earlier Models AT OUR USED CAR DEPT.
19 NORTH ABERDEEN
[1100 WEST ON MADISON-ST.]

Today's Better Buys
$5 TO 1-3 DOWN.
'36 Dodge 4 door sedan; trunk, extras..$595
'35 Ford 5 passenger sedan; extras......$365
'34 Dodge 5 passenger sedan; clean......$345
'34 Plymouth 4 door sedan.................$345
'35 Plymouth de luxe 4 door sedan......$395
'31 Ford Tudor sedan........................$125
'31 Chrysler C M 6 4 dr. sed.; like new.$195
'34 Auburn "6" 4 door sedan; radio..$395
'34 Studebaker 6 trunk sedan; clean....$385
'34 Ford coupe; black; bargain...........$265
Authorized Dodge Dealer,
Kelly Heeter, 790 Milwaukee

Vacation Specials.
1930 OAKLAND SEDAN ....$ 95
1930 BUICK SEDAN 95
1936 CHRYSLER BUS. CPE.................. 675
1930 DE SOTO SEDAN 95
Now is the time to get that vacation car. No money down balance up to 20 months.
414 Madison. Oak Park.

DODGES—
Fast Deliveries
WE ARE MAKING ON 1937 DODGE AND PLYMOUTHS LEAVE US WITH
15 Late Model 1936
Dodge—4 dr. touring sedans,
Dodge—2 dr. touring sedans.
[4 dr. and 2 dr. with built-in trunks.]
and 2 coupes.
$565 to $595
All in Excellent Condition and Driven Very Little. Fully Guaranteed.
KELLY & HEETER, INC.,
Chicago's Largest. Nearest the Loop.
Dodge and Plymouth Dealer.
940 N. Clark-st.

Fords . . . Fords
'36s, '35s, '34s
4 door and 2 door sedans. Some radio and heater equipped. Choice of upholstering.
$295 to $475
Your car down, balance $20 a month.
Dodge Dealer, 2720 N. Cicero.

Ford 1936.....$465
The finest built-in trunk sedan model made, radio, hot water heater. Original beautiful finish. Absolutely just like brand new. Your car down, balance 12-24 months. 90 DAY SERVICE AND PARTS GUARANTEE.
ILLINOIS MOTOR DISCOUNT CO.
4635 WASHINGTON-BLVD.

FORD—'36 DE LUXE 5 PASS. SEDAN. $460
$35 OR CAR DOWN, $23.50 PER MO.
1937 STATE LICENSE FREE.
ROYAL SALES & SERVICE,
1930 Milwaukee-av., cor. Western. Arm. 9167.
2491 Milwaukee-av. Belmont 1621.

Ford '36 De Luxe, $495
De luxe r. s. sport coupe; dual equip., radio, heater, white wall tires. Your car down, balance 12-24 months. 90 day guarantee. 4618 WASHINGTON. "THE BIG STORE."

FORD—'33 DE LUXE COUPE...........$195
Splend. condition thruout.; finished maroon. Another beautiful Evanston car at a bargain price. Be sure and see this car today. DODGE DLR., 1019 DAVIS-ST., EVANSTON. EVANSTON CARS ARE BETTER CARS.

Ford '35 Tour. Fordor, $425.
RADIO AND HEATER, ETC.
A BEVERLY HILLS CAR.
FIND OUT THE DIFFERENCE.
SLUMBRICK MOTOR SALES, 1711 W. 95TH.

Ford '36s Tudors and Fordors
TRK. SEDANS, DE L. EQUIPT. ONLY $465.
Studebaker, 6201 S. Western.

FORD—1936 CLUB CABRIOLET. $545; 5 pass.; white wall tires; very low mileage. Reduced to $545; terms.
3739 W. NORTH-AV.

— — — — — FORD SEDANS — — — — —
'31-'36s, priced from $150 to $445.
TODAY'S SPECIAL: '34 de l. sedan ..$295
4 dr.; green finish. An R & G car. E Z tms.
HOLMES YARNALL. 7614 S. HALSTED.

FORD—'35 SEDAN..........................$335
Finished in gun metal. Another beautiful Evanston car at a bargain price. See it today. DODGE DLR., 1019 DAVIS-ST., EVANSTON. EVANSTON CARS ARE BETTER CARS.

FORD 1935 SEDAN, $365.
Tudor de luxe., radio, htr. O. K. Guaranteed.
MILWAUKEE SERVICE MOTOR SALES,
2508 Milwaukee-av. Spaulding 0456.

FORD '36 TUDOR, $425.
A BEVERLY HILLS CAR.
FIND OUT THE DIFFERENCE.
SLUMBRICK MOTOR SALES, 1711 W. 95TH.

FORD—1934 DE LUXE TUDOR SEDAN; A1 condition $265
SCHEFFLER PONTIAC SALES,
5815 W. North-avenue. Merrimac 4567.

FORD—1936 DE LUXE TUDOR SEDAN; radio, heater; like new; tires, motor, body in perfect condition; private party; must have all cash; $435. Call Sheldrake 3277.

FORD 31 SEDAN PERF. MUST BE SEEN. $135. Also '29 Coupe, perf., $55. Easy terms. 3406 Lake-street.

FORD COUPE, 1931; RUMBLE SEAT; newly painted. Wonderful condition. Best cash offer takes it. Greenleaf 4600.

FORD—1934 V8 TUDOR DE L. SED.; GOOD clean car; selling for owner at sac., $275. 1612 Chicago-av., Evanston Gre 4600.

FORD—BRAND NEW 1936 SEDANS, MANY to choose from at substantial discount. AUTH. FORD DEALER, 3948 Roosevelt-rd.

FORD—LATE 1931 SEDAN, PERFECT tires. $135. Lot, Lockwood Motor Sales, 244 Madison-st., Oak Park.

FORD—LATE 1935 FORDOR SEDAN, BARgain, $285. Terms or trade. Willys. 4630 Madison.

FORD—'36 TUDOR SED.; TRUNK; RADIO; heater; uphols., finish like new. Must sac. at $475. Priv. party. Alb. 9131 or Key.9413.

FORD—1936 FORDOR SEDAN; EXTRA ACcessories; A-1 cond.; low mileage; reas. Original owner. Sun. 0523.

FORD—DE LUXE 1932 TUDOR; PERFECT mechanically; good tires; only $135. Garfield Motors, 2 E. Garfield-blvd.

FORD—1929 SEDAN, $45; FORD—1934 Coach, $210. BUICK—1931 Sedan, $165. All cars A-1. 5128 N Albany. Dealer.

FORD 1929 TUDOR. GOOD COND. NOT used since '34. Reas. Irv. 7903

FORD '35 CABRIOLET, SPOTLESS THRUout. $450. Wright. 1101 N. Clark.

FORD—'36 SEDAN. PRACTICALLY NEW. Many extras. $395. 4000 W. 22d.

FORD—'29 SED. A1. BEEN STORED. MRS. Cope, Pet Shop, 524 N. Cicero-avenue.

FORD—1936 SEDAN..................$145 DOWN MANY OTHERS. 5133 IRVING PARK.

FORD—1935 5 PASS. SEDAN. EXCELLENT condition. Sac. $350. 3717 N. Western.

FORD—'35 COUPE. BEAU. BLACK FINish. Spotless uphols. $325. 4000 W. 22d.

FORD—'34 DE L. SEDAN; THOROUGHLY reconditioned. $235. 4000 W. 22d.

FORD—'34 SPORT CPE.; LOOKS, RUNS like new; $265. Berk. 7970. 2550 N. Cicero.

FORD—'32 DE L. SED.; PERF. COND.; $195. Berk. 7970. 2550 N. Cicero.

You Will Find the Car You Want in These Better Car Values

USED AUTOMOBILES FOR SALE.

SEE
FOR YOURSELF
WHY
WALTON Finance Corp.
Chicago's Largest Outlet
SELLS 3,000 CARS A YEAR.
350 CARS ALMOST GIVEN AWAY.
1937 STATE LICENSE FURNISHED.
Make Your Own Terms
YOUR CAR TAKEN IN EXCHANGE.
'36 Dodge 7 passenger sedan $695
'36 Dodge rum. seat coupe; htr. 575
'36 Lafayette sedan; perfect 475
'36 Chrysler 4 dr. trunk sedan 695
'36 Pontiac trunk sedan; barg. 595
'36 Plymouth sedan; perfect 495
'35 Chev. trunk sedan; radio 525
'35 Chrysler tour. sedan; trunk 525
'35 Dodge sedan; perfect throughout 475
'35 Plymouth sedan; now only 425
'34 Dodge 4 door sedan, new 395
'34 Oldsmobile 4 dr. trunk sedan 425
'34 Chevrolet sedan, special 325
'34 Plymouth sedan, P. D. model 325
'33 Chevrolet sedan, A1 throughout 275
'33 Plymouth conv. coupe, air whls. 325
'33 Plym. sedan. $195 | '32 Ford sedan .. 195
'33 Ply. coupe .. 195 | '31 Chev. sedan .. 175
'33 Ford sedan .. 135 | '31 Chrysler cpe. 125
'33 Ford rdstr. .. 135 | '28 Chev. sedan .. 45
'33 Chrysler sed. 100 | '30 Pontiac sed. .. 85
'32 Chev. sedan .. 40 | '29 Ford sedan .. 60
'32 Ford sedan .. $245
90 Day Written Guarantee.
7 DAY DRIVING TRIAL.
15 Years at Same Location.
840 Milwaukee-av.

DAVIES FINANCE
NOTHING DOWN
ON TERMS TO SUIT YOU
IF YOU HAVE A JOB.
NO FINANCE CHGE., SMALL INT. ONLY.
179 Repossessed, Guaranteed Autos, '30s to '36s—Priced $75 to $695.
SELL FOR BALANCE OF MORTGAGE. Auburns, Buicks, Chevrolets, Dodges, Ford, Hupmobile, Plymouth, Chrysler, most every make. Sedans, Coupes, Convertibles, Coaches and Roadsters.
Showroom, 2209 S. Michigan

F-O-R-D-S
"Leave it to Lavery." Our stock is complete. Terms, trade.
J. A. LAVERY
7520 Stony Island-av......(lot)
Phone Midway 5305.
6529 COTTAGE GROVE-AVENUE....[store]
Phone Midway 5304.
Authorized FORD Dealers.
6127 COTTAGE GROVE-AV....[main store]
Phone Midway 5300.

FORDS
YOU CAN GET
"BETTER BUYS ON BROADWAY"
1936 CLUB SEDAN $515
1936 DE L. 4 DR. TRG. SED. .. 415
1934 DE L. 4 DR. TRG. SED. .. 265
1933 DE L. 2 DR. COACH 235
Also '34, '33, '32, '31, '30, '29 sedans, coupes, coaches, roadsters. $35 up to $295.
LB MOTORS, INC.,
Auth. Ford-Lincoln-Zephyr Dealer.
6035 BROADWAY

FORD! FORD! FORD! FORD! FORD!
You Can't Go Wrong!
WHEN YOU BUY FROM
WRIGHT!!
7701 Stony Island-av.
23 YEARS OF SQUARE DEALING.
22 W. 55th-st

FORD LATEST '36
DE LUXE PHAETON.
JUST THE THING FOR THE SUMMER. Special tan with crimson stripe practically brand new in every respect. Leather upholstery. Driven very little. A real bargain.
LAWDER BROS.,
FORD DLR. [Est. 1890.] 6900 VINCENNES.

F-O-R-D-S
1936 FORDOR—TRUNK, RADIO $545
1936 TUDOR—TRUNK, RADIO 525
1936 COUPE—RUMBLE, RADIO 495
1935 TUDOR—TRUNK, RADIO 395
1935 COUPE—RUMBLE, RADIO 365
1935 TUDOR—REAL BEAUTY 345
PONTIAC DEALER. 7727 S. ASHLAND.

Ford '35 De L. Coupe, $375.
RUMBLE SEAT, RADIO, ETC.
A BEVERLY HILLS CAR.
FIND OUT THE DIFFERENCE.
SLUMBERICK MOTOR SALES, 1711 W. 95th.

Ford Coupe, 1936, $395.
A de luxe model in black.
$75 down 2235 Michigan-av.

FORD—'35 5 PASS. TOUR. SEDAN....$395
$25 or your car down, $20 per month.
GROSSINGER MOTORS,
2658 LAWRENCE. LONG. 7883. SUN. 9102.

GRAHAM '32, $75.
4 door sedan; finished in grey, runs and looks good. Better hurry!
NORTHWEST AUTO. 3939 N. CICERO.

HUDSON 1936, $595
De luxe tour. sedan; built-in trunk, radio, heater, dual accessories, electric gear shift; desert sand; original cost $1,235, now $595. Your car down, bal. 2 years; 90 day guar. Open evenings and Sunday; 2 min. from loop.
CENTURY FINANCE CORPORATION.
850 JACKSON-BL.

— — HUDSON—'29 CUSTOM SEDAN — —
7 pass.; excel. cond.; side mts., etc. $95
PONTIAC ON BROADWAY.
5300-25 BROADWAY.

HUDSON—DE LUXE SEDAN, LATE 1935. Fully equipped, $100 or small car for my equity. Midway 4575.

HUDSON 8—1936 SEDAN CUSTOM BUILT; trunk, radio almost new $695, terms. 6052 Cottage Grove. Dorchester 5567

— — — HUPMOBILE 6, 1935 — — — —
Streamline de luxe 4 door sedan with Philco radio, heater; perfect thruout. Inspect and make offer. In garage, 7236 N. Western.

HUPMOBILE, LT. 28 6 SEDAN RUNS AND looks good. $45. Armitage 8161.

LaSalle '33 7 Pass., $645.
Full sedan; 6 wire wheels, side mounts; trunk rack; like new.
MICHIGAN AVENUE CHEVROLET.
Our Used Car Dept., 2d Floor.
2335 SOUTH MICHIGAN.

LA SALLE—PRESENT STYLE TRUNK SED. 6 wheel. I really believe this is the newest, lowest mileage '35 La Salle in the city. It's virtually brand new. At $695 it's the outstanding bargain in today's paper. For particulars telephone Mr. J. Walker at Well. 7802.

LA SALLE 1935 TOURING SEDAN. Maroon finish, cloth interior, heater. Reconditioned and warranteed. Priced low for immediate sale—$695 Cadillac, 2258 S. Michigan. Cal. 4185. Open eves & Sun.

— LA SALLE—SEDAN, A REAL 1931 — $125. Mr. Saper. 907 Diversey-blvd.

LINCOLN '33 SEDAN
5 pass. side mounts, orig. paint, radio, htr. Car cannot be told from new. $565. Your car down, bal. 12-24 mos. 90 day guar.
3651 OGDEN-AV.
Chrysler-Plymouth Dealer.

LINCOLN 1930, $185.
7 pass. limousine in perfect cond. Chauffeur driven. Formerly owned by wealthy couple. See this perfect car. Terms.
INDEPENDENT MOTORS. DE SOTO DLR.
2700 MADISON-STREET.

LINCOLN-ZEPHYR 1936
4 door, heater. Has new motor, direct from factory $695
GLENNIE E. HOLMES, INC.,
3 W. LAKE-STREET.

Lincoln Zephyr '36, $795
4 DOOR TOURING SEDAN. WHITE WALLS.
Studebaker, 6201 S. Western

LINCOLN-ZEPHYR—4 DR. 5 PASS. '36 SEdan; large Philco radio, htr., white wall tires, $895; consider trade. Regent 7048.

LINCOLN-ZEPHYR—'36 4 DOOR SEDAN; equipped rad., heater, w. w. tires... $975
LINCOLN-ZEPHYR DLR., 2825 SHEFFIELD.

USED AUTOMOBILES FOR SALE.

WEEK-END SPECIALS
at
James F. Goodwin
Dodge Plymouth Dealer.
'36 Dodge bus. coupe...... $545
'36 Chev. mas. 5 t. tr. sed 545
'34 Dodge de l. 4 d. sed... 425
'35 Plym. de l. 2 dr. sed.. 415
'34 Plym. de l. 4 dr. sed.. 395
'35 Plym. de l. bus. cpe.. 385
'35 Ford tudor sedan..... 345
'33 Dodge bus. coupe.... 295
'33 Plym. 4 dr. sedan.... 285
'34 Ford fordor sedan.... 265
'31 Olds conv. cpe., 6 w.. 175
'31 Plym. 2 dr. sedan...... 125
'31 Hupp. 4 dr. sedan...... 115
'31 Nash sedan, 6 w. w. 95
'30 Packard sedan, 6 w.. 95
'28 Dodge victory '6' sed. 75
'28 Dodge sedan, 4 cyl.... 45
40 MORE TO CHOOSE FROM
5719-43 Broadway

Emil Denemark, Inc.
Buick—'36-90 7 p. sed.; 6 st. whls....$1,295
Buick—'36-81 5 p. sed.; 6 st. whls.... 895
Buick—'36-41 5 cl. sed.; 5 st. whls.... 745
Buick—'35-90 7 p. sed.; 6 st. whls.... 795
Buick—'35-67 5 p. sed.; 6 st whls.... 675
Buick—'34-57 5 p. sed.; 6 st. whls.... 545
Buick—'31-47 5 p. sed.; 6 w. w.......... 225
Cadillac—'34 7 p. sedan; disc whls.... 995
Cadillac—'31 V-12 town sed.; 6 w. w.. 375
Ford—'36 5 pass. trk. sedan; 5 w. w..... 535
Hupmobile—'31 5 p. sed.; wood whls. 145
La Salle—'36 2 p. coupe; 5 st. whls.. 875
La Salle—'31 5 p. town sed.; 6 w. w.. 245
La Salle—'30 7 p. sed.; 5 wire whls.... 295
Lincoln—'34 5 p. sed.; 6 w. w.......... 695
Lincoln—'33 7 p. sed; 6 w. w.......... 795
Oldsmobile—'35 2 d. 5 p. sed.; 5 st. w. 545
Packard—'34 5 p. sed.; 5 w. w.......... 595
Pontiac—'36 5 p. trg. sed.; 5 st. whls. 645
Pontiac—'34 5 pass.; 5 w. w.......... 445
SALES TAX INCLUDED.
3860 OGDEN CRAWFORD 4100.

COUPES—COUPES
Fords, Chevrolets, Plymouths, Chryslers, Oldsmobiles, Terraplanes, De Sotos, from 1930s to 1936s in business, de luxe and sport models. Many with extra equipment, etc. $95 to $500
"More Healy Bargains."
7601 Stony Island.

Lincoln Zephyr, $795
Latest '36 6 pass. de luxe touring sedan; white wall tires, built-in radio, heater, high grade whipcord upholstery; beautiful black. This car just like brand new; sacr. $795. Your car down, bal. 12-24 mos. 90 day guar. OPEN EVERY DAY—9 A. M. TO 10 P. M.
State Auto Finance Corp.,
3939 Washington-blvd.

LINCOLN ZEPHYR
1936 4 door sedan. This car is practically new; owner kept this car in perfect condition. Beautiful black finish, white wall tires like new; you really have to see this car to appreciate its condition.
LAWDER BROS.,
FORD DLR. [Est. 1890.] 6900 VINCENNES.

NASH SALES, INC.
Clearance sale of all used cars.
7636 STONY ISLAND-AV.

NASH—'29 SED. GD. CONDITION, PRICED low. Private party. Lafayette 2749.

OLDS '36, $595
Convertible coupe, rumble seat, leather upholstery, dual equipment, radio, heater, beautiful black finish. Sac. $595. Your car down, bal. 12-24 months; 90 day guar. OPEN EVERY DAY—9 A. M. TO 10 P. M.
State Auto Finance Corp.,
3939 Washington-blvd.

OLDS CONVERTIBLE
De luxe 1936 convertible coupe; rumble seat, radio, heater, side mounts, clock; dove grey; cost $1,370; now reduced to $695. Your car down, bal. 2 years; 90 day guar. Open evenings and Sunday; 2 min. from loop.
CENTURY FINANCE CORPORATION.
850 JACKSON-BL.

Olds 1935......$445
The finest 6 cyl. touring sedan, built-in trunk, radio, heater; like brand new. Your car down, balance 12-24 months. 90 DAY SERVICE AND PARTS GUARANTEE.
ILLINOIS MOTOR DISCOUNT CO.
4635 WASHINGTON-BLVD.

OLDS '33 SEDAN,
$350
This car has been used very little for a 1933. Is in wonderful cond. thruout.
SOUTH SHORE BUICK, INC.,
6208 COTTAGE GROVE. MID. 6400.

OLDS '33 ....$295
KAILER-YOUNGQUIST, 5043 Broadway, offers another sensational BUY in a 4 door trunk sedan. Good motor, finish and tires. All possible equipmt. Safety test guaranteed.
"BETTER BUYS ON BROADWAY."

OLDS '36, $675.
2 door touring sedan. Blue. This almost new car de luxe equipped, heater, lighter, clock, etc. Has perfect interior. Will furnish gold bond warranty.
NORTHWEST AUTO. 3939 N. CICERO.

OLDS 8 SEDAN '35, $595.
OLDS 6 SEDAN '36, $595.
4 doors, built-in trunk, radio.
Terms, trade. 2235 Michigan.

OLDS '36 "6," $595
De Luxe tour. sed., built-in trunk, radio, dual equip., special whipcord uphol. Sac. $595; your car down, bal. 12-24 mos. 90 d. guar.
4618 WASHINGTON. "THE BIG STORE."

Olds '36 4 Door and 2 Door
SEDANS, TRK., ETC. BEAU. CONDITION. THESE CARS CAN BE BOUGHT FOR $585.
Studebaker, 6201 S. Western.

OLDS.—'34 SEDAN, BUILT-IN TRK. ORIG. paint, tires very good; interior like new; hydrl. brakes, knee action; perf. mech. cond. A wonderful car priced at $395
Lake Shore Motors, 1012 Chgo.-av., Evanston. Rogers Park 2610 University 4100.

OLDSMOBILE,
1935 Club sedan, built-in trunk, Radio and heater. Just like new. You can't miss this buy. $535. New car guarantee by authorized Pontiac dealer. 6946 W. Grand-av.

— — — OLDSMOBILE—'35 SEDAN. — — —
6 cylinder, paint, tires upholstery A1; mechanically perfect $495
PONTIAC ON BROADWAY.
5300-25 BROADWAY.

OLDS.—'35 CONV. COUPE $525
$45 or your car down; $25 per month.
GROSSINGER MOTORS,
2658 LAWRENCE. LONG. 7883. SUN. 9102.

Olds '33 4 Door Sedan, $275.
Stock No. 959. 8 cyl., 4 door. A real buy.
3921 N. CICERO-AVENUE.

OLDSMOBILE—1934 4 DR. SEDAN; NEW appearance, low mileage, fully equipped; big saving. Come prepared to buy. Only $445. Tms. Brough-De Soto, 7430 Stony Isl.

OLDS—"8" '36 4 DR. SED. HEATER, RAD., trunk; runs-looks like new. Will sell $575. $175 down. Buc. 3294. Mr. Hardesty.

OLDSMOBILE—'36 DE LUXE 8 SEDAN; fully equipped; like new. Berwyn 1687-R.

OLDS.—'36S ALL BODY STYLES; QUICK sale prices. MAY [Olds], 501 E. 69th.

OLDS—'35 CABRIOLET, RADIO, HEATER. A1 condition. $595. 2225 Michigan-avenue.

PACKARD—'29 4 DOOR SEDAN. LOW mileage. A-1. $140. Rad. 8525.

PACKARD—'30 TOUR. CAR, SIDE MTS., trk., 2 spotlights. $95. 4000 W. 22d.

The Tribune does not knowingly accept automobile advertising which misrepresents the year of the car. If you wish to confirm the year model of a used car advertised in its columns, secure the serial number (which determines the year model) and telephone the Tribune, Superior 0100, Local 328, for verification.

USED AUTOMOBILES FOR SALE.

RUBY'S 7158 STONY ISLAND-AV.
Most Complete Stock
OF
CARS and TRUCKS
in Chicago
'36 Chevrolets
All Master De Luxe Models.
ONLY $25 A MO.
BUY NOW and SAVE
167 Others—$85 to $485.
LOW AS $5 DOWN
A SMALL DEPOSIT WILL HOLD ANY CAR.
RUBY
CHEVROLET, INC.
7158 Stony Island-av.
USED CAR DEPT. PH. DOR. 2310.

Rock Bottom!
FOR WE MUST
VACATE WAREHOUSE
97 CARS MUST GO at
Any Reasonable Price
—Lowest GMAC Terms—
This stock of "trade-ins" includes
29 Oldsmobiles, '36, '35, '34, '33.
6 Buicks; 11 Chevrolets, '36, '35.
8 Plymouths, '35, '34, '33.
5 Fords, '35, '34, '33; 5 Dodges.
33 Others—All Makes—$25 to $795.
Ajax Auto Co., Auth. Olds,
Ph. SAGINAW 1400.
7800 Stony Island-av.

PACKARD '36, $695
De luxe model 120 4 door 5 pass. sedan. Built-in trunk, all dual equipment, radio, heater, clock. Original cost $1,475. Sacrifice $695.
Your car down payment, balance 12-24 months, 90 day guarantee.
3910 OGDEN-AV.
East of Crawford at 22d-st.
Chrysler-Plymouth Dealer.

PACKARD 1936, $695
De luxe "120" tour. sedan; built-in trunk, all dual accessories; built-in radio and heater, clock; orig. cost $1,475; bargain, $695. Your car down, bal. 2 years; 90 day guar. Open evenings and Sunday; 2 min. from loop.
CENTURY FINANCE CORPORATION.
850 JACKSON-BL.

PACKARD 120 DE LUXE
Quality Cars, Not Price Cars.
1936 4 door touring sedans; 6 disc. wheels, radio, white wall tires, special paint, etc. See these practically new cars; 3 to choose from; also 1936 120 4 door touring sedan; special paint, heater, radio, etc. Only $785.
PACKARD DEALER. 3325 MONTROSE.

Packard '34 Conv. Cpe., $795.
Std. 8; metallic finish and leather upholstering like new; practically new tires; completely equipped; radio, heater.
HILL MOTORS,
640 MADISON-ST. OAK PARK.

Packard 1936 Touring Sedan.
Side mts., accessories, splendid condition thruout, new car guarantee, $150 dn., balance 20 months, 3 to choose from.
TWERDAHL PACKARD. 824 DIVERSEY.
"A SAFE PLACE TO BUY."

Packard Sedan 1935
Fully equipped. $595.
Studebaker, 6201 S. Western.

Packard Coupe 120 '36, $695.
Used very little; pass for new.
Vic. 3377. 2235 Michigan.

PACKARD '36 STD. 8 5 SED.
Orig. fin. dark blue; radio, twin heaters; near new cond.; guar.; $1,750; terms.
PACKARD, 24th and Michigan. Cal. 7413.

PACKARD '29, $125.
4 door sedan. This is an unusual car and must be seen to be appreciated.
NORTHWEST AUTO. 3801 LAWRENCE.

PACKARD 1936 SEDAN MODEL 120 Built in trunk, radio, heater—$865.
LOGAN SQUARE BUICK, 2470 Milwaukee.

PACKARD—'35-120 DE L. TOUR. SED., RAdio, trk.; qual. car. $595. Tms. 12-24 mos. Ed SOLBRIG, Packard, 6120 S. Western.

PACKARD—1931 CONVERT. COUPE, 4 NEW Goodyear tires, radio, heater; like new. Thomas, 5854 Broadway. Sunnyside 4043.

PIERCE-ARROW 1932
5 p. sedan, $395. Good tires, motor in excellent cond., paint and upholstery spotless; radio and heater.
HILL-PACKARD,
4550 WASHINGTON-ST.

Plymouth 1936 Sedan, $475.
5 passenger, some trunk models, low as $495. Choice of colors. Guaranteed.
M. & R. MOTOR SALES,
3956 GRAND AT CRAWFORD.

PLYMOUTH '36, $495
De luxe coupe and tour. sed.; built-in trunk, heater, dual equip.; terms, trade; guar.
4618 WASHINGTON. "THE BIG STORE."

PLYMOUTH—'36 TOUR. SED. $539
Finished in Middy blue; driven very little. The best Plymouth value ever offered. Be sure to see this beautiful car today.
DODGE DLR., 1019 DAVIS-ST., EVANSTON.
EVANSTON CARS ARE BETTER CARS.

Plym. Conv. Cpe. '36, $495.
With 6 air wheels; a beautiful gunmetal.
$100 down. 2235 Michigan.

Plymouth Trunk Sedan, $545
Late 1936, built-in trunk; in black.
$150 down. 2235 Michigan.

PLYMOUTH—LATEST '33 4 DR. SEDAN; wire wheels, pract. new tires; looks and runs like a new car. See this one today. Sacrifice only $285. Guaranteed. Terms, trd.
BENDER-RIEGER, INC.
PLYM. DEALER. 933 WASHINGTON-BLVD.

PLYMOUTH '36, $465
4 door de luxe sedan; genuine '36. Like brand new. Terms to suit.
U. S. AUTO FINANCE CO., 1340 W. 63D-ST.

PLYMOUTH — 1936 SEDAN; BUILT-IN trunk, radio, heater. Very low mileage. Excellent condition. Priced at $550.
Lake Shore Motors, 1012 Chgo.-av., Evanston. Rogers Park 2610. University 4100.

PLYMOUTH—'36 DE L. TOURING SEDAN; gunmetal finish; fully equipped; perfect.
WESTERN MOTORS, INC.,
6445 SOUTH WESTERN.

PLYMOUTH—'35 DE LUXE 4 DOOR SEdan; reconditioned same as new; heater, air wheels, etc. $445
2515 MILWAUKEE.

Plymouth '36 Trunk Sedan.
Virtually new, $575. Terms. Guar.
2810 W. MADISON-STREET.

PLYMOUTH—LATE 1935 SEDAN; PERfect condition, $435. Terms or trade. Willys, 4630 Madison-st.

PLYMOUTH—'35 2 DOOR SEDAN; A-1 cond.; $100 down, $275 bal.; priv. party; must sell, 556 E. 63d-st. Hyd. Pk. 4902.

PLYMOUTH—'35, BARGAIN, 2 DR. SED. Very clean. Also '36 Plymouths, all models.
PLYMOUTH DEALER. 8031 S. Halsted.

PLYMOUTH—'34 DE LUXE 2 DR. SEDAN; side mts., heater, $325 cash. Call 3151 Carlisle-pl., M. Korn, 6 to 9 p. m.

PLYMOUTH—'33 5 PASS SEDAN $285
Also '35 and '34 sedans and coaches. $50 down. Burke Plymouth, 6733 S. Western.

PLYMOUTH—1932 P. B. SEDANS, 2 TO choose from. Priced for quick sale.
DODGE DEALER, 2300 W. 63d. PRO. 0024.

PLYMOUTH—1935 2 DOOR TRK. SEDAN; except. clean, $475, 824 Diversey.

PLYMOUTH—1936 DE L. SED. TRUNK $495. Newberry Bargains, 1025 N. Clark.

PLYMOUTH—1935 SEDAN $455
Warner Motor Sales, 3542 N. Clark.

PLYMOUTH—'30 4 DOOR SEDAN, THOroughly reconditioned, $75. 4000 W. 22d.

PLYMOUTH — '36 COUPE, LOOKS AND runs perf. Full price $395. 4000 W. 22d.

PLYMOUTH—1936 2 DOOR TRUNK SEDAN. Kildare 0074.

PLYMOUTH—1936; DE L. 4 DR. SEDAN; trunk; many extras. $545. 3157 N. Clark.

PLYMOUTH—'33 CPE., PERF., REAL BUY. $245. Newberry Bargains, 1025 N. Clark.

USED AUTOMOBILES FOR SALE.

FOR
Decoration Day
RAY TENNES
OFFERS
ALMOST NEW CARS
AT
USED CAR PRICES
'36 Lincoln-Zephyr sedan, radio.......... $975
Orig. pearl grey finish, white wall tires.
'36 Packard 120 conv. sedan.......... $995
Radio, 6 wheels, heater, trunk.
'36 Pontiac custom sedan.......... $795
Radio, heater, white wall tires.
'36 Plymouth de luxe coupe.......... $495
Radio, heater, original grey finish.
'36 Olds. 6 cyl. de luxe coupe.......... $595
2 spotlights, mohair upholstering.
'36 Ford de luxe fordor sedan.......... $575
Trunk, heater, very low mileage.
'36 Ford de luxe coupe, radio.......... $495
Heater, original grey finish.
'34 La Salle 5 pass. 4 dr. sedan...... $625
Heater, original finish, low mileage.
LOGAN SQ. FORD-ZEPHYR DEALER.
2451 N. Sacramento

M. & K.
Member Better Automobile Dealers' Assn.
AUTO WEEK SPECIALS.
'36 Ford trunk sedan; like new.......... $475
'36 Hudson custom conv. cpe., rad., etc. 695
'36 Hudson 4 dr. sedan; trunk, rad., etc. 645
'36 Plym. de l. 4 dr. trk. sed.; htr., etc. 565
'35 Dodge 4 door de luxe sedan; A1.... 495
'35 Chrysler 4 door sedan; like new.... 525
'35 Olds. de l. 4 dr. sedan; trunk comp. 525
'33 Nash light 8 spt. sed.; 6 w. w...... 205
'34 Dodge de luxe 4 door sed.; A1 cond. 395
'34 Pontiac sedan; A1 condition........ 365
'33 Chev. coupe; like new thruout...... 285
'33 Auburn custom 8 brough.; side mts. 245
'32 Ford 5 pass. sedan; A1 cond....... 195
'35 Plym. sedan; A1 cond.; only........ 385
'33 Buick 4 dr. sedan; heater, etc...... 385
'31 Chev. special sedan; 6 w. w........ 175
'31 Cadillac custom town sed.; trunk.... 275
MANY OTHERS. TERMS TO SUIT.
AUTHORIZED WILLYS DEALER.
6811 S. HALSTED
21 YEARS AT THIS ADDRESS.

Decoration Day Specials.
1930 BUICK VICT. CPE.......... $145
1928 CHRYSLER 72 RDSTER.......... 95
1928 LA SALLE COUPE.......... 95
1934 PLYMOUTH BUS. CPE.......... 345
1935 DODGE SEDAN.......... 545
1931 DE SOTO RDSTR.......... 125
Here is your vacation special. No money down, balance up to 20 months.
No Co-Signers or Indorsers.
260 Madison. Oak Park.

Plymouth '36, $495
The finest 5 pass. touring sedan. Built-in trunk, equipped with radio and heater. This car cannot be told from new. 90 day guar.
Plymouth '35, $395
4 door touring sedan. Built-in trunk, radio, heater, side mts.; every available equipment. Your car down, balance 12-24 months.
3910 OGDEN-AV.
East of Crawford at 22d-st.
Chrysler-Plymouth Dealer.

Plymouth '36..$475
The finest 4 door sedan model built; radio, hot water heater, original beautiful black; absolutely like brand new.
Plymouth '35..$395
The finest de luxe series, built-in trunk sedan model made. Radio, heater, every available de luxe eqpt. Just like brand new. Your car down, balance 12-24 months. 90 DAY SERVICE AND PARTS GUARANTEE.
ILLINOIS MOTOR DISCOUNT CO.
4635 WASHINGTON-BLVD.

PLYMOUTHS
'36s, '35s, '34s, '32s
4 dr., 2 dr. sedans, some with radios, heaters, dual equip.; choice of colors, uphols.
$195 to $575
Repossessed. With 90 day guarantee. Your car down, bal. 12-24 mos.
PEOPLES FINANCE CO., 820 N. CICERO.

Plym. De L. 2 Dr. '36 Sed.
Has radio, built-in trunk, other extras. New car warrantee. A buy at
CHRYSLER-PLYMOUTH DEALER.
$495
5948 Broadway
"BETTER BUYS ON BROADWAY."

Plymouth '35 Sed., $395
Here is the season's best buy. Sure we have it. First come first served, and over 180 other bargains at
CHRYSLER-PLYMOUTH DEALER.
5948 Broadway
"BETTER BUYS ON BROADWAY."

Plym. '36 De L. Cpe., $465
Driven very little. New car guar.
Chrysler-Plymouth Dealer,
5948 Broadway
"BETTER BUYS ON BROADWAY."

PLYM. '36, $495
De luxe rumble seat sport coupe.
Also 2 door touring sedan, built-in trunk, mohair upholstering, 90 day guarantee. Your car down, balance $20 a month.
Dodge Dealer, 2720 N. Cicero.

Plymouth '33 Conv. Coupe.
De luxe trimmed in red leather. Must be seen to be appreciated.
FOHRMAN MOTORS, De Soto Dlr.
3148 LAWRENCE-AVENUE.

PONTIAC.
1935 De Luxe two-door sedan. Fully equipped. This car has had good care, very beautiful and clean job. $465. New car guarantee by authorized Pontiac dealer.
6946 W. GRAND-AV.

Pontiac '35 Custom Sedan.
Very clean and written guarantee. $535.
WENZEL MOTOR SALES,
1143 DIVERSEY.

PONTIAC.
1936 touring sedan. Built-in trunk. Radio and heater. Original paint in beige-brown. This car has very low mileage. Original cost, $1,112, now $675. New car guarantee by authorized Pontiac dealer. 6946 W. Grand-av.

PONTIAC—'34 4 DR. SED.; VERY CLEAN. ONLY $65 DOWN; $19.90 MONTH.
AT KROLL'S
DODGE-PLYMOUTH DEALER.
7215 S. HALSTED. RAD. 2708.

Pontiac '36 4 Door Sedan
TRUNK, RADIO, HEATER, WHITE WALLS, DUAL EQUIP. A REAL BEAUTY. $645.
Studebaker, 6201 S. Western.

PONTIAC—'33 DE LUXE SED. $295
Best Pontiac buy ever offered. Be sure to see this beautiful Evanston car at this remarkable low price.
DODGE DLR., 1019 DAVIS-ST., EVANSTON.
EVANSTON CARS ARE BETTER CARS.

Pontiac '35 4 Dr. Trk. Sedan.
DE LUXE EQUIP., PERF. THRUOUT, $495.
Studebaker, 6201 S. Western.

Pontiac Sedan '35, $495.
4 door, 6 cyl., built-in trunk; black.
$100 down. 2235 Michigan.

PONTIAC—8 1936 4 DOOR TOURING SED. New car appearance. Original cost $1,095. Today's price $695. Guaranteed.
SCHEFFLER PONTIAC SALES,
5815 W. North-avenue. Merrimac 4567.

PONT.—'34 5 PASS. TOUR. SEDAN....$375
$25 or your car down, $20 per month.
GROSSINGER MOTORS,
2658 LAWRENCE. LONG. 7883. SUN. 9102.

PONTIAC—1929 SEDAN; FULL PRICE, $65 BUT HURRY.
STERNBERG PONTIAC, 8019 Cottage Grove.

PONTIAC—1936 COUPE; 6 CYL.; CASH only; private. Greenleaf 8220. Snavely.

PONTIAC—'36 COACH, WH. WALL TIRES, htr., radio. $650. Pri. party. Rav. 9153.

PONTIAC—1934 COACH, USED 1 YEAR. $350; terms.; priv. Triangle 8464.

PONTIAC—1935 SEDAN $515
Warner Motor Sales, 3637 Southport.

USED AUTOMOBILES FOR SALE.

Let
Decoration Day
1937
Find You the Owner of a
JOHN P. LYNCH
"Renewed and Guaranteed."
Late Model Automobile.
FORDS
1936 4-door touring sedan, trunk.... $535
Radio, heater, white wall tires.
1936 2-door sedan; built-in trunk.... $475
Radio, heater; A-1 tires.
1935 2-door touring sedan.......... $395
Built-in trunk, extras.
1935 2-door sedan $335
Heater, A-1 tires, other extras.
1934 2-door sedan, clean thruout... $275
Paint and motor perfect.
1933 2-door sedan, mech. A1........ $225
Perfect in every way.
1932 4-door sedan, de luxe.......... $220
Equipment throughout.
1931 4-door sedan, A1 throughout.. $185
A perfect Model "A."
LIBERAL TERMS AND TRADE.
John P. Lynch Mtr. Sales,
AUTH. FORD DEALER.
3739 W. NORTH-AV.

BETTER USED CARS
Come from Oak Park.
'35 Buick Club Sed., lt. 8. $595
'34 Buick Club Sed. Rad.. 545
'34 Chev. De L. Sed. Trk. 385
'36 Dodge Trg. Sedan...... 625
'35 Dodge De L. Sedan.... 495
'36 Ford Fordor Sedan... 495
'36 Ford Tudor Sedan.... 445
'35 Ford Fordor Sedan.. 360
'35 Ford De L. Coupe...... 385
'33 Ford 4 Cyl. Coupe.... 295
'34 Nash Club Sedan...... 395
'34 Olds Trg. Sed. Rad.... 445
'34 Plym. De L. Coach.... 385
'32 Plym. Coupe 195
'35 Pontiac De L. 4 D. Sd. 565
'32 Stude. Dict. Brome.... 295
'34 Terraplane De L. Sed. 395
Snow Bros., Auth. Ford Dlr.,
652 Madison & 1027 S. Blvd.
OAK PARK.

P-O-N-T-I-A-C-S
1936 SEDAN, TRUNK, HEATER $645
1935 SEDAN, TRUNK, HEATER 495
1935 COACH, TRUNK, HEATER 465
1934 COUPE, CONV., RADIO, S. M.... 445
1934 SEDAN, SIDE MTS. 445
1934 COACH, TRUNK, HEATER 345
1933 SEDAN, TRUNK, SIDE MTS..... 325
1933 SEDAN, DE L., HEATER 295
1933 COACH, TRUNK, HEATER 265
1931 SEDAN, REAL BEAUTY 145
1929 SEDAN, NOW ONLY 95
EDGAR FITZPATRICK, INC.,
PONTIAC DEALER. 7727 S. ASHLAND.

Pontiac 1936, $575
4 dr. 5 pass. de luxe touring sedan; built-in trk., all dual equipment; high grade cord upholstery; long wheelbase; original cost $1,040; just like new; sacr. $575. Your car down, balance 12-24 mos. 90 day guarantee. OPEN EVERY DAY—9 A. M. TO 10 P. M.
State Auto Finance Corp.,
3939 Washington-blvd.

PONTIAC 1936, $575
De luxe 5 pass. touring sedan; built-in trunk, radio, heater, dual equip., whipcord uphol. Car pass for new; reduced to $575. Your car down, bal. 2 years; 90 day guar. Open evenings and Sunday; 2 min. from loop.
CENTURY FINANCE CORPORATION.
850 JACKSON-BL.

Pontiac 1936...$565
6 cyl. de luxe tour., built-in trunk sedan; original beautiful finish, radio, hot water heater. Cannot be told from new. Your car down, balance 12-24 months. 90 DAY SERVICE AND PARTS GUARANTEE.
ILLINOIS MOTOR DISCOUNT CO.
4635 WASHINGTON-BLVD.

PONTIAC 1935, $495.
De luxe 4 door touring sedan. Built-in trunk; dual equip.; radio, heater, low mileage. In exc. cond. Looks like new. Terms.
INDEPENDENT MOTORS. DE SOTO DLR.
2700 MADISON-STREET.

REO, LATE 1936
4 door 5 pass. de luxe touring sedan; built-in trunk, radio, all dual equipment; high grade whipcord upholstery; original cost $1,340. This car positively same as brand new; will sacrifice for $645. Your car down, balance 12-24 months. 90 day guarantee. OPEN EVERY DAY—9 A. M. TO 10 P. M.
State Auto Finance Corp.,
3939 Washington-blvd.

REO—1932 4 DOOR SEDAN; MECHANICally perfect; practically new tires. Special at $195.
Dodge — Passen Motor Sales — Plymouth.
2929 LAWRENCE-AV.

Reo Royal 6 Sed. '36, $545.
4 door trunk with self-shifter; in black.
$150 dn. 2235 Michigan-blvd.

Studebaker '34 4 Dr. Custom
sedan, side mts., de luxe eqpmt.; best value in city $445
FOHRMAN MOTORS, De Soto Dlr.
3148 LAWRENCE-AVENUE.

Studebaker, Latest 1933
5 pass. sedan; A1 thruout $350
WENZEL MOTOR SALES,
1143 DIVERSEY.

STUDEBAKER '35, $510.
4 door sedan. De l. equip., white wall tires, heater, cigar lighter, visors, etc. This car has had splendid owner care.
NORTHWEST AUTO. 3801 LAWRENCE.

STUDEBAKER—'36 SEDAN.
President 8 Touring Sedan. Radio. Many extras. A real bargain at $695.
AUBURN AUTOMOBILE SALES CORP.
2426 S. Michigan. Vic. 9004.

STUDEBAKER—1931 COUPE; GOOD COND. Sacrifice, $85. Albany 3581.

STUDEBAKER—1935 COUPE $455
Warner Motor Sales, 3542 N. Clark.

Stutz '33 Convertible
Roadster, 6 wire wheels, 2 side mts., white wall tires, 32 valves. Original cost, $5,800. Our price, $475. Prettiest sport in the city. Guaranteed; terms or trade.
2317 SOUTH MICHIGAN.

TERRAPLANE '36, $595
4 door 5 pass. de luxe touring sedan with built-in trunk, electric hand, automatic clutch, radio, heater, high grade whipcord upholstery. This car positively the same as brand new. Sacrifice, $595. Your car down, balance 12-24 months. 90 day guarantee. OPEN EVERY DAY—9 A. M. TO 10 P. M.
State Auto Finance Corp.,
3939 Washington-blvd.

Terraplane '35.$395
4 door de luxe built-in trunk sedan. Radio, hot water heater; every available de luxe equipment. Cannot be told from brand new. Your car down, balance 12-24 months. 90 DAY SERVICE AND PARTS GUARANTEE.
ILLINOIS MOTOR DISCOUNT CO.
4635 WASHINGTON-BLVD.

Terraplane Trunk Sed., $495.
Late 1936, built-in trunk, 4 dr.; black.
$100 down. 2235 Michigan.

— TERRAPLANE—'33 SPORT COUPE —
8 cylinder with rumble seat; exceptional condition thruout $295
PONTIAC ON BROADWAY.
5300-25 BROADWAY.

Terraplane '36 Coupe, $495
Terraplane '35 Coupe, $395
Terraplane '34 Sedan, $365
ABBOTT AUTO. 3535 N. ASHLAND.

TERRAPLANE—1936 CUSTOM DE LUXE coupe; same as new, $445. 3157 N. Clark.

WILLYS-KNIGHT—'31 SEDAN, $125.
BUTLER MOTORS, INC.,
Hudson-Terraplane Headquarters.
2512 Michigan. Vic. 7064.

WILLYS—1931 DE LUXE SEDAN; $95. Lot, Lockwood Motor Sales, 244 Madison-st., Oak Park.

USED AUTOMOBILES FOR SALE.

BARGAINS.
1933 AUBURN SEDAN $295
1930 MARQUETTE ROADSTER 95
1936 CHRYSLER 8 BROME $695
1936 PLYMOUTH COACH $495
These are the specials for this week-end. No money down, balance up to $30 mo.
450 Madison. Oak Park.

WILLYS 1936 SEDAN, $295.
Other late models at a bargain. See them today at 24 E. 25th-st. Calumet 2245.

AUTOMOBILES WANTED.

CASH FOR YOUR CAR
We pay off your notes or mortgages; give you cash or another car for your equity.
Col. 7180. 4647 Madison.

— — — WANTED—USED CARS — — —
Will pay top prices. Bring title and car. Get cash. BIRD SYKES CO., 34 years of honest dealing in the same location. 2215 S. MICHIGAN.

CARS WANTED FOR CASH.
Bring car and title; take home cash. Highest cash paid. 2317 S. MICHIGAN.

WOULD LIKE TO BUY ROADSTER OR convertible coupe, BUT a good late model sedan would do. Pay all cash. 3939 N. Western. Juniper 4682.

NEED A USED SEDAN IN GOOD COND. All cash. No trade. Immed. reply necessary. From private party. Rockwell 6177.

WANTED — USED JUNK OR WRECKED TRUCKS, CARS, TRACTORS. HIGHEST PRICES PAID. MARTIN'S, DIV. 2772.

SEE OTHERS FIRST, BUT WE PAY HIGHest prices for your car. Ready cash today. 6811 S. HALSTED-ST. Ph. Wentworth 2727.

MOST CASH FOR YOUR CAR—5 MINUTE SERVICE. WE CALL AT YOUR HOME. 7557 STONY ISLAND. FAIRFAX 1426.

PARTY WANTS 1936 CHEVROLET DE Luxe sport sedan. Must be clean and good. No dealers. Sheldrake 8361.

— — — WARSHAWSKY & SON — — —
1716-22 S. WABASH-AV. CAL. 4085.

HAVE CASH FOR LIGHT CAR, 1933-'35. From pri. pty. 3946 N. Western. Irv. 9090.

EXCEL. COUNTRY OUTLET LATE MODels or wrecks. 6527 N. Clark. She. 2479.

HIGHEST CASH PRICES—LATE MODEL autos, any make 6317 Broadway.

WILL PAY MORE CASH FOR YOUR CAR 3917 N. KEDZIE-AV. JUNIPER 3419.

AUTOMOBILE HOUSE TRAILERS.

NEW DISTRIBUTOR.
Complete stock. Immediate delivery. Price from $395, F. O. B., to $2,600.
Also used trailers.
TOM HARRIGAN, INC.,
445 MADISON-ST. OAK PARK.

1936 DE LUXE COVERED WAGON HSE. trailer; accom. 4 adults comfortably; compl. equip. incl. many extras. Special battery charger and late model Zenith radio. Orig. cost over $1,200; can be had at substantial reduc. Must be seen to be apprec. Own., 104 Garrison-st., Wilmette. Wilm. 4990.

TRAILER—17 FT. SPECIAL BUILT, FURN. ready to go. Must sac. $350. Also 80 cars. All makes. 3917 N. Kedzie-av.

COVERED WAGON HOUSE TRAILER IN very good condition; $300. Call at 3626 East-avenue, Berwyn.

'36 MODEL—AIR BRAKES, H. W.; OWN lights; 2 rms.; slp. 4, 59 E. 71st. $650.

GILKIE—NEW MODELS ALSO, NEW AEROcar. 2412 S. Michigan-av. Victory 8216.

COVERED WAGON TRAILER EQUIP. FOR demon. of elect. appl. Dorchester 7102.

SNAP—SCHULT '37, SLEEPS 4, $240 CASH. 2748 N. Nordica. Merrimac 2631.

NEW HOUSE TRAILER—BEAUTIFUL 16 ft.; $125 cash. 1912 N. Albany, rear.

ROYAL—15-21 FT.; OTHER MAKES, $395 up. Lay. Trade. 4654 Washington-blvd.

Utility Trailers.

LUGGAGE TRAILERS—3 SIZES, 600-3,000 lbs.; no money dn.; will rent. Cal. 7022.
BELL TRAILER CO., 2452 MICHIGAN.

AUTOMOBILE LOANS.

CASH
in 10 Minutes
on your auto or truck.
20 MONTHS TO PAY.
AVERAGE MONTHLY COST LESS THAN $1.75 ON $100 LOAN.
DEAL DIRECT WITH OWNERS.
Private Consultation Rooms.
WINTER-HIRSCH.
20 Years in Same Location.
1842 S. MICHIGAN
CALUMET 4290.
New West Side Location.
4653 W. MADISON
AUSTIN 1243.
Under State Supervision.
PLENTY OF FREE PARKING SPACE.

MOTORCYCLES AND BICYCLES.

1937 HARLEY DAVIDSON MOTORCYCLE. Model 80. Fully equipped. Many extras. Sold new for over $500. Our price, $395. Only driven 774 miles. Packard Dealer, 2524 Milwaukee-avenue. Belmont 2801.

WAREHOUSE SALE OF NEW STREAMline bicycles. Sacrifice prices. Regular models as low as $14.95. E-Z TERMS. 1339 SOUTH CICERO-AV. Open eves.

BARG.—NEW, USED BALLN. TIRE BIKES. Century, 3606 Lawrence. Jun. 2078. op. ev.

4 CYL. HENDERSON—LIKE NEW. TRiangle 1160.

HENDERSON, $95; $5 DN, $2 WK; 1936 Harley with side car. 4841 Ogden-av.

AUTO CREDITS.

$375 CREDIT ON NEW PLYMOUTH DE luxe for $250. Call Sunny. 5466.

$155 CREDIT ON ANY MODEL CHEVROlet for best offer. Address A 336, Tribune.

AUTOS TO RENT AND WANTED.

WTD. TO RENT—BUS, WITH OR WITHOUT driver; summer months only; no Sat. or Sun. Call Delaware 6656 after 6 p. m.

AUTOMOBILES TO EXCHANGE.

FORD TRUCK—'31 1 TON PANEL AND cash for '36-'37 Ford coupe; de luxe; no dealers. Lincoln 6646.

AUTO TIRES.

NEW U. S. ROYAL—2DS; SAVE TO 50%; pass., trks. Serlin Tire. 1400 S. Michigan.

MOTOR TRUCKS.

For Sale.

MEN WANTED, ABLE TO PURCHASE eqpmt. Contract haul, to men who qualify.
Pays $100 to $200 Weekly.
Address P A 281, Tribune, today.

LATE MODEL TRACTOR—FULLY EQPD. and 20 ft. complete, $1,095 if taken at once. Lib. terms to suit. B. & J. Trailer, 3913 S. Michigan-av. Ph. Boul. 6040.

DODGE 2 TON
Late model 160 W. B., 34x7 duals; make offer; terms, trade. Ph. Boulevard 8040.

— — — TRUCK HEADQUARTERS, — — —
CHEVROLETS AND FORDS,
ALL MAKES AND MODELS.
VESLEY BROS. 3813-21 OGDEN.

DODGE—'36 ¾ TON PANEL, VIRTUALLY brand new. Sacrifice at $495. Terms to suit. This truck is fully warranted. M'FADDEN, DODGE DLR., 1100 W. JACKSN.

WILLYS—77 1937 PANEL DEMONSTRAtor; driven less than 300 mi.; $535; tms. Willys, 4630 Madison-st.

6 WHEELS, 6 CYL. LE MOON DUMP. 12 YARD BODY. A1 MECH. COND. FEDERAL TRUCK CO., 2842 S. Michigan.

54 C AND A 5 INTERNATIONAL DUMPS. Also Federal 6 wheels. Terms or trade. Wentworth 5690.

AUTOCAR DUMP. 6 WHEELER, 8 YARD body, 40x8 tires; 1st class cond. Vir. 0210. AUTOCAR TRUCKS, 1716 W. Pershing-road.

SIX WHEEL DUMP—NINE YARD, HEIL body, good tires; ready for work. $850. 7301 S. Chicago-av., Saginaw 2132.

TRUCK BODIES—2 14-FT. CLOSED MILK bodies; 1 13-ft. refrigerator body; gd. cond. Very reas. 2950 W. Taylor-street.

DIAMOND T TRUCKS—PERF. COND.; BOX body, wood hoist, dual wheels. Price $200. 4234 S. Wabash. Boul. 8962.

1 STEEL TRUCK—DUMP BODY, HAND OPerated; will hold 3 tons. Berk. 1754.

2 A. C. MACK DUMP TRUCKS, READY FOR wk.; pri. pty. 1814 N. Lorel. Berk. 1754.

FORD PANELS—'30S AND '29S; FULL price only $75. 1132 N. Damen-avenue.

FORD PANELS—'30S AND '29S; FULL price only, $75. 1132 N. Damen-avenue.

CHEV. 1932 1½ TON PANEL TRUCK. LIKE new; bargain; cash or trade. 5751 N. Clark.

FORD—'29 1½ TON STAKE BODY TRUCK very cheap. Good cond. Nevada 4826.

INTERNATIONAL DUMP—EARNING $35 day. $750. 1849 Vermont, Blue Island.

LOW MILEAGE COMML. CARS FOR DELIV. work; priced to sell. Motolux. Sun. 1600.

1932 CHEVROLET—¾ TON PANEL...$225 MANY OTHERS. 5133 IRVING PARK.

MOTOR TRUCKS.

For Sale.

Chicago's Best Truck Buys
Always
at
Lewis Auto Sales
3400 Ogden and 4243 Ogden.

1934 Chevrolet, 157 in. dual ch. and cab with 12 ft. 6x6 Chicago stake bodies, oversize tires, helper springs. Just a sample of our O. K.'d truck values. Only.................. $295

1931 Chevrolet, 157 in. dual ch. and cab; oversize tires, helper springs. Priced way below market at only.... $135

1930 Reo 2½ ton dual wheel truck with 12 ft. long 6 ft. wide and 3½ ft. high coal body. Has 4 practically new 975x20 12 ply tires rear and good 825x20 10 ply front tires. The motor has just been completely overhauled and it bears our regular O. K. Capable of carrying sustained loads of 7 to 8 tons. This car is in excellent condition throughout. Priced at only $325.

And 30 others, including ½ ton and 1½ ton panels, stakes, and a large variety of bodies on Fords, Chevrolets, Dodges, G.M.C., etc. All thoroughly guaranteed with the O. K. that counts.
Trucks shown at both places. Lowest General Motors terms. Your truck taken in trade.
Lewis Auto Sales
CHEVROLET DEALERS FOR 19 YEARS.
MAIN OFFICE AND SALESROOM
3400 Ogden-av.
USED CAR LOT AT OUR NEW LOCATION.
4243 Ogden-av.

Feast Your Eyes
on These Bargains!
IT IS ABSOLUTELY NECESSARY FOR US TO LIQUIDATE OUR COMPLETE STOCK OF PANEL TRUCKS. GMC'S, CHEVS., DODGES, FORDS AND OTHER MAKES, IN THE BEST CONDITION.
PRICE NO OBJECT.
75 TO CHOOSE FROM.
GENERAL MOTORS USED TRUCKS.
Factory Branch,
1700 INDIANA. CAL. 4545.

Unusual Truck Values
'35 Chev. hi-stake, 157 in. 8 ply duals. $425
'35 Chev. C. & C. 157 in. duals, helpers. $385
'35 Ford 1½ t. panel, like new.......... $365
'34 Chev. de l. sed. deliv. knee action.. $285
'33 Chev. ½ t. panel, good condition.... $195
'31 Ford 157 in. stake, r. c. fact., mot. $195
'31 Ford sed. deliv., refin., etc.......... $95
'30 Chev. sed. deliv., unusually clean.... $85
14 other trucks and panels priced to sell.
Clark-Maple Chevrolet,
1038 N. CLARK. MOH. 1470.

WANT A FORD?
1935 Ford sedan delivery [2] $375
1934 Ford sedan delivery.......... 285
1933 Ford stake 375
1932 Chevrolet panel 215
1930 Chevrolet 1½ ton panel.......... 95
C. ZEPP
2950 LAWRENCE-AVENUE.

MONEY RAISING SALE.
PRICES CUT TO THE BONE.
We have on hand now 150 used trucks, already to go, that must be disposed of, a complete selection of dumps, stakes, expresses, panels and pickups.
$40 AND UP
3148 OGDEN-AVENUE.

MID-CITY WILL NOT BE UNDERSOLD.
'36 Chev. chassis and cab, 157 in. whb., 10 ply tires, duals, $495; '35 Ford ½ T. panel, $335; '34 Dodge 1½ T. long whb., 10 ply tires, duals, $345; '32 Dodge 1½ T. panel, $135; '31 Ford 1½ T., extra large panel body, $165; terms. Small down payments. Balance monthly.
MID-CITY CHEVROLET. 1147 JACKSON.

'37—FORD—'37.
Latest ½ ton low stake body; 6 ply tires, helper springs, etc.; used only 60 days; sacrifice at big discount. Guaranteed. Terms, trade.
BENDER RIEGER, INC.
DIRECT DODGE DEALER.
933 WASHINGTON-BLVD.

Better Trucks at S'west
75 TO PICK FROM. ALL SIZES.
Southwest Chevrolet, Inc.,
9220 S. Ashland. Ced. 3500.

— — 6 WHEELERS AND DUMPS — —
Chevrolet, Grico. 6 wheel dump.
Mack BJ. 6 wheel chassis.
Diamond T 801. 6 whl. stake or chassis.
Federal E2DL. 6 wheel chassis.
Many others. Dumps, stakes, panels, etc.
CHICAGO USED TRUCK EXCHANGE,
2680 S. WABASH. CALUMET 5767.

LATE TRUCKS REDUCED!
1936 Chevrolet Trk., like new.......... $495
1936 Studebaker snub nose truck...... $895
1937 Dodge panel truck, perf., big savings.
LARRY O'ROURKE, INC. [EST. 23 YRS.]
945 WASHINGTON-BL. [12 min. Chgo. loop.]

AVAILABLE 1930—2 TON $345
High stake, 14 ft. body. Motor, tires A1. Also a 1928 Available low stake. Mechanically good. Only $145 today.
RAY TENNES MOTOR CO.,
2451 N. Sacramento.

TRUCK CLEARANCE SALE.
ROCK-BOTTOM PRICES.
ALL USED TRUCKS MUST GO!
6 W. DUMPS—PANELS—STAKES.
RECONDITIONED AND GUARANTEED.
B. & W. 827 W. 35th-st. YARDS 6080.

To Rent.

PANEL OR STAKE TRUCKS—¾ TO 2 TON; perf. cond.; rent without driver by day, week, or year; low rates. Delaware 7272.

LONG DISTANCE HAULING—5 TONS OR less; $10 every 100 miles. Sec. 8149.

Truck Trailers.

MEN WANTED — WITH OR WITHOUT tractors to buy trailers. Pays $25 round trip Milwaukee. $60 rd. trip Detroit; $275 N. Y.; steady work. Address M C 220, Tribune.

MAN—TO BUY TRACTOR AND TRAILER with 18 mos. hauling contract to and from Danville, Ill. Good pay. 200 N. Talman-av.

MACHINERY AND EQUIPMENT.

NO. 2 B. & S. UNIVERSAL MILL COMplete, like new; 1 surface grinder with mag. chuck; 1 16-in., 1 20-in. shaper; B. G.; 2 18-in. O. C. G. lathes and many other pieces. Must vacate. No dealers. Open Sunday, 9-5. 910 W. Van Buren-st., 3d floor.

FOR SALE — 1 USED PROCTOR & Schwartz wool dryer and 1 used Proctor & Schwartz soap dryer. Both located at East Chicago, Indiana. Address Cudahy Packing Co., Purchasing Dept., 221 N. La Salle-st., Chicago.

DELTA AND OTHER HOME SHOP MAchinery headquarters. LARGE STOCK. Machinery Dealers, 606 West Lake-street.

A. C. AND D. C. MOTORS, PUMPS, BLOWers bought, sold, repaired, exchanged. ARTHUR WAGNER CO., 701 W. Washington.

LIQUIDATING MACHINERY. 3700 CORTLAND-STREET, CHICAGO. H. F. WOLNICK, RANDOLPH 4905.

COMPLETE TOOL AND DIE SHOP FOR Sale—Or will separate. Open Sunday, 9-5. Haymarket 1536. No dealers.

— — — FOR SALE—LORAIN 75 — — —
1¼ yard gas shovel; good condition.
ADDRESS M F 430, TRIBUNE.

LIQUIDATION SALE—PH. 2-5286, JOLIET, Ill., formerly Calumet Chemical Co.

LATHE—15X4. APPLY PONY TRACK, 1st-av. and North-av., 1½ mi. w. of Harlem.

—SCALES SOLD AND REPAIRED—GUAR.— Columbia Scale Co., 2439 N. Crawford-av.

PRINTING MACHINERY AND SUPPLIES.

— — — ATTENTION PRINTERS — — —
Linotype composition at reas. prices. Publication work a specialty. Call Can. 6969.

20X26, AND 27X40 SIMPLEX. WESTERN Printers, 417 S. Jefferson. Har. 6075.

TYPEWRITERS AND SUPPLIES.

TYPEWRITER, $10; RENT $1.50 A MO. Mimeograph, $25. 172 N. La Salle-street.

MUSICAL INSTRUMENTS.

Pianos and Players.

— APARTMENT SIZE GRAND PIANO — $268 pays balance on former customer's contract. Just pay $2 weekly. This is a beautiful, sweet tone piano. Satisfaction guaranteed or full amount allowed on exchange within one year. See or phone MR. HAMILTON, Harr. 4010. SATURDAY, 9 A. M. TO 9 P. M., SUNDAY, 1 TO 6 P. M.
W. W. KIMBALL CO., 306 S. WABASH.

1 APARTMENT GRAND AND 1 SMALL Upright will be sold for small balance due on account. Just continue weekly payments of $1.50; no down payment to responsible party. Phone Wabash 6900. MR. PRICE, Manager Finance department.
OPEN TONIGHT UNTIL 9 P. M.
BALDWIN PIANO CO., 323 S. WABASH.

— — — 1937 MODEL KIMBALL — — —
LATEST STYLE CONSOLETTE PIANO. DEALER'S SAMPLE. SEE THIS TODAY. SATURDAY, 9 A. M. TO 9 P. M., or phone MR. HAMILTON, Harr. 4010. SPECIAL TERMS, $2 WEEKLY.
W. W. KIMBALL CO., 306 S. WABASH.

PIANO—SMALL UPRIGHT, USED; EXCEPtional value. Will accept terms. 50c per week. Now only $36. P. A. Starck Piano Co., 234 S. Wabash-av.

USED GRAND PIANOS — EXCEPTIONAL VALUES: $135, $175, $225 up; low terms. WURLITZER, 111 S. Wabash. Open evenings.

NEW TYPE VERTICAL PIANO—WHOLEsale sample. Real bargain. Cable Piano Co., Wabash and Jackson. Open evenings.

LATEST TYPE SPINET PIANO—USED 3 months. $185 cash; also 36 used grands, $150 up. Simonson, 5408 W. North-avenue.

LYON-HEALY GRAND PIANO—EXC. COND. 6256 Champlain-avenue. Plaza 0692.

QUEEN ANNE, LIKE NEW; CASH BARgain; also sm. upright. 3400 N. Ashland.

1 SMALL STEINWAY GRAND; 1 LARGE Steinway grand. 3238 W. Harrison.

BEAUTIFUL GRAND PIANO—STANDARD MAKE. $150 CASH. 6512 N. CLARK-ST.

$150 TAKES HAMILTON, BALDWIN Grand for quick sale. 6242 W. Grand-av.

CONSOLE PIANOS — $195, $220, $245. WYMANS, 604 Republic Bldg., 209 S. State.

STEINWAY GRAND — A1 COND.; SACRIfice. Victor Warehouse, 4809 W. Lake-st.

STINEWAY DUO ART STYLE X. R. 262176, like new. Price $800. Lak. 6574.

SMALL UPRIGHT PIANO—PRIV.; $25. PH. Dor. 4845. Humiston, 6134 Woodlawn.

BALDWIN REPRODUCING GRAND—ALSO Walnut Spinett. 3238 W. Harrison.

BABY GRAND—SLIGHTLY USED...... $165 Moist Piano Co., 13th fl., 209 S. State.

Accordions.

PIANO ACCORDION—$1 WEEKLY PAYS for accordion and lessons. Chicago Musical Instrument Co., 309 S. Wabash. Harrison 4884. Open evenings.

ACCORDION—COST $411. SELL FOR $235. $50 cash, $3 wk. Spa. 7038, after 7.

Miscellaneous.

RECONDITIONED BAND INSTRUMENTS. LYON & HEALY, 243 S. WABASH-AV.

DOGS, CATS, BIRDS, POULTRY, ETC.

Birds.

LAST CHANCE: WONDERFUL TALKING myna bird. $50; lvg. town. Dre. 0847.

Dogs.

FOR SALE—LITTER SPRINGER SPANIEL pups by Ch. Marol Binker and year old Red Dobermann, priced for quick clearance. For appointment phone Elgin 76 and reverse charges. K. N. Tompkins, 700 McClure-av., Elgin, Ill.

COCKER SPANIELS—BLACK, BLACK AND white, red, red and white, buff puppies; registered, pedigreed show stock; parents on exhibit. Private kennels. 110 South Euclid-avenue, Oak Park. Euclid 715.

SELLING OUT AIREDALES, ENG. BULLS and Terriers, Bostons, Wires, Chows, Scotties, St. Bernard, Cockers, Irish Terr. All must go. $3 up. 524 N. Cicero-av.

— 9401 S. WESTERN-AV. KENNELS — Cockers, Bostons, Pekes, Wires, Airedales, Irish Terr., Foxes, Scotties, Springers, Collies, Sheps., Spitz, Beagles, 9 a. m. to 10 p. m.

LORING KENNELS — SACRIFICE SALE! Wires, Scotties, Cockers, Foxes, Collies, others. River-rd., 1 bl. N. Irving Pk. Fra.Pk.2174.

WAUKEGAN-RD., 2 MILES N. MILW.-AV. Wires, Scotties, Cockers, Toy Fox, Collies, Sheps, Police, etc. Pups, $1 up. Mort.Gr.1760.

IRISH SETTER PUPPIES—4 MONTHS OLD, sired by Major Red Scott. Daniel P. Paley, private owner. 743 W. 68th-st.

MIXED PUPS, $1; SHEPS., $3; FOX TERR., $5; Wires, Scots, Cocker Span., Springer Span., Bostons, others. 2413 W. North-av.

IRISH SETTER PUPPIES— CALL SPAULDING 4822.

ENG. SPRING. SPANIELS—14 WKS.; REG. Reas. Bev. 1076, 2337 W. 108th-pl.

DOBERMANN—MALE, 10 MONTHS OLD. Beautiful dog. $25. Rogers Park 2680.

POMERANIAN PUPPIES—ORANGE, PEDIgreed; private party. 5449 Magnolia.

2 BEAU. COATED TOY PEKINGESE—4 mos. ped.; private. Sunnyside 2536. a. m.

SCOTTIE PUPPIES—2½ AND 3 MOS. OLD. 1105 S. Euclid-av., Oak Park.

BOSTON BULL PUPS—PRIVATE; REASONable. 1023 North Kedvale. Belmont 6991.

WIRES, KERRY, BOSTON, COLLIES, MIXED pups, $1 up. 4150 North Lincoln-avenue.

RED COCKER SPANIEL—MALE; PEDIgreed; 6 mos.; trained. 5910 N. Talman.

BOSTON TERRIER—MALE; PEDIGREED; 20 months old. Kildare 0835.

DACHSHUND—THOROUGHBRED. FOR sale cheap. 4144 South Wells.

GORGEOUS PED. BOS'N PUPS—BAT EARS; screw tail. 1161 S. Harvey, Oak Park.

CHOW—RED, FEMALE, PEDIGREED; 4 mos. old; reas. Shel. 9694.

SCOTTIE PUPS—PEDIGREED; REASONable. 4942 Newport. Palisade 9260.

OFFICE FURNITURE AND DEVICES.

MUST DISPOSE OF AT ONCE A. AND B. label safes Addressograph cabinets and frames, steel files, desks, lockers, and steel shelving. Geiser's. 128 W. Lake-st. Dea. 3788.

1,000 STEEL SHELVES—36X24 WITH BIN parts, lockers, storage cabinets, desks, chairs. Central, 20 W. Hubbard. Del. 8495.

LARGE STOCK OF NEW-USED DESKS, chairs, files. Best service. Delivery price. Kendrick Furn., 218 W. Jackson. Cen. 4325.

EXEC. FURN. AT GREAT SAVING; DESK and files for all uses. 172 W. Monroe.

TYPEWRITER, $10; DUPLICATOR, $12. Dictaphone, $25. Pruitt, 172 S. La Salle.

WANTED—OFFICE FURN. AND EQUIP. BY large co.; good price; no dealers. Ran. 4780.

NEW AND USED DESKS, CHAIRS, TAbles, files, safes. 160 W. Lake. Ran. 0123.

40 DESKS, 90 CHAIRS, STEEL FILES, b'cases, steel shelv., tables. 3017 Sheridan.

OFFICE PARTITIONS AND RAILING— Very reasonable. Ph. Edg. 3426 mornings.

BARGAINS IN USED OAK OR MAHOG. desks, chairs, tables, settees. Dea. 3457.

WE BUY AND SELL OFFICE FURNITURE. 1027-29 MADISON-ST. SEELEY 3056.

COLLECTIONS.

EVERYWHERE — NO COLLECTION, NO charge. We collect, purchase or loan on claims. United Mercantile Service, 23 years at 140 N. Dearborn-street. Central 8466.

TERMS OF SUBSCRIPTION OF THE TRIBUNE.

Orders for mail subscriptions must be accompanied by remittance to cover.
Rates in Illinois [outside Chicago], Indiana, Iowa, Michigan, and Wisconsin:
Daily, without Sunday, one year, $5.00; six months, $2.50; three months, $1.25; two months, $1.00; one month, 50 cents.
Daily, with Sunday, one year, $12.50; six months, $6.25; three months, $3.15.
Sunday only, one year, $7.50; one month, $1.00.
Rates of subscription in postal zones 3 and 4 [measured from Chicago], outside of Illinois, Indiana, Iowa, Michigan, and Wisconsin:
Daily, without Sunday, one year, $7.50; one month, $1.00.
Sunday only, one year, $7.50; one month, $1.00.
Daily and Sunday, one year, $15.00; one month, $2.00.
Rates of subscription in zones 5, 6, 7, and 8 [measured from Chicago], Canada, Mexico, and foreign:
Daily, without Sunday, one year, $12.00; one month, $1.50.
Sunday only, one year, $7.50; one month, $1.00.
Daily and Sunday, one year, $19.50; one month, $2.50.
Foreign: Daily, without Sunday, one year, $35.00; Sunday only, one year, $17.00. Daily and Sunday, $42.00 per year.
Give postoffice address in full, including county and state. Remit in express money order, draft, or in registered letter at our risk, to The Tribune company, publishers, Tribune Square, Chicago.
We cannot be responsible for currency sent through the mail.
Persons wishing to take The Tribune by carrier may order it by postal card or telephone Superior 0100. When delivery is irregular make complaint.
All unsolicited manuscripts, articles, letters, and pictures sent to The Tribune are sent at the owner's risk, and The Tribune company expressly repudiates any liability or responsibility for their safe custody or return.

MEMBER OF THE ASSOCIATED PRESS.
The Associated Press is exclusively entitled to the use for publication of all news dispatches credited to it or not otherwise credited to this paper, and also to the local news published herein.
All rights or republication of special dispatches herein also are reserved.

You Will Find the Car You Want in These Better Car Values

USED AUTOMOBILES FOR SALE.

SEE
FOR YOURSELF
WHY
WALTON Finance Corp.
Chicago's Largest Outlet
SELLS 3,000 CARS A YEAR.
350 CARS ALMOST GIVEN AWAY.
1937 STATE LICENSE FURNISHED.
Make Your Own Terms
YOUR CAR TAKEN IN EXCHANGE.
'36 Dodge 7 passenger sedan $695
'36 Dodge rum. seat coupe; htr. 575
'36 Lafayette sedan; perfect 470
'36 Chrysler 4 dr. trunk sedan 695
'36 Pontiac trunk sedan; barg. 595
'36 Plymouth sedan; perfect 495
'35 Chev. trunk sedan; radio 525
'35 Chrysler tour. sedan; trunk 525
'35 Dodge sedan; perfect throughout 475
'35 Plymouth sedan; now only 425
'35 Dodge 4 door sedan, now 395
'34 Oldsmobile 4 dr. trunk sedan 425
'34 Chevrolet sedan, special 325
'34 Plymouth sedan, P. D. model 285
'33 Chevrolet sedan, A1 throughout 275
'33 Plymouth conv. coupe, air whls. 325
'33 Plym. sedan. $195 | '32 Ford sedan 195
'31 Ply. coupe .... 195 | '31 Chev. sedan 175
'31 Ford sedan .... 135 | '31 Chrysler cpe. 125
'30 Ford rdstr. .... 135 | '28 Chev. sedan 45
'30 Chrysler sed. .... 100 | '30 Pontiac sed. 85
'29 Chev. sedan .... 40 | '29 Ford sedan 60
'28 Ford sedan .. $245
30 Day Written Guarantee.
7 DAY DRIVING TRIAL.
15 Years at Same Location.
2540 Milwaukee-av.

DAVIES FINANCE
NOTHING DOWN
ON TERMS TO SUIT YOU
IF YOU HAVE A JOB.
NO FINANCE CHGE., SMALL INT. ONLY.
179 Repossessed, Guaranteed Autos, '30s to '36s—Priced $75 to $695.
SELL FOR BALANCE OF MORTGAGE. Auburns, Buicks, Chevrolets, Dodges, Fords, Hupmobile, Plymouth, Chrysler, almost every make. Sedans, Coupes, Convertibles, Coaches and Roadsters.
Showroom, 2209 S. Michigan

F-O-R-D-S
"Leave it to Lavery." Our stock is complete. Terms, trade.
J. A. LAVERY
7520 Stony Island-av......(lot)
Phone Midway 5305.
6529 COTTAGE GROVE-AVENUE....[store]
Phone Midway 5304.
Authorized FORD Dealers.
6127 COTTAGE GROVE-AV....[main store]
Phone Midway 5300.

FORDS
YOU CAN GET
"BETTER BUYS ON BROADWAY"
1936 CLUB SEDAN $515
1936 DE L. 4 DR. TRG. SED... 415
1935 DE L. 4 DR. TRG. SED... 265
1934 DE L. 2 DR. COACH...... 235
Also '34, '33, '32, '31, '30, '29 sedans, coupes, coaches, roadsters. $35 up to $295.
LB MOTORS, INC.,
Auth. Ford-Lincoln-Zephyr Dealer.
6035 BROADWAY

FORD! FORD! FORD! FORD! FORD!
You Can't Go Wrong!
WHEN YOU BUY FROM
WRIGHT!!
7701 Stony Island-av.
23 YEARS OF SQUARE DEALING.
22 W. 55th-st

FORD LATEST '36
DE LUXE PHAETON.
JUST THE THING FOR THE SUMMER. Special tan with crimson stripe practically brand new in every respect. Leather upholstery. Driven very little. A real bargain.
LAWDER BROS.,
FORD DLR. [Est. 1890.] 6900 VINCENNES.

F-O-R-D-S
1936 FORDOR—TRUNK, RADIO $545
1936 TUDOR—TRUNK, RADIO 525
1936 COUPE—RUMBLE, RADIO 495
1935 TUDOR—TRUNK, RADIO 395
1935 COUPE—RUMBLE, RADIO 365
1935 TUDOR—REAL BEAUTY 345
PONTIAC DEALER. 7727 S. ASHLAND.

Ford '35 De L. Coupe, $375.
RUMBLE SEAT, RADIO, ETC.
A BEVERLY HILLS CAR.
FIND OUT THE DIFFERENCE.
SLUMBRICK MOTOR SALES, 1711 W. 95th.

Ford Coupe, 1936, $395.
A de luxe model in black.
$75 down 2235 Michigan-av.

FORD—'35 5 PASS. TOUR. SEDAN.... $395
$35 or your car down, $20 per month.
GROSSINGER MOTORS,
2658 LAWRENCE. LONG. 7883. SUN. 9102.

GRAHAM '32, $75.
4 door sedan; finished in grey, runs and looks good. Better hurry!
NORTHWEST AUTO. 3939 N. CICERO.

HUDSON 1936, $595
De luxe tour. sedan; built-in trunk, radio, heater, dual accessories, electric gear shift; desert sand; original cost $1,235, now $595. Your car down, bal. 2 years; 90 day guar. Open evenings and Sunday; 2 min. from loop.
CENTURY FINANCE CORPORATION.
850 JACKSON-BL.

— — HUDSON—'29 CUSTOM SEDAN — —
7 pass.; excel. cond.; side mts., etc. $95
PONTIAC ON BROADWAY.
5300-25 BROADWAY.

HUDSON—DE LUXE SEDAN, LATE 1935. Fully equipped, $100 or small car for my equity. Midway 4575.

HUDSON 8—1936 SEDAN CUSTOM BUILT; trunk, radio almost new $595, terms. 6053 Cottage Grove. Dorchester 5567.

— — HUPMOBILE 6, 1935 — — —
Streamline de luxe 4 door sedan with Philco radio, heater; perfect thruout. Inspect and make offer. In garage, 7236 N. Western.

HUP. CENT. LT. 28 6 SEDAN RUNS AND looks good. $45. Armitage 8161.

La Salle '33 7 Pass., $645.
Full 7 sedan; 6 wire wheels, side mounts; trunk rack; like new.
MICHIGAN AVENUE CHEVROLET.
Our Used Car Dept., 3d Floor.
2345 SOUTH MICHIGAN.

LA SALLE—PRESENT STYLE TRUNK SED. 6 wheel. I really believe this is the newest, lowest mileage '35 La Salle in the city. It's virtually brand new. At $695 it's the outstanding bargain in today's paper. For particulars telephone Mr. J. Walker at Well. 7802.

LA SALLE 1935 TOURING SEDAN. Maroon finish, cloth interior, heater. Reconditioned and warranteed. Priced low for immediate sale—$695 Cadillac, 2258 S. Michigan. Cal. 4185. Open eves & Sun.

— LA SALLE—SEDAN. A REAL 1931 — $125. Mr. Saper, 907 Diversey-blvd.

LINCOLN '33 SEDAN
5 pass., side mounts, orig. paint, radio, htr. Car cannot be told from new. $565. Your car down, bal. 12-24 mos. 90 day guar.
3651 OGDEN-AV.
Chrysler-Plymouth Dealer.

LINCOLN 1930, $185.
7 pass. limousine in perfect cond. Chauffeur driven. Formerly owned by wealthy couple. See this perfect car. Terms.
INDEPENDENT MOTORS, DE SOTO DLR.
2700 MADISON-STREET.

LINCOLN-ZEPHYR 1936
4 door, heater. Has new motor, direct from factory $695
GLENN E. HOLMES, INC.,
60 W. LAKE-STREET.

Lincoln Zephyr '36, $795
4 DOOR TOURING SEDAN, WHITE WALLS.
Studebaker, 6201 S. Western

LINCOLN-ZEPHYR—4 DR. 5 PASS. '36 SEDAN; large Philco radio, htr., white wall tires, $695; consider trade. Regent 7048.

LINCOLN-ZEPHYR—'36 4 DOOR SEDAN; equipped radio, heater, w. w. tires.... $375
LINCOLN-ZEPHYR DLR., 2826 SHEFFIELD.

USED AUTOMOBILES FOR SALE.

WEEK-END SPECIALS
at
James F. Goodwin
Dodge Plymouth Dealer.
'36 Dodge bus. coupe...... $545
'36 Chev. mas. 5 t. tr. sed 545
'34 Dodge de l. 4 d. sed... 425
'35 Plym. de l. 2 dr. sed.. 415
'34 Plym. de l. 4 dr. sed., 395
'35 Plym. de l. bus. cpe.. 385
'35 Ford tudor sedan..... 345
'33 Dodge bus. coupe.... 295
'33 Plym. 4 dr. sedan.... 285
'34 Ford fordor sedan.... 265
'31 Olds conv. cpe., 6 w.. 175
'31 Plym. 2 dr. sedan...... 125
'31 Hupp. 4 dr. sedan...... 115
'31 Nash sedan, 6 w. w. 95
'30 Packard sedan, 6 w.. 95
'28 Dodge victory '6' sed. 75
'28 Dodge sedan, 4 cyl.... 45
40 MORE TO CHOOSE FROM
5719-43 Broadway

Emil Denemark, Inc.
Buick—'36-90 7 p. sed.; 6 st. whls.... $1,295
Buick—'36-81 5 p. sed.; 6 st. whls.... 895
Buick—'36-41 5 cl. sed.; 5 st. whls.... 745
Buick—'35-90 7 p. sed.; 6 st. whls.... 795
Buick—'35-67 5 p. sed.; 6 st. whls.... 675
Buick—'34-57 5 p. sed.; 6 st. whls.... 545
Buick—'31-47 5 p. sed.; 6 w. w.... 225
Cadillac—'34 7 p. sedan; disc whls.... 995
Cadillac—'31 V-12 town sed.; 6 w. w.... 275
Ford—'36 5 pass. trk. sedan; 5 w. w.... 535
Hupmobile—'31 5 p. sed.; wood whls.... 145
La Salle—'36 2 p. coupe; 5 st. whls.... 875
La Salle—'31 5 p. town sed.; 6 w. w.... 245
La Salle—'30 7 p. sed.; 5 wire whls.... 295
Lincoln—'34 5 p. sed.; 6 w. w.... 695
Lincoln—'33 7 p. sed.; 6 w. w.... 795
Oldsmobile—'35 2 d. 5 p. sed.; 5 st. w.... 545
Packard—'34 5 p. sed.; 5 w. w.... 595
Pontiac—'36 5 p. trg. sed.; 5 st. whls.... 645
Pontiac—'34 5 pass.; 5 w. w.... 445
SALES TAX INCLUDED.
3860 OGDEN CRAWFORD 4100.

COUPES—COUPES
Fords, Chevrolets, Plymouths, Chryslers, Oldsmobiles, Terraplanes, De Sotos, from 1930s to 1936s in business, de luxe and sport models. Many with extra equipment, etc. $95 to $500
"More Healy Bargains."
7601 Stony Island.

Lincoln Zephyr, $795
Latest '36 6 pass. de luxe touring sedan; white wall tires, built-in radio, heater, high grade whipcord upholstery; beautiful black. This car just like brand new; sacr. $795. Your car down, bal. 12-24 mos. 90 day guar. OPEN EVERY DAY—9 A. M. TO 10 P. M.
State Auto Finance Corp.,
3939 Washington-blvd.

LINCOLN ZEPHYR
1936 4 door sedan. This car is practically new; owner kept this car in perfect condition. Beautiful black finish, white wall tires like new; you really have to see this car to appreciate its condition.
LAWDER BROS.,
FORD DLR. [Est. 1890.] 6900 VINCENNES.

NASH SALES, INC.
Clearance sale of all used cars.
7636 STONY ISLAND-AV.

NASH—'29 SED. GD. CONDITION, PRICED low. Private party. Lafayette 2749.

OLDS '36, $595
Convertible coupe, rumble seat, leather upholstery, dual equipment, radio, heater, beautiful black finish. Sac. $595. Your car down, bal. 12-24 months; 90 day guar. OPEN EVERY DAY—9 A. M. TO 10 P. M.
State Auto Finance Corp.,
3939 Washington-blvd.

OLDS CONVERTIBLE
De luxe 1936 convertible coupe; rumble seat, radio, heater, side mounts, clock; dove grey; cost $1,370; now reduced to $695. Your car down, bal. 2 years; 90 day guar. Open evenings and Sunday; 2 min. from loop.
CENTURY FINANCE CORPORATION.
850 JACKSON-BL.

Olds 1935......$445
The finest 6 cyl. touring sedan, built-in trunk, radio, heater; like brand new. Your car down, balance 12-24 months. 90 DAY SERVICE AND PARTS GUARANTEE.
ILLINOIS MOTOR DISCOUNT CO.
4635 WASHINGTON-BLVD.

OLDS '33 SEDAN,
$350
This car has been used very little for a 1933. Is in wonderful cond. thruout.
SOUTH SHORE BUICK, INC.,
6208 COTTAGE GROVE. MID. 6400.

OLDS '33 .... $295
KAILER-YOUNGQUIST, 5043 Broadway, offers another sensational BUY in a 4 door trunk sedan. Good motor, finish and tires. All possible equipmt. Safety test guaranteed.
"BETTER BUYS ON BROADWAY."

OLDS '36, $675.
2 door touring sedan. Blue. This almost new car de luxe equipped, heater, lighter, clock, etc. Has perfect interior. Will furnish gold bond warranty.
NORTHWEST AUTO. 3939 N. CICERO.

OLDS 8 SEDAN '35, $595.
OLDS 6 SEDAN '36, $595.
4 doors, built-in trunk, radio.
Terms, trade. 2235 Michigan.

OLDS '36 "6," $595
De Luxe tour. sed., built-in trunk, radio, dual equip., special whipcord uphol. Sac. $595; your car down, bal. 12-24 mos. 90 d. guar.
4618 WASHINGTON. "THE BIG STORE."

Olds '36 4 Door and 2 Door
SEDANS, TRK. ETC. BEAU. CONDITION. THESE CARS CAN BE BOUGHT FOR $585.
Studebaker, 6201 S. Western.

OLDS.—'34 SEDAN, BUILT-IN TRK. ORIG. paint, tires very good; interior like new; hydrl. brakes, knee action; perf. mech. cond. A wonderful car priced at $395
Lake Shore Motors, 1012 Chgo.-av., Evanston. Rogers Park 2610 University 4100.

OLDSMOBILE.
1935 Club sedan, built-in trunk. Radio and heater. Just like new. You can't miss this buy. $535. New car guarantee by authorized Pontiac dealer. 6946 W. Grand-av.

— — OLDSMOBILE—'35 SEDAN. — — —
6 cylinder, paint, tires upholstery A1; mechanically perfect $495
PONTIAC ON BROADWAY.
5300-25 BROADWAY.

OLDS.—'35 CONV. COUPE $525
$45 or your car down; $25 per month.
GROSSINGER MOTORS,
2658 LAWRENCE. LONG. 7833. SUN. 9102.

Olds '33 4 Door Sedan, $275.
Stock No. 959. 6 cyl., 4 door. A real buy.
3921 N. CICERO-AVENUE.

OLDSMOBILE—1934 4 DR. SEDAN; NEW appearance, low mileage, fully equipped; big saving. Come prepared to buy. Only $445. Tms. Brough-De Soto, 7430 Stony Isl.

OLDS—"8" '36 4 DR. SED. HEATER, RAD., trunk; runs-looks like new. Will sac. $575. $175 down. Buc. 3294. Mr. Hardesty.

OLDSMOBILE—'36 DE LUXE 8 SEDAN; fully equipped; like new. Berwyn 1687-R.

OLDS.—'36S ALL BODY STYLES; QUICK sale prices. MAY [Olds], 501 E. 60th.

OLDS—'35 CABRIOLET, RADIO, HEATER. A1 condition. $595. 2235 Michigan-avenue.

PACKARD—'29 4 DOOR SEDAN. LOW mileage. A-1. $140. Rad. 3525.

PACKARD—'30 TOUR. CAR. SIDE MTS., trk., 2 spotlights. $95. 4000 W. 22d.

The Tribune does not knowingly accept automobile advertising which misrepresents the year of the car. If you wish to confirm the year model of a used car advertised in its columns, secure the serial number (which determines the year model) and telephone the Tribune, Superior 0100, Local 328, for verification.

USED AUTOMOBILES FOR SALE.

RUBY'S 7158 STONY ISLAND-AV.
Most Complete Stock
OF
CARS and TRUCKS
in Chicago
'36 Chevrolets
All Master De Luxe Models.
ONLY $25 A MO.
BUY NOW and SAVE
167 Others—$85 to $485.
LOW AS $5 DOWN
A SMALL DEPOSIT WILL HOLD ANY CAR.
RUBY
CHEVROLET, INC.
7158 Stony Island-av.
USED CAR DEPT. PH. DOR. 2310.

Rock Bottom!
FOR WE MUST
VACATE WAREHOUSE
97 CARS MUST GO at
Any Reasonable Price
—Lowest GMAC Terms—
This stock of "trade-ins" includes 29 Oldsmobiles, '36, '35, '34, '33. 6 Buicks; 11 Chevrolets, '36, '35. 8 Plymouths, '35, '34, '33. 5 Fords, '35, '34, '33; 5 Dodges. 33 Others—All Makes—$25 to $795.
Ajax Auto Co., Auth. Olds,
Ph. SAGINAW 1400.
7800 Stony Island-av.

PACKARD '36, $695
De luxe model 120 4 door 5 pass. sedan. Built-in trunk, all dual equipment, radio, heater, clock. Original cost $1,475. Sacrifice $695.
Your car down payment, balance 12-24 months. 90 day guarantee.
3910 OGDEN-AV.
East of Crawford at 22d-st.
Chrysler-Plymouth Dealer.

PACKARD 1936, $695
De luxe "120" tour. sedan; built-in trunk, all dual accessories; built-in radio and heater, clock; orig. cost $1,475; bargain, $695. Your car down, bal. 2 years; 90 day guar. Open evenings and Sunday; 2 min. from loop.
CENTURY FINANCE CORPORATION.
850 JACKSON-BL.

PACKARD 120 DE LUXE
Quality Cars, Not Price Cars.
1936 4 door touring sedans; 6 disc. wheels, radio, white wall tires, special paint, etc. See these practically new cars; 3 to choose from; also 1936 120 4 door touring sedan; special paint, heater, radio, etc. Only $785.
PACKARD DEALER, 3325 MONTROSE.

Packard '34 Conv. Cpe., $795.
Std. 8; metallic finish and leather upholstering like new; practically new tires; completely equipped; radio, heater.
HILL MOTORS,
640 MADISON-ST. OAK PARK.

Packard 1936 Touring Sedan.
Side mts., accessories, splendid condition thruout, new car guarantee, $150 dn., balance 20 months, 3 to choose from.
TWERDAHL PACKARD. 824 DIVERSEY.
"A SAFE PLACE TO BUY."

Packard Sedan 1935
Fully equipped. $595.
Studebaker, 6201 S. Western.

Packard Coupe 120 '36, $695.
Used very little; pass for new.
Vic. 3377. 2235 Michigan.

PACKARD '36 STD. 8 5 SED.
Orig. fin. dark blue; radio, twin heaters; near. new cond.; guar.; $1,750; terms.
PACKARD, 24th and Michigan. Cal. 7413.

PACKARD '29, $125.
4 door sedan. This is an unusual car and must be seen to be appreciated.
NORTHWEST AUTO. 3801 LAWRENCE.

PACKARD 1936 SEDAN MODEL 120 Built in trunk, radio, heater—$865.
LOGAN SQUARE BUICK, 2470 Milwaukee.

PACKARD—'35-120 DE L. TOUR. SED., RAdio, trk.; qual. car. $595. Tms. 12-24 mos. Ed SOLBRIG, Packard, 6120 S. Western.

PACKARD—1931 CONVERT. COUPE. 4 NEW Goodyear tires, radio, heater; like new. Thomas, 5854 Broadway. Sunnyside 4043.

PIERCE-ARROW 1932
5 p. sedan, $395. Good tires, motor in excellent cond., paint and upholstery spotless; radio and heater.
HILL-PACKARD,
4550 WASHINGTON-ST.

Plymouth 1936 Sedan, $475.
5 passenger, some trunk models, low as $495. Choice of colors. Guaranteed.
M. & R. MOTOR SALES,
3956 GRAND AT CRAWFORD.

PLYMOUTH '36, $495
De luxe coupe and tour. sed.; built-in trunk, heater, dual equip.; terms, trade; guar.
4618 WASHINGTON. "THE BIG STORE."

PLYMOUTH—'36 TOUR. SED. $539
Finished in Middy blue; driven very little. The best Plymouth value ever offered. Be sure to see this beautiful car today.
DODGE DLR., 1019 DAVIS-ST., EVANSTON.
EVANSTON CARS ARE BETTER CARS.

Plym. Conv. Cpe. '36, $495.
With 6 air wheels; a beautiful gunmetal.
$100 down. 2235 Michigan.

Plymouth Trunk Sedan, $545
Late 1936, built-in trunk; in black.
$150 down. 2235 Michigan.

PLYMOUTH—LATEST '33 4 DR. SEDAN; wire wheels, pract. new tires; looks and runs like a new car. See this one today. Sacrifice only $285. Consider. Terms. trd
BENDER-RIEGER, INC.
PLYM. DEALER. 933 WASHINGTON-BLVD.

PLYMOUTH '36, $465
4 door de luxe sedan; genuine '36. Like brand new. Terms to suit.
U. S. AUTO FINANCE CO., 1340 W. 63D-ST.

PLYMOUTH—1936 SEDAN; BUILT-IN trunk, radio, heater. Very low mileage. Excellent condition. Priced at $550. Lake Shore Motors, 1012 Chgo.-av., Evanston. Rogers Park 2610. University 4100.

PLYMOUTH—'36 DE L. TOURING SEDAN; gunmetal finish; fully equipped; perfect.
WESTERN MOTORS, INC.
6445 SOUTH WESTERN.

PLYMOUTH—'35 DE LUXE 4 DOOR SEDAN; reconditioned same as new; heater, air wheels, etc. $445
2515 MILWAUKEE.

Plymouth '36 Trunk Sedan.
Virtually new. $575. Terms. Guar.
2810 W. MADISON-STREET.

PLYMOUTH—LATE 1935 SEDAN; PERFECT condition. $435. Terms or trade. Willys, 4630 Madison-st.

PLYMOUTH—'35 2 DOOR SEDAN; A-1 cond.; $100 down, $375 bal.; priv. party; must sell. 556 E. 63d-st. Hyd. Pk. 4902.

PLYMOUTH—'35, BARGAIN, 2 DR. SED. Very clean. Also '36 Plymouths, all models. PLYMOUTH DEALER. 8031 S. Halsted.

PLYMOUTH—'34 DE LUXE 2 DR. SEDAN; side mts. heater. $325 cash. Call 3151 Carlisle-pl. M. Korn, 6 to 9 p. m.

PLYMOUTH—'33 5 PASS SEDAN $285
Also '33 and '34 sedans and coaches. $50 down. Burke Plymouth, 6733 S. Western.

PLYMOUTH—1936 P. B. SEDANS, 2 TO choose from. Priced for quick sale.
DODGE DEALER, 2300 W. 63d. PRO. 0024.

PLYMOUTH—1935 2 DOOR TRK. SEDAN; except. clean. $475. 824 Diversey.

PLYMOUTH—1936 DE L. SED. TRUNK. $495. Newberry Bargains, 1025 N. Clark.

PLYMOUTH—1935 SEDAN $455
Warner Motor Sales, 3542 N. Clark.

PLYMOUTH—'30 4 DOOR SEDAN. THOROughly reconditioned. $75. 4000 W. 22d.

PLYMOUTH — '36 COUPE, LOOKS AND runs perf. Full price $395. 4000 W. 22d.

PLYMOUTH—1936 2 DOOR TRUNK SEDAN. Kildare 0074.

PLYMOUTH—1936; DE L. 4 DR. SEDAN; trunk; many extras. $545. 3157 N. Clark.

PLYMOUTH—'33 CPE. PERF. REAL BUY. $245. Newberry Bargains, 1025 N. Clark.

USED AUTOMOBILES FOR SALE.

FOR
Decoration Day
RAY TENNES
OFFERS
ALMOST NEW CARS
AT
USED CAR PRICES
'36 Lincoln-Zephyr sedan, radio........ $975
Orig. pearl grey finish, white wall tires.
'36 Packard 120 conv. sedan........ $995
Radio, 6 wheels, heater, trunk.
'36 Pontiac custom sedan........ $795
Radio, heater, white wall tires.
'36 Plymouth de luxe coupe........ $495
Radio, heater, original grey finish.
'36 Olds. 6 cyl. de luxe coupe........ $595
2 spotlights, mohair upholstering.
'36 Ford de luxe fordor sedan........ $575
Trunk, heater, very low mileage.
'36 Ford de luxe coupe, radio........ $495
Heater, original grey finish.
'34 La Salle 5 pass. 4 dr. sedan........ $625
Heater, original finish, low mileage.
LOGAN SQ. FORD-ZEPHYR DEALER.
2451 N. Sacramento

M. & K.
Member Better Automobile Dealers' Assn.
AUTO WEEK SPECIALS.
'36 Ford trunk sedan; like new........ $475
'36 Hudson custom conv. cpe., rad., etc. 695
'36 Hudson 4 dr. sedan; trunk, rad., etc. 645
'36 Plym. de l. 4 dr. trk. sed.; htr., etc. 565
'35 Dodge 4 door de luxe sedan; A1.... 495
'35 Chrysler 4 door sedan; like new.... 525
'35 Olds. de l. 4 dr. sedan; trunk comp. 525
'33 Nash light 8 spt. sed.; 6 w. w..... 295
'34 Dodge de luxe 4 door sed.; A1 cond. 395
'34 Pontiac sedan; A1 condition........ 365
'33 Chev. coupe; like new thruout...... 285
'33 Auburn custom 8 brough.; side mts. 245
'32 Ford 5 pass. sedan; A1 cond........ 195
'35 Plym. sedan; A1 cond.; only........ 385
'31 Buick 4 dr. sedan; heater, etc..... 185
'31 Chev. special sedan; 6 w. w........ 175
'31 Cadillac custom town sed.; trunk... 275
MANY OTHERS. TERMS TO SUIT.
AUTHORIZED WILLYS DEALER.
6811 S. HALSTED
21 YEARS AT THIS ADDRESS.

Decoration Day Specials.
1930 BUICK VICT. CPE........ $145
1928 CHRYSLER 72 RDSTER........ 95
1928 LA SALLE COUPE........ 95
1934 PLYMOUTH BUS. CPE........ 345
1935 DODGE SEDAN........ 545
1931 DE SOTO RDSTR........ 125
Here is your vacation special. No money down, balance up to 20 months.
No Co-Signers or Indorsers.
260 Madison. Oak Park.

Plymouth '36, $495
The finest 5 pass. touring sedan. Built-in trunk, equipped with radio and heater. This car cannot be told from new. 90 day guar.
Plymouth '35, $395
4 door touring sedan. Built-in trunk, radio, heater, side mts.; every available equipment. Your car down, balance 12-24 months.
3910 OGDEN-AV.
East of Crawford at 22d-st.
Chrysler-Plymouth Dealer.

Plymouth '36..$475
The finest 4 door sedan model built; radio, hot water heater, original beautiful black; absolutely like brand new.
Plymouth '35..$395
The finest de luxe series, built-in trunk sedan model made. Radio, heater, every available de luxe eqpt. Just like brand new. Your car down, balance 12-24 months. 90 DAY SERVICE AND PARTS GUARANTEE.
ILLINOIS MOTOR DISCOUNT CO.
4635 WASHINGTON-BLVD.

PLYMOUTHS
'36s, '35s, '34s, '32s
4 dr., 2 dr. sedans, some with radios, heaters, dual equip.; choice of colors, uphols.
$195 to $575
Repossessed. With 90 day guarantee. Your car down, bal. 12-24 mos.
PEOPLES FINANCE CO. 820 N. CICERO.

Plym. De L. 2 Dr. '36 Sed.
Has radio, built-in trunk, other extras. New car warrantee. A buy at
CHRYSLER-PLYMOUTH DEALER.
$495
5948 Broadway
"BETTER BUYS ON BROADWAY."

Plymouth '35 Sed., $395
Here is the season's best buy. Sure we have it. First come first served, and over 180 other bargains at
CHRYSLER-PLYMOUTH DEALER.
5948 Broadway
"BETTER BUYS ON BROADWAY."

Plym. '36 De L. Cpe., $465
Driven very little. New car guar.
Chrysler-Plymouth Dealer,
5948 Broadway
"BETTER BUYS ON BROADWAY."

PLYM. '36, $495
De luxe rumble seat sport coupe. Also 2 door touring sedan, built-in trunk, mohair upholstering, 90 day guarantee. Your car down, balance $20 a month.
Dodge Dealer, 2720 N. Cicero.

Plymouth '33 Conv. Coupe.
De luxe trimmed in red leather. Must be seen to be appreciated.
FOHRMAN MOTORS, De Soto Dlr.
3148 LAWRENCE-AVENUE.

PONTIAC.
1935 De Luxe two-door sedan. Fully equipped. This car has had good care, very beautiful and clean job. $465. New car guarantee. Authorized Pontiac dealer.
6946 W. GRAND-AV.

Pontiac '35 Custom Sedan.
Very clean and written guarantee. $535.
WENZEL MOTOR SALES,
1143 DIVERSEY.

PONTIAC.
1936 touring sedan. Built-in trunk. Radio and heater. Original paint in beige-brown. This car has very low mileage. Original cost, $1,112, now $675. New car guarantee by authorized Pontiac dealer. 6946 W. Grand-av.

PONTIAC—'34 4 DR. SED.; VERY CLEAN. ONLY $65 DOWN; $19.90 MONTH.
AT KROLL'S
DODGE-PLYMOUTH DEALER.
7215 S. HALSTED. RAD. 2708.

Pontiac '36 4 Door Sedan
TRUNK, RADIO, HEATER, WHITE WALLS, DUAL EQUIP. A REAL BEAUTY. $645.
Studebaker, 6201 S. Western.

PONTIAC—'33 DE LUXE SED........ $295
Best Pontiac buy ever offered. Be sure to see this beautiful Evanston car at this remarkable low price.
DODGE DLR., 1019 DAVIS-ST., EVANSTON.
EVANSTON CARS ARE BETTER CARS.

Pontiac '35 4 Dr. Trk. Sedan.
DE LUXE EQUIP., PERF. THRUOUT, $495.
Studebaker, 6201 S. Western.

Pontiac Sedan '35, $495.
4 door, 6 cyl., built-in trunk; black.
$100 down. 2235 Michigan.

PONTIAC—8 1936 4 DOOR TOURING SED. New car appearance. Original cost $1,095. Today's price $695. Guaranteed.
SCHEFFLER PONTIAC SALES,
5815 W. North-avenue. Merrimac 4567.

PONT.—'34 5 PASS. TOUR. SEDAN.... $375
$25 or your car down, $20 per month.
GROSSINGER MOTORS,
2658 LAWRENCE. LONG. 7883. SUN. 9102.

PONTIAC—1930 SEDAN; FULL PRICE, $65 BUT HURRY.
STERNBERG PONTIAC, 8010 Cottage Grove.

PONTIAC—1936 COUPE; 6 CYL.; CASH only; private. Greenleaf 8280. Snavely.

PONTIAC—'36 COACH, WH. WALL TIRES, htr., radio. $650. Pri. party. Rav. 9153.

PONTIAC—1934 COACH, USED 1 YEAR. $350; terms; priv. Triangle 8464.

PONTIAC—1935 SEDAN........ $515
Warner Motor Sales, 3637 Southport.

USED AUTOMOBILES FOR SALE.

Let
Decoration Day
1937
Find You the Owner of a
JOHN P. LYNCH
"Renewed and Guaranteed."
Late Model Automobile.
FORDS
1936 4-door touring sedan, trunk.... $535
Radio, heater, white wall tires.
1936 2-door sedan; built-in trunk.... $475
Radio, heater; A-1 tires.
1935 2-door touring sedan........ $395
Built-in trunk, extras.
1935 2-door sedan........ $385
Heater, A-1 tires, other extras.
1934 2-door sedan, clean thruout... $275
Paint and motor perfect.
1933 2-door sedan, mech. A1........ $225
Perfect in every way.
1932 4-door sedan, de luxe........ $220
Equipment throughout.
1931 4-door sedan, A1 throughout. $185
A perfect Model "A."
LIBERAL TERMS AND TRADE.
John P. Lynch Mtr. Sales,
AUTH. FORD DEALER.
3739 W. NORTH-AV.

BETTER USED CARS
Come from Oak Park.
'35 Buick Club Sed., lt. 8. $595
'34 Buick Club Sed. Rad.. 545
'34 Chev. De L. Sed. Trk. 385
'36 Dodge Trg. Sedan...... 625
'35 Dodge De L. Sedan.... 495
'36 Ford Fordor Sedan... 495
'36 Ford Tudor Sedan.... 445
'35 Ford Fordor Sedan.. 360
'35 Ford De L. Coupe...... 385
'33 Ford 4 Cyl. Coupe.... 295
'34 Nash Club Sedan...... 395
'34 Olds Trg. Sed. Rad..... 445
'34 Plym. De L. Coach..... 385
'32 Plym. Coupe 195
'35 Pontiac De L. 4 D. Sd. 565
'32 Stude. Dict. Brome.... 295
'34 Terraplane De L. Sed. 395
Snow Bros., Auth. Ford Dlr.,
652 Madison & 1027 S. Blvd.
OAK PARK.

P-O-N-T-I-A-C-S
1936 SEDAN, TRUNK, HEATER $645
1935 SEDAN, TRUNK, HEATER 495
1935 COACH, TRUNK, HEATER 465
1934 COUPE, CONV., RADIO, S. M. 445
1934 SEDAN, SIDE MTS. 445
1934 COACH, TRUNK, HEATER 345
1933 SEDAN, TRUNK, SIDE MTS. 325
1933 SEDAN, DE L., HEATER 295
1933 COACH, TRUNK, HEATER 265
1931 SEDAN, REAL BEAUTY 145
1929 SEDAN, NOW ONLY 95
EDGAR FITZPATRICK, INC.
PONTIAC DEALER. 7727 S. ASHLAND.

Pontiac 1936, $575
4 dr. 5 pass. de luxe touring sedan; built-in trk., all dual equipment; high grade cord upholstery; long wheelbase; original cost $1,040; just like new; sacr. $575. Your car down, balance 12-24 mos. 90 day guarantee. OPEN EVERY DAY—9 A. M. TO 10 P. M.
State Auto Finance Corp.,
3939 Washington-blvd.

PONTIAC 1936, $575
De luxe 5 pass. touring sedan; built-in trunk, radio, heater, dual equip., whipcord uphol. Car pass for new; reduced to $575. Your car down, bal. 2 years; 90 day guar. Open evenings and Sunday; 2 min. from loop.
CENTURY FINANCE CORPORATION.
850 JACKSON-BL.

Pontiac 1936...$565
6 cyl. de luxe tour., built-in trunk sedan; original beautiful finish, radio, hot water heater. Cannot be told from new. Your car down, balance 12-24 months. 90 DAY SERVICE AND PARTS GUARANTEE.
ILLINOIS MOTOR DISCOUNT CO.
4635 WASHINGTON-BLVD.

PONTIAC 1935, $495.
De luxe 4 door touring sedan. Built-in trunk; dual equip.; radio, heater, low mileage. In exc. cond. Looks like new. Terms.
INDEPENDENT MOTORS, DE SOTO DLR.
2700 MADISON-STREET.

REO, LATE 1936
4 door 5 pass. de luxe touring sedan; built-in trunk, radio, all dual equipment; high grade whipcord upholstery; original cost $1,340. This car positively same as brand new; will sacrifice for $645. Your car down, balance 12-24 months. 90 day guarantee. OPEN EVERY DAY—9 A. M. TO 10 P. M.
State Auto Finance Corp.,
3939 Washington-blvd.

REO—1932 4 DOOR SEDAN; MECHANICally perfect; practically new tires. Special at $195.
Dodge — Passen Motor Sales — Plymouth.
2929 LAWRENCE-AV.

Reo Royal 6 Sed. '36, $545.
4 door trunk with self-shifter; in black.
$150 dn. 2235 Michigan-blvd.

Studebaker '34 4 Dr. Custom
sedan, side mts., de luxe eqpmt.; best value in city $445
FOHRMAN MOTORS, De Soto Dlr.
3148 LAWRENCE-AVENUE.

Studebaker, Latest 1933
5 pass. sedan; A1 thruout........ $350
WENZEL MOTOR SALES,
1143 DIVERSEY.

STUDEBAKER '35, $510.
4 door sedan. De l. equip., white wall tires, heater, cigar lighter, visors, etc. This car has had splendid owner care.
NORTHWEST AUTO. 3801 LAWRENCE.

STUDEBAKER—'36 SEDAN.
President 8 Touring Sedan. Radio. Many extras. A real bargain at $695.
AUBURN AUTOMOBILE SALES CORP.
2426 S. Michigan. Vic. 9004.

STUDEBAKER—1931 COUPE; GOOD COND. Sacrifice, $85. Albany 3581.

STUDEBAKER—1935 COUPE........ $455
Warner Motor Sales, 3542 N. Clark.

Stutz '33 Convertible
Roadster, 6 wire wheels, 2 side mts., white wall tires, 32 valves. Original cost, $5,800. Our price, $475. Prettiest sport in the city. Guaranteed; terms or trade.
2317 SOUTH MICHIGAN.

TERRAPLANE '36, $595
4 door 5 pass. de luxe touring sedan with built-in trunk, electric hand, automatic clutch, radio, heater, high grade whipcord upholstery. This car positively the same as brand new. Sacrifice, $595. Your car down, balance 12-24 months. 90 day guarantee. OPEN EVERY DAY—9 A. M. TO 10 P. M.
State Auto Finance Corp.,
3939 Washington-blvd.

Terraplane '35.$395
4 door de luxe built-in trunk sedan. Radio, hot water heater; every available de luxe equipment. Cannot be told from brand new. Your car down, balance 12-24 months. 90 DAY SERVICE AND PARTS GUARANTEE.
ILLINOIS MOTOR DISCOUNT CO.
4635 WASHINGTON-BLVD.

Terraplane Trunk Sed., $495.
Late 1936, built-in trunk, 4 dr.; black.
$100 down. 2235 Michigan.

— TERRAPLANE—'33 SPORT COUPE —
6 cylinder with rumble seat; exceptional condition thruout $295
PONTIAC ON BROADWAY.
5300-25 BROADWAY.

Terraplane '36 Coupe, $495
Terraplane '35 Coupe, $395
Terraplane '34 Sedan, $365
ABBOTT AUTO. 3535 N. ASHLAND.

TERRAPLANE—1936 CUSTOM DE LUXE coupe; same as new. $445. 3157 N. Clark.

WILLYS-KNIGHT—'31 SEDAN, $125.
BUTLER MOTORS, INC.,
Hudson-Terraplane Headquarters.
2512 Michigan. Vic. 7064.

WILLYS—1931 DE LUXE SEDAN; $95. Lot, Lockwood Motor Sales, 244 Madison-st., Oak Park.

USED AUTOMOBILES FOR SALE.

BARGAINS.
1933 AUBURN SEDAN $295
1930 MARQUETTE ROADSTER 95
1936 CHRYSLER 6 BROME 695
1936 PLYMOUTH COACH $495
These are the specials for this week-end. No money down, balance up to $20 mo.
450 Madison. Oak Park.

WILLYS 1936 SEDAN, $295.
Other late models at a bargain. See them today at 24 E. 25th-st. Calumet 2245.

AUTOMOBILES WANTED.

CASH FOR YOUR CAR
We pay off your notes or mortgages; give you cash or another car for your equity.
Col. 7180. 4647 Madison.

— — — WANTED—USED CARS — — —
Will pay top prices. Bring title and car. Get cash. BIRD SYKES CO., 34 years of honest dealing in the same location.
2315 S. MICHIGAN.

CARS WANTED FOR CASH.
Bring car and title; take home cash. Highest cash paid. 2317 S. MICHIGAN.

WOULD LIKE TO BUY ROADSTER OR convertible coupe, BUT a good late model sedan would do. Pay all cash. 3939 N. Western. Juniper 4682.

NEED A USED SEDAN IN GOOD COND. All cash. No trade. Immed. reply necessary. From private party. Rockwell 6177.

WANTED — USED JUNK OR WRECKED TRUCKS, CARS, TRACTORS. HIGHEST PRICES PAID. MARTIN'S, DIV. 2772.

SEE OTHERS FIRST, BUT WE PAY HIGHest prices for your car. Ready cash today. 6811 S. HALSTED-ST. Ph. Wentworth 2727.

MOST CASH FOR YOUR CAR—5 MINUTE SERVICE. WE CALL AT YOUR HOME. 7557 STONY ISLAND. FAIRFAX 1436.

PARTY WANTS 1936 CHEVROLET DE Luxe sport sedan. Must be clean and good. No dealers. Sheldrake 8361.

— — — WARSHAWSKY & SON — — —
1716-22 S. WABASH-AV. CAL. 4085.

HAVE CASH FOR LIGHT CAR, 1933-'35. From pri. pty. 3946 N. Western. Irv. 9090.

EXCEL. COUNTRY OUTLET LATE MODels or wrecks. 6527 N. Clark. She. 2479.

HIGHEST CASH PRICES—LATE MODEL autos, any make. 6317 Broadway.

WILL PAY MORE CASH FOR YOUR CAR 3917 N. KEDZIE-AV. JUNIPER 3419.

AUTOMOBILE HOUSE TRAILERS.

NEW DISTRIBUTOR.
Complete stock. Immediate delivery. Price from $395, F. O. B., to $2,600.
Also used trailers.
TOM HARRIGAN, INC.
445 MADISON-ST. OAK PARK.

1936 DE LUXE COVERED WAGON HSE. trailer; accom. 4 adults comfortably; compl. equip. incl. many extras. Special battery charger and late model Zenith radio. Orig. cost over $1,200; can be had at substantial reduc. Must be seen to be apprec. Own., 104 Garrison-st., Wilmette. Wilm. 4990.

TRAILER—17 FT. SPECIAL BUILT, FURN. ready to go. Must sac. $350. Also 80 cars. All makes. 3917 N. Kedzie-av.

COVERED WAGON HOUSE TRAILER IN very good condition; $300. Call at 3626 East-avenue, Berwyn.

'36 MODEL—AIR BRAKES, H. W.; OWN lights; 2 rms.; slp. 4, 59 E. 71st, $650.

GILKIE—NEW MODELS ALSO, NEW AEROcar. 2412 S. Michigan-av. Victory 8216.

COVERED WAGON TRAILER EQUIP. FOR demon. of elect. appl. Dorchester 7102.

SNAP—SCHULT '37, SLEEPS 4, $240 CASH. 2748 N. Nordica. Merrimac 2631.

NEW HOUSE TRAILER—BEAUTIFUL 16 ft. $125 cash. 1912 N. Albany, rear.

ROYAL—15-21 FT.; OTHER MAKES, $395 up. Lay. Trade. 4654 Washington-blvd.

Utility Trailers.
LUGGAGE TRAILERS—3 SIZES, 600-3,000 lbs.; no money dn.; will rent. Cal. 7022.
BELL TRAILER CO., 2452 MICHIGAN.

AUTOMOBILE LOANS.

CASH
in 10 Minutes
on your auto or truck.
20 MONTHS TO PAY.
AVERAGE MONTHLY COST
LESS THAN $1.75 ON $100 LOAN.
DEAL DIRECT WITH OWNERS.
Private Consultation Rooms.
WINTER-HIRSCH.
20 Years in Same Location.
1842 S. MICHIGAN
CALUMET 4290.
New West Side Location.
4653 W. MADISON
AUSTIN 1243.
Under State Supervision.
PLENTY OF FREE PARKING SPACE.

MOTORCYCLES AND BICYCLES.

1937 HARLEY DAVIDSON MOTORCYCLE. Model 80. Fully equipped. Many extras. Sold new for over $500. Our price, $395. Only driven 774 miles. Packard Dealer, 2624 Milwaukee-avenue. Belmont 2801.

WAREHOUSE SALE OF NEW STREAMline bicycles. Sacrifice prices. Regular models as low as $14.95. E-Z TERMS. 1339 SOUTH CICERO-AV. Open eves.

BARG.—NEW, USED BALLN. TIRE BIKES. Century, 3606 Lawrence, Jun. 2078, op. ev.

4 CYL. HENDERSON—LIKE NEW. TRiangle 1160.

HENDERSON, $95; $5 DN, $2 WK; 1936 Harley with side car. 4841 Ogden-av.

AUTO CREDITS.

$375 CREDIT ON NEW PLYMOUTH DE luxe for $250. Call Sunny. 5466.

$155 CREDIT ON ANY MODEL CHEVROlet for best offer. Address A 336, Tribune.

AUTOS TO RENT AND WANTED.

WTD. TO RENT—BUS, WITH OR WITHOUT driver; summer months only; no Sat. or Sun. Call Delaware 6656 after 6 p. m.

AUTOMOBILES TO EXCHANGE.

FORD TRUCK—'31 1 TON PANEL AND cash for '36-'37 Ford coupe; de luxe; no dealers. Lincoln 6646.

AUTO TIRES.

NEW U. S. ROYAL—2DS; SAVE TO 50%; pass. trks. Serlin Tire. 1400 S. Michigan.

MOTOR TRUCKS.

For Sale.

MEN WANTED, ABLE TO PURCHASE eqpmt. Contract haul, to men who qualify.
Pays $100 to $200 Weekly.
Address P A 281, Tribune, today.

LATE MODEL TRACTOR—FULLY EQPD. and 20 ft. complete, $1,095 if taken at once. Lib. terms to suit. B. & J. Trailer, 3913 S. Michigan-av. Ph. Boul. 6040.

DODGE 2 TON
Late model 160 W. B., 34x7 duals; make offer; terms, trade. Ph. Boulevard 6040.

— — — TRUCK HEADQUARTERS — — —
CHEVROLETS AND FORDS.
ALL MAKES AND MODELS.
VESLEY BROS. 3813-21 OGDEN.

DODGE—'36 ¾ TON PANEL, VIRTUALLY brand new. Sacrifice at $495. Terms to suit. This truck is fully warranted.
M'FADDEN, DODGE DLR., 1100 W. JACKSN.

WILLYS—77 1937 PANEL DEMONSTRAtor; driven less than 300 mi.; $595; tms. Willys, 4630 Madison-st.

6 WHEELS, 6 CYL. LE MOON DUMP. 12 YARD BODY. A1 MECH. COND. FEDERAL TRUCK CO., 3843 S. Michigan.

54 C AND A 5 INTERNATIONAL DUMPS. Also Federal 6 wheels. Terms or trade. Wentworth 5690.

AUTOCAR DUMP, 6 WHEELER, 8 YARD body, 40x8 tires; 1st class cond. Vir. 0210.
AUTOCAR TRUCKS, 1716 W. Pershing-road.

SIX WHEEL DUMP—NINE YARD, HEIL body, good tires; ready for work. $850. 7301 S. Chicago-av. Saginaw 2132.

TRUCK BODIES—3 14-FT. CLOSED MILK bodies; 1 13-ft. refrigerator body; gd. cond. Very reas. 3950 W. Taylor-street.

DIAMOND T TRUCKS—PERF. COND.; BOX body, wood hoist, dual wheels. Price $200. 4234 S. Wabash. Boul. 8962.

1 STEEL TRUCK—DUMP BODY, HAND OPerated; will hold 3 tons. Berk. 1754.

2 A. C. MACK DUMP TRUCKS, READY FOR wk.; pri. pty. 1814 N. Lorel. Berk. 1754.

FORD PANELS—'30S AND '29S; FULL price only $75. 1132 N. Damen-avenue.

FORD PANELS—'30S AND '29S; FULL price only $75. 1132 N. Damen-avenue.

CHEV. 1932 1½ TON PANEL TRUCK, LIKE new; bargain; cash or trade. 5751 N. Clark.

FORD—'29 1½ TON STAKE BODY TRUCK very cheap. Good cond. Nevada 4826.

INTERNATIONAL DUMP—EARNING $35 day. $750. 1349 Vermont, Blue Island.

LOW MILEAGE COMML. CARS FOR DELIV. work; priced to sell. Motolux. Sun. 1600.

1932 CHEVROLET—½ TON PANEL.... $225
MANY OTHERS. 5133 IRVING PARK.

MOTOR TRUCKS.

For Sale.
Chicago's Best Truck Buys
Always
at
Lewis Auto Sales
3400 Ogden and 4243 Ogden.

1934 Chevrolet, 157 in. dual ch. and cab with 12 ft. 6x6 Chicago stake bodies, oversize tires, helper springs. Just a sample of our O. K.'d truck values. Only........ $295
1931 Chevrolet, 157 in. dual ch. and cab; oversize tires, helper springs. Priced way below market at only... $135
1930 Reo 2½ ton dual wheel truck with 12 ft. long 6 ft. wide and 3½ ft. high coal body. Has 4 practically new 975x20 12 ply tires rear and good 825x20 10 ply front tires. The motor has just been completely overhauled and it bears our regular O. K. Capable of carrying sustained loads of 7 to 8 tons. This car is in excellent condition throughout. Priced at only $325.

And 30 others, including ½ ton and 1½ ton panels, stakes, and a large variety of bodies on Fords, Chevrolets, Dodges, G.M.C., etc. All thoroughly guaranteed with the O. K. that counts.
Trucks shown at both places. Lowest General Motors terms. Your truck taken in trade.

Lewis Auto Sales
CHEVROLET DEALERS FOR 19 YEARS.
MAIN OFFICE AND SALESROOM
3400 Ogden-av.
USED CAR LOT AT OUR NEW LOCATION.
4243 Ogden-av.

Feast Your Eyes
on These Bargains!
IT IS ABSOLUTELY NECESSARY FOR US TO LIQUIDATE OUR COMPLETE STOCK OF PANEL TRUCKS.
GMC'S, CHEVS., DODGES, FORDS AND OTHER MAKES.
IN THE BEST CONDITION.
PRICE NO OBJECT.
75 TO CHOOSE FROM.
GENERAL MOTORS USED TRUCKS.
Factory Branch,
1700 INDIANA. CAL. 4545.

Unusual Truck Values
'35 Chev. hi-stake, 157 in. 8 ply duals. $425
'35 Chev. C. & C. 157 in. duals, helpers. $385
'35 Ford 1½ T. panel, like new $365
'34 Chev. de l. sed. deliv. heater........ $235
'33 Chev. de l. del., like new........ $195
'31 Ford 157 in. stake, r. c. fact. mot. $195
'31 Ford sed. deliv., rebuilt motor........ $125
'30 Chev. sed. deliv., unusually clean... $85
14 other trucks and panels priced to sell.
Clark-Maple Chevrolet,
1038 N. CLARK. MOH. 1470.

WANT A FORD?
1935 Ford sedan delivery [2] $375
1934 Ford sedan delivery 285
1933 Ford stake 215
1932 Chevrolet panel 125
1930 Chevrolet 1½ ton panel 95
C. ZEPP
2950 LAWRENCE-AVENUE.

MONEY RAISING SALE.
PRICES CUT TO THE BONE.
We have on hand over 150 used trucks, already to go, that must be disposed of, a complete selection of dumps, stakes, expresses, panels and pickups.
$40 AND UP
3148 OGDEN-AVENUE.

MID-CITY WILL NOT BE UNDERSOLD. '36 Chev. chassis and cab, 157 in. whb. 10 ply tires, duals, $495; '35 Ford ½ T. panel, $335; '34 Dodge 1½ T. long whb., 10 ply tires, duals, $345; '32 Dodge 1½ T. panel, $135; '31 Ford 1½ T., extra large panel body, $165. Many other small down payments. Balance monthly.
MID-CITY CHEVROLET. 1147 JACKSON.

'37—FORD—'37.
Latest 1½ ton low stake body; 6 ply tires, helper springs, etc.; used only 30 days; sacrifice. Your old truck as down payment. Guaranteed. Terms, trade.
BENDER RIEGER, INC.
DIRECT DODGE DEALER.
933 WASHINGTON-BLVD.

Better Trucks at S'west
75 TO PICK FROM. ALL SIZES.
Southwest Chevrolet, Inc.,
9220 S. Ashland. Ced. 3500.

— — 6 WHEELERS AND DUMPS — —
Chevrolet, Grico. 6 wheel dump.
Mack BJ. 6 wheel chassis.
Diamond T 801. 6 wheel dump.
Federal 22DL. 6 wheel chassis.
Many others. Dumps, stakes, etc.
CHICAGO USED TRUCK EXCHANGE,
2630 S. WABASH. CALUMET 5767.

LATE TRUCKS REDUCED!
1936 Chevrolet Trk., like new........ $495
1936 Studebaker cab, long wheel........ $395
1937 Dodge panel truck, perf., big savings.
LARRY O'DONNELL INC. [EST. 23 YRS.]
945 WASHINGTON-BL. [12 min. Chgo. loop.]

AVAILABLE 1930-2 TON $345
High stake, 14 ft. body. Motor, tires A1. Also a 1928 Autocar with excellent mechanical cond. Priced $145 today.
RAY TENNES MOTOR CO.,
2451 N. Sacramento.

TRUCK CLEARANCE SALE
ROCK-BOTTOM PRICES.
ALL TYPE TRUCKS—$25 UP.
6 W. DUMPS—PANELS—STAKES.
RECONDITIONED AND GUARANTEED.
B. & W. 827 W. 35th-st. YARDS 6080.

To Rent.
PANEL OR STAKE TRUCKS—½ TO 2 TON; perf. cond.; rent with or without driver by day, week, or month; low rates. Delaware 7272.
LONG DISTANCE HAULING—5 TONS OR less; $10 every 100 miles. Sea. 8149.

Truck Trailers.
MEN WANTED — WITH OR WITHOUT tractors to buy trailer. Easy terms. Round trip Milwaukee, $60 rd. trip Detroit; $275 N. Y.; steady work. Address M 220, Tribune.

MAN—TO BUY TRACTOR AND TRAILER with 18 mos. hauling contract to and from Danville, Ill. Good pay. 200 N. Talman-av.

MACHINERY AND EQUIPMENT.

NO. 2 B. & S. UNIVERSAL MILL COMplete, like new; 1 universal grinder with magnetic chuck; 1 16-in., 1 20-in. shaper; B. G.; 2 18-in. O. G. lathes and many other tools. Must vacate. No dealers. Open Sunday, 9-5. 910 W. Van Buren-st., 3d floor.

FOR SALE — 1 USED PROCTOR & Schwartz wool dryer. Used Proctor & Schwartz spray dryer. Both located at East Chicago, Indiana. Address Cudahy Packing Co., Purchasing Dept. 221 N. La Salle-st., Chicago.

DEL'A AND OTHER HOME SHOP MAchines. Machinery Bargains. LARGE STOCK. 608 West Lake-street.

A. C. AND D. C. MOTORS, PUMPS, BLOWers, liquidating, new and used. ARTHUR WAGNER CO., 701 W. Washington.

LIQUIDATING .... MACHINERY. 3700 CORTLAND-STREET. CHICAGO. R. P. WOLNICK. HAMILTON 4605.

COMPLETE TOOL AND DIE SHOP FOR Sale—Or will separate. Open Sunday, 9-5. Raymarket 1580. No dealers.

FOR SALE—LORAIN 75
1¼ yard gas shovel; perfect condition. Will sell at bargain. Address P A 339, Tribune.

LIQUIDATION SALE—PH. 2-5280, JOLIET, Ill., formerly Calumet Chemical Co.

LATHE—15X6, APPLY PONY TRACK, 1st-av. and North-av., 1¼ mi. W. of Harlem.

SCALES SOLD AND REPAIRED—GUAR.—Columbia Scale Co., 2439 N. Crawford-av.

PRINTING MACHINERY AND SUPPLIES.

— — ATTENTION PRINTERS — —
Linotype composition at reas. prices. Publications our specialty. Call Can. 6969.

20X26, AND 27X40 SIMPLEX. WESTERN Printers, 417 S. Jefferson. Har. 6075.

TYPEWRITERS AND SUPPLIES.

TYPEWRITERS, $10; RENT $1.50 A MO. Mimeograph, $25. 173 N. La Salle-street.

MUSICAL INSTRUMENTS.

Pianos and Players.
APARTMENT SIZE GRAND PIANO — $398 pays balance on former customer's contract, just pay $2 weekly. This is a beautiful, sweet tone piano. Satisfaction guaranteed or full amount allowed in exchange within one year. See or phone MR. HAMILTON, Harr. 4010. SATURDAY, 9 A. M. TO 9 P. M. SUNDAY, 1 TO 6 P. M.
W. W. KIMBALL CO., 306 S. WABASH.

1 APARTMENT GRAND AND 1 SMALL Upright will be sold for small balance due on contract. Just continue weekly payments of $1.50; no down payment to responsible party. Phone Wabash 0560. MR. PRICE, Manager Finance department.
OPEN TONIGHT UNTIL 9 P. M.
BALDWIN PIANO CO., 323 S. WABASH.

— — 1937 MODEL KIMBALL — —
LATEST STYLE CONSOLETTE PIANO, DEALER'S SAMPLE. SEE THIS TODAY. SATURDAY, 9 A. M. TO 9 P. M. or phone MR. HAMILTON, Harr. 4010. SPECIAL TERMS, $2 WEEKLY.
W. W. KIMBALL CO., 306 S. WABASH.

PIANO—SMALL UPRIGHT, USED; EXCEPtional value. Will accept terms. 50c per week. Now only $35. P. A. Starck Piano Co., 234 S. Wabash-av.

USED GRAND PIANOS — EXCEPTIONAL VALUES; $125, $175, $225 up; low terms. WURLITZER, 115 S. Wabash. Open evenings.

NEW TYPE VERTICAL PIANO—WHOLEsale sample. Real bargain. Cable Piano Co., Wabash and Jackson. Open evenings.

LATEST TYPE SPINET PIANO—USED 2 months. $185 cash; also 30 used grands, $150 up. Simonson, 5408 W. North-avenue.

LYON-HEALY GRAND PIANO—EXC. COND. 6256 Champlain-avenue. Plaza 0692.

QUEEN ANNE, LIKE NEW; CASH BARgain; also sm. upright. 5406 N. Ashland.

1 SMALL STEINWAY GRAND; 1 LARGE Steinway grand. 3238 W. Harrison.

BEAUTIFUL GRAND PIANO—STANDARD MAKE, $150 CASH. 6117 N. CLARK-ST.

$150 TAKES HAMILTON, BALDWIN Grand for quick sale. 6242 W. Grand-av.

CONSOLE PIANO — $195, $220, $245. WYMANS, 506 Republic Bldg., 209 S. State.

STEINWAY GRAND — A1 COND.; SACRIfice. Victor Warehouse, 4809 W. Lake-st.

STINEWAY DUO ART STYLE X R 262176, like new. Price $800. Lin. 5574.

SMALL UPRIGHT PIANO—PRIV.; $25. PH. Dor. 4845. Humiston, 6134 Woodlawn.

BALDWIN REPRODUCING GRAND—ALSO Walnut Spinet. Steiner, 3236 W. Harrison.

BABY GRAND—SLIGHTLY USED........ $165
Moist Piano Co., 13th fl., 209 S. State.

Accordions.
PIANO ACCORDION—$1 WEEKLY PAYS for accordion and lessons. Chicago Musical Instrument Co., 30 S. Wabash. Harrison 4884. Open evenings.

ACCORDION—COST $411. SELL FOR $395. $50 cash, $3 wk. Spa. 7058, after 7.

Miscellaneous.
RECONDITIONED BAND INSTRUMENTS. LYON & HEALY, 243 S. WABASH-AV.

DOGS, CATS, BIRDS, POULTRY, ETC.

Birds.
LAST CHANCE: WONDERFUL TALKING myna bird. $50; jvs. town. Dre. 0847.

Dogs.
FOR SALE—LITTER SPRINGER SPANIEL pups by Ch. Maral Blinker and year old Red Dobermann, priced for quick clearance. For appointment phone Elgin 76 and reverse charges. K. N. Tompkins, 700 McClure-av., Elgin, Ill.

COCKER SPANIELS—BLACK, BLACK AND white, red, red and white, buff puppies; registered, pedigreed show stock; parents on exhibit. Private kennels, 110 South Euclid-avenue, Oak Park. Euclid 715.

SELLING OUT AIREDALES, ENG. BULLS and Terriers, Bostons, Wires, Chows, Scotties, St. Bernard, Cockers. Irish Terr. All must go. $3 up. 524 N. Cicero-av.

— 9401 S. WESTERN-AV. KENNELS — Cockers, Bostons, Pekes, Wires, Airedales, Irish Terr., Foxes, Scotties, Springers, Collies, Sheps., Spitz, Beagles, 9 a. m. to 9 p. m.

LORING KENNELS — SACRIFICE SALE. Wires, Scotties, Cockers, Foxes, Collies, others. River-rd., 1 bl. N. Irving Pk. Pk. Pk. 5174.

WAUKEGAN-RD. 3 MILES N. MILW.-AV. Wires, Scotties, Cockers, Toy Fox, Collies, Sheps, Police, etc. Pups. $1 up. Mort. Gr. 2760.

IRISH SETTER PUPPIES—4 MONTHS OLD, sired by Major Red Scott. Daniel P. Paley, private owner. 7451 W. 58th-st.

MIXED PUPS, $1; SHEPS., $3; FOX TERriers, Scots, Cocker Span., Springer Span., Bostons, others. 3103 W. North-av.

IRISH SETTER PUPPIES—
CALL SPAULDING 4823.

ENG. SPRING. SPANIELS—14 WKS.; REG. Reas. Bev. 1075. 2357 W. 108th-pl.

DOBERMANN—MALE, 10 MONTHS OLD. Beautiful dog. $25. Rogers Park 2680.

POMERANIAN PUPPIES—ORANGE, PEDIgreed; private party. 5446 Magnolia.

2 BEAU. COATED TOY PEKINGESE—4 mos. ped.; private. Sunnyside 2536, a. m.

SCOTTIE PUPPIES—2½ AND 3 MOS. OLD. 1105 S. Euclid-av., Oak Park.

BOSTON BULL PUPS—PRIVATE; REASONable. 1023 North Kedvale. Belmont 6091.

WIRES, KERRY, BOSTON, COLLIES MIXED pups, $1 up. 4150 North Lincoln-avenue.

RED COCKER SPANIEL—MALE; PEDIgreed; 6 mos.; trained. 5910 N. Talman.

BOSTON TERRIER—MALE; PEDIGREED; 20 months old. Kildare 1836.

DACHSHUND—T H O R O U G H B R E D. FOR sale cheap. 4144 South Wells.

GORGEOUS PED. BOS'N PUPS—BAT EARS; screw tail. 1161 S. Harvey, Oak Park.

CHOW—RED, FEMALE, PEDIGREED; 4 mos. old; reas. Shel. 9694.

SCOTTIE PUPS — PEDIGREED; REASONable. 4942 Newport. Palisade 9260.

OFFICE FURNITURE AND DEVICES.

MUST DISPOSE OF AT ONCE A. AND S. label safes, Addressograph cabinets and frames, steel files, desks, chairs and steel shelving. Geiser's, 128 W. Lake-st. Dea. 3788.

1,000 STEEL SHELVES—36X24 WITH 5 shelves. Also storage cabinets, desks, chairs. Central 20 W. Hubbard. Del. 8495.

LARGE STOCK OF NEW-USED DESKS, chairs, files, safes, etc. Delivery free. Kendrick Furn., 218 W. Jackson. Cen. 4325.

EXEC. FURN. AT GREAT SAVING; DESK and files for all uses. 173 W. Monroe.

TYPEWRITER, $10; DUPLICATOR, $12. Dictaphone, $25. Pruitt, 172 N. La Salle.

WANTED—OFFICE FURN. AND EQUIP. BY Lewis Office Furniture. Del. 4780.

NEW AND USED DESKS, CHAIRS, TAbles, files, safes. 160 W. Lake. Ran. 0123.

40 DESKS, 90 CHAIRS, STEEL FILES. Very reasonable. Pk. Rdg. 3426 mornings.

OFFICE PARTITIONS AND RAILING—Very reasonable. Ph. Sdg. 3426 mornings.

BARGAINS IN USED OAK OR MAHOG. desks, chairs, tables, safes. Dea. 3467.

WE BUY AND SELL OFFICE FURNITURE. 1027-29 MADISON-ST. SEELEY 2056.

COLLECTIONS.

EVERYWHERE — NO COLLECTION, NO charge. We collect, anywhere, on accounts or claims. United Mercantile Service, 33 years at 140 N. Dearborn-street. Central 8466.

TERMS OF SUBSCRIPTION OF THE TRIBUNE.

Orders for mail subscriptions must be accompanied by remittance to cover.

Rates in Illinois [outside Chicago], Indiana, Iowa, Michigan, and Wisconsin:

Daily, with Sunday, one year, $5.00; six months, $2.50; three months, $1.25; two months, $1.00; one month, 50 cents.

Daily, without Sunday, one year, $15.00; six months, $6.25; three months, $3.15.

Sunday only, one year, $7.50; one month, $1.00.

Rates of subscription in postal zones 3 and 4 [measured from Chicago], outside of Illinois, Indiana, Iowa, Michigan, and Wisconsin:

Daily, with Sunday, one year, $15.00; one month, $1.50.

Daily, without Sunday, one year, $7.50; one month, $1.00.

Sunday only, one year, $7.50; one month, $1.00.

Daily and Sunday, one year, $15.00; one month, $2.00.

Rates of subscription in zones 5, 6, 7, and 8 [measured from Chicago], Canada, Mexico, and foreign:

Daily, without Sunday, one year, $12.00; one month, $1.50.

Daily and Sunday, one year, $19.50; one month, $2.00.

Foreign: Daily, without Sunday, one year, $25.00; Sunday only, one year, $20.00; Daily and Sunday, $42.00 per year.

Give postoffice address in full, including county and state. Remit in express money order or postal money order or by draft, payable to The Tribune company, addressed to Tribune Square, Chicago.

We cannot be responsible for currency sent through the mail.

Persons wishing to take The Tribune by carrier may order it by postal card or telephone Superior 0100. When delivery is irregular make complaint to the Tribune.

All unsolicited manuscripts, articles, letters, and pictures sent to The Tribune are sent at the owner's risk, and The Tribune company expressly repudiates any liability or responsibility for their safe custody or return.

MEMBER OF THE ASSOCIATED PRESS.

The Associated Press is exclusively entitled to the use for publication of all news dispatches credited to it or not otherwise credited in this paper, and also the local news published herein.

All rights or republication of special dispatches herein also are reserved.

Younghusband Wins Love Suit—Jury Frees Dowdell—Illinois Miners Ready for Underground Siege

Charge $35,000 Fraud

(Story on page 1.)

Sidewalk, since repaired, in front of 4157 Archer avenue, where Claude R. Wayland charges he sustained injuries which led to claim against city. The city says movies show Wayland healthy and active.

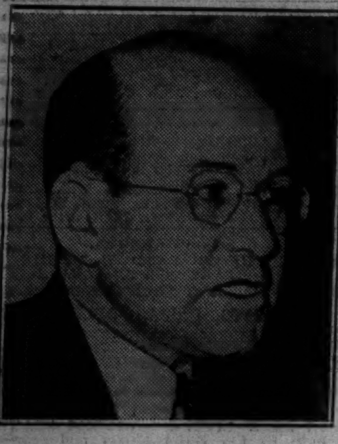

Corporation Counsel Hodes, who charged the fraud in hearing before Judge Wimbiscus and told of movies which, he said, would prove claimant to be uninjured.

Attorney Irving G. Zazove, representing plaintiff in personal injury suit against city, who made counter charges against office of Corporation Counsel Hodes after Hodes charged frameup in $35,000 case.

Nathan Allen, brother of assistant corporation counsel, named by Attorney Zazove as the man for whom negotiator offered to buy the Wayland judgment at a discount before it was entered.

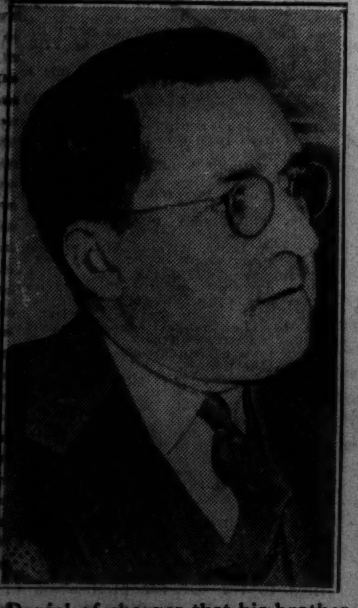

Denial of charges that his brother had ever offered to buy judgment was made by Samuel Allen, one of Hodes' assistants, who handles personal injury cases. He was quizzed yesterday by his boss.

[TRIBUNE Photos.]

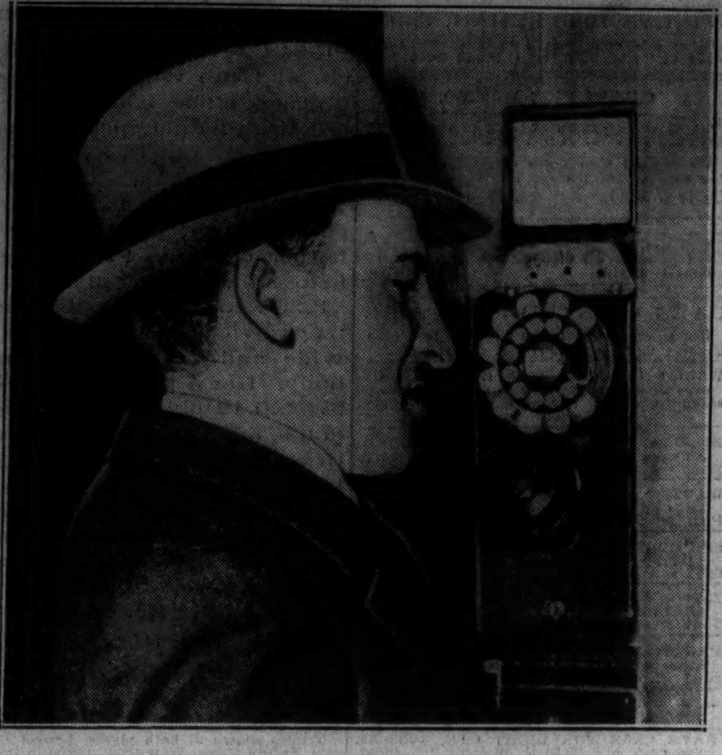

YOUNGHUSBAND VICTOR IN LOVE SUIT—J. Leslie Younghusband, cosmetics manufacturer, phoning good news to friends after jury returned verdict in his favor in $100,000 breach of promise action of Miss Alyce Strand.

[TRIBUNE Photo.] (Story on page 1.)

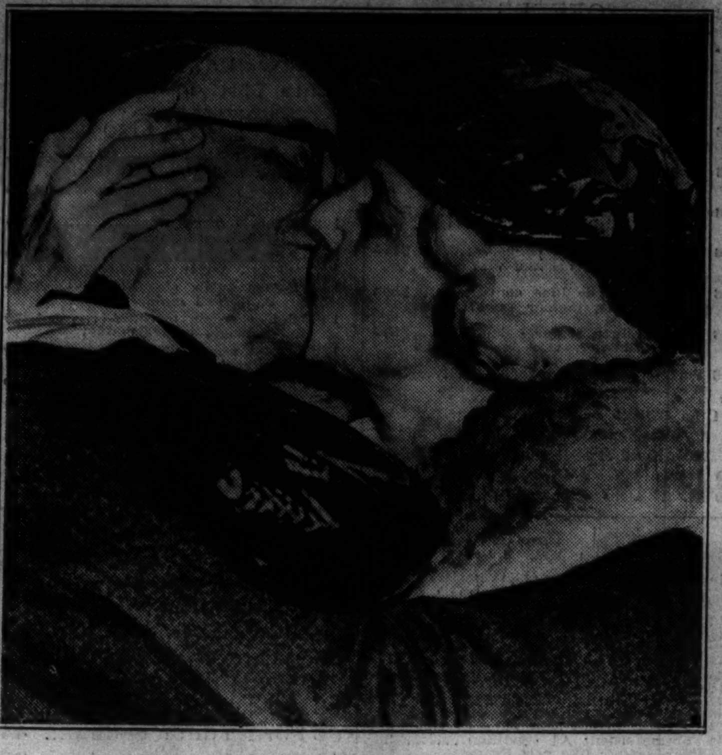

DOWDELL FREED BY JURY—Mrs. Muriel Dowdell kissing her husband, Maxwell, suspended park district foreman, after he had been acquitted yesterday on charge of molesting little girl. It was his second trial.

[TRIBUNE Photo.] (Story on page 5.)

[Associated Press Wirephoto.]

ILLINOIS MINERS ON "STAY DOWN" STRIKE ENJOY MUSIC—Some of the 450 men on strike in pit of Superior Coal company No. 4 mine near Gillespie as they entertained themselves yesterday. They are prepared for a long siege hundreds of feet under ground. Their demand is for a "share the work" agreement. (Story on page 1.)

GIRL STARTS STORY OF HATCHET SLAYING—Gladys MacKnight, who started in Jersey City court yesterday testimony by which she hopes to shift to her former sweetheart the blame for the killing of her mother.

[Associated Press Photo.] (Story on page 11.)

[Associated Press Wirephoto.]

SLAIN BY HIKERS—Miss Ada Carey, South Dakota teacher, shot to death by Chicago youths.

(Story on page 7.)

EIGHT THOUSAND HIGH SCHOOL R. O. T. C. CADETS IN REVIEW

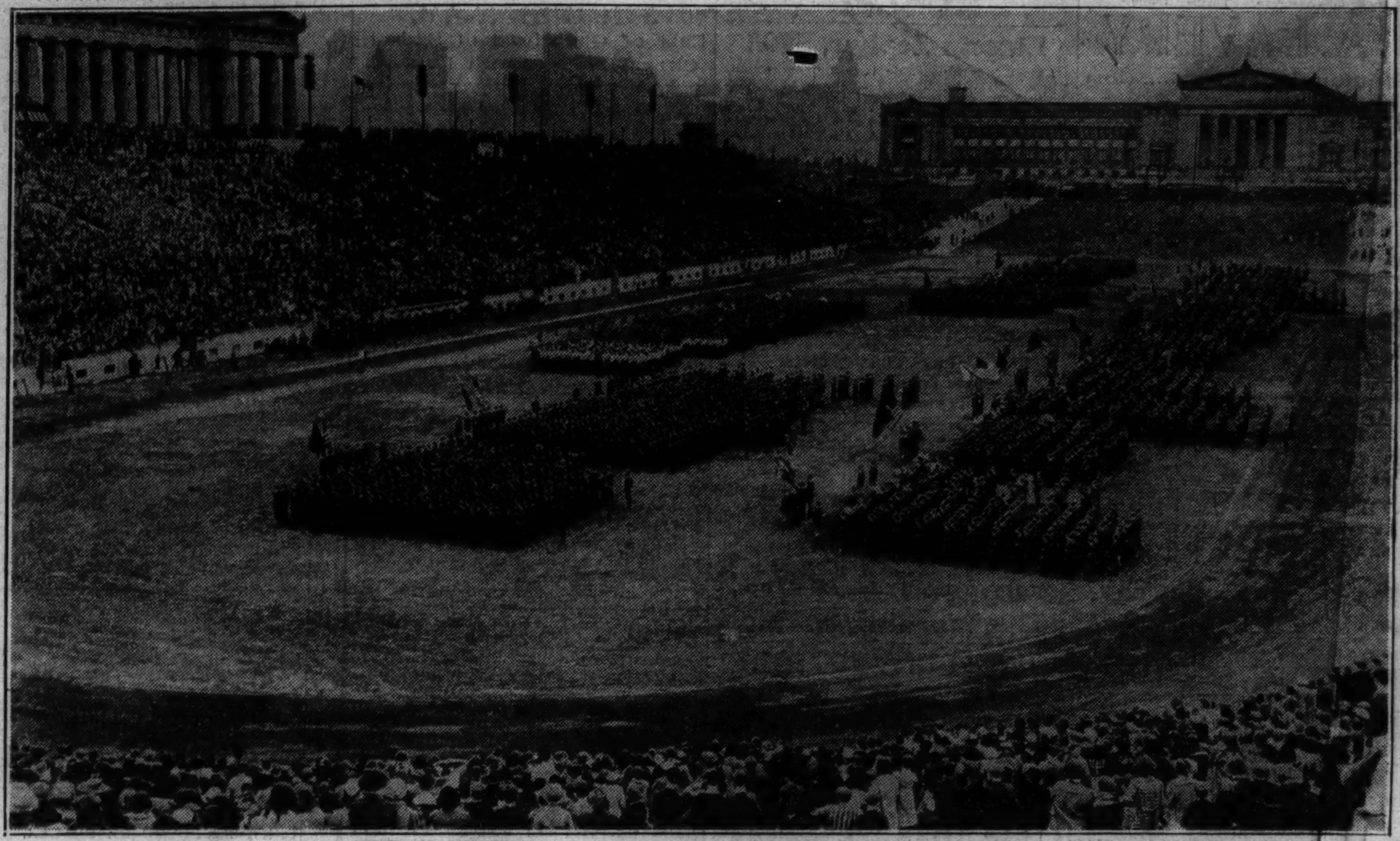

THE CADETS MASSED ON SOLDIERS' FIELD AT REVIEW YESTERDAY

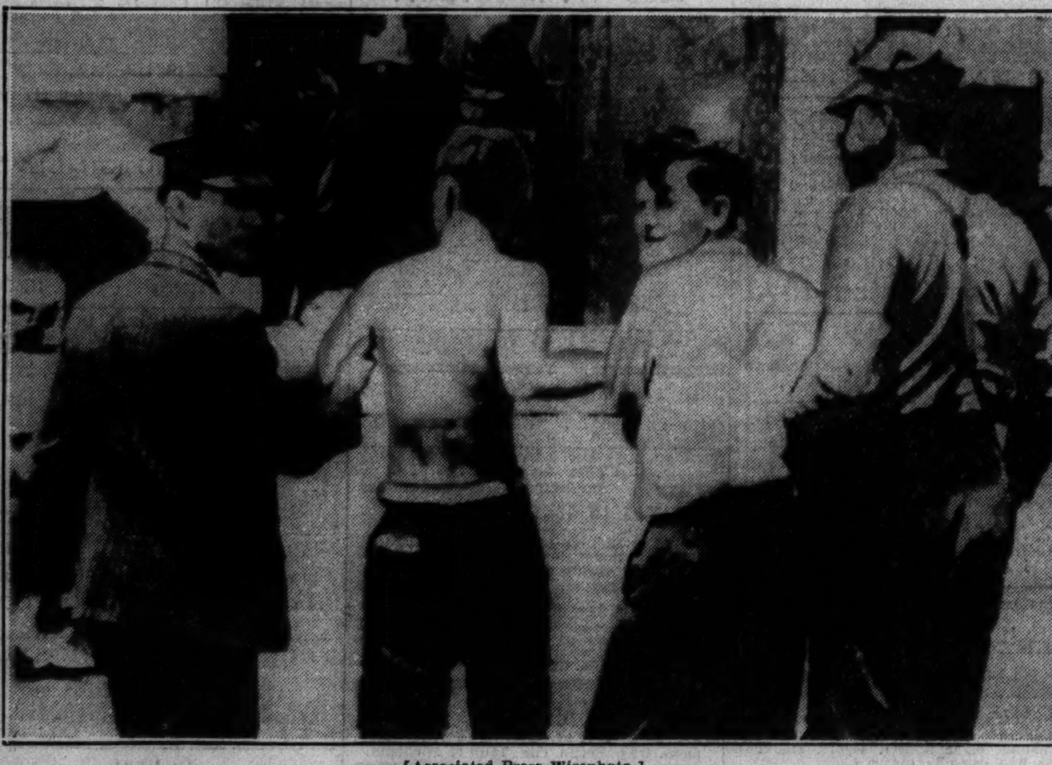

[Associated Press Wirephoto.]

TWO CHICAGO KILLERS RUSHED OUT OF REACH OF MOB—Howard Christenson (right) and Norman Westberg, both 17 years old, appear fearful of mob which gathered at Onida, S. D., after they were arrested as slayers of woman teacher. Westberg lost his shirt in trying to break away from captors. (Story on page 7.)

The review was witnessed by army and navy officers and city and school officials in addition to the thousands of school pupils and parents. Left to right: Mayor Kelly, Rear Admiral Hayne Ellis, Great Lakes commandant; Col. William F. Morrison, head of the school R. O. T. C.; Brig. Gen. Dana T. Merrill, Fort Sheridan commander; Edward S. Beck, Col. Charles Thuis, James B. McCahey, president of the board of education; Capt. D. A. Walleson, and Maj. F. L. Beals, assistant superintendent of schools. (Story on page 4.)

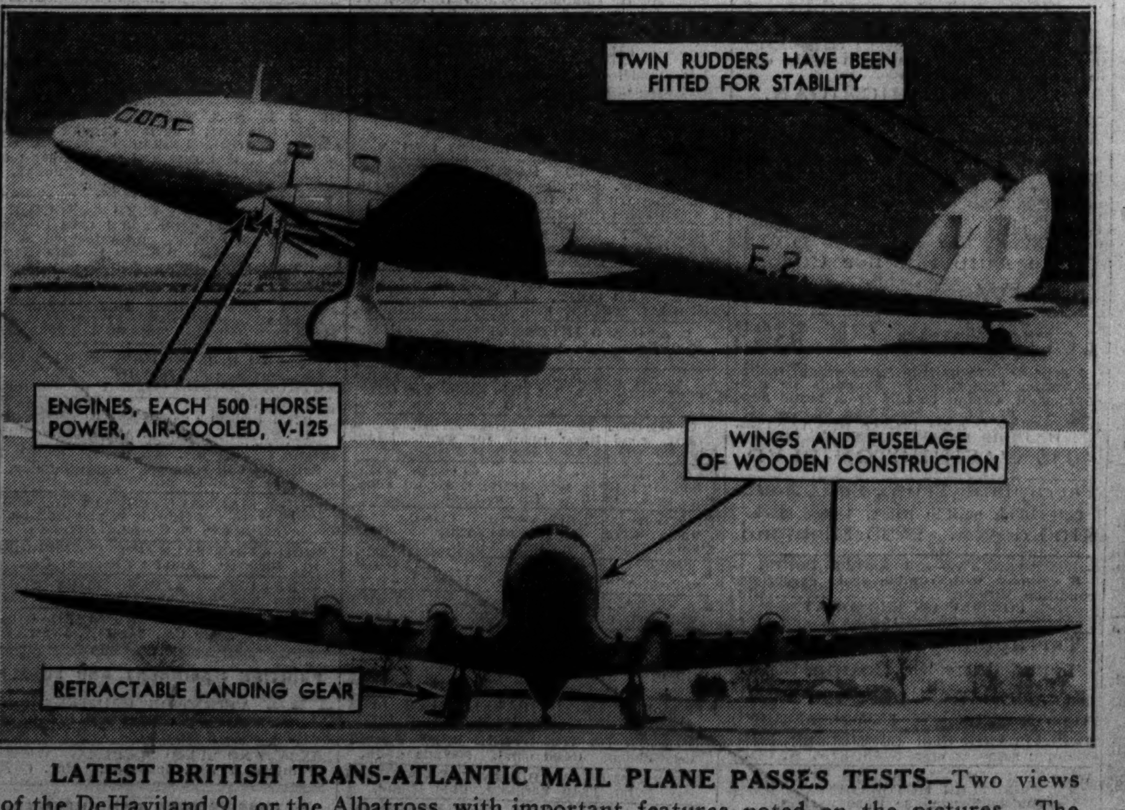

LATEST BRITISH TRANS-ATLANTIC MAIL PLANE PASSES TESTS—Two views of the DeHaviland 91, or the Albatross, with important features noted on the pictures. The machine is fitted with four 500 horse power 12 cylinder air cooled motors and has a top speed of 240 miles per hour. Its cruising speed is 200. The extreme range of the ship is said to be 3,000 miles. It is being tested in London. (Story on page 11.)

Brig. Gen. Merrill (on left) and Col. Lawrence as they presented stand of colors to unit from Lake View High school. The colors were offered by The Chicago Tribune to the two schools having the best cadet corps. The other colors were awarded to St. Mel. [TRIBUNE Photos.]

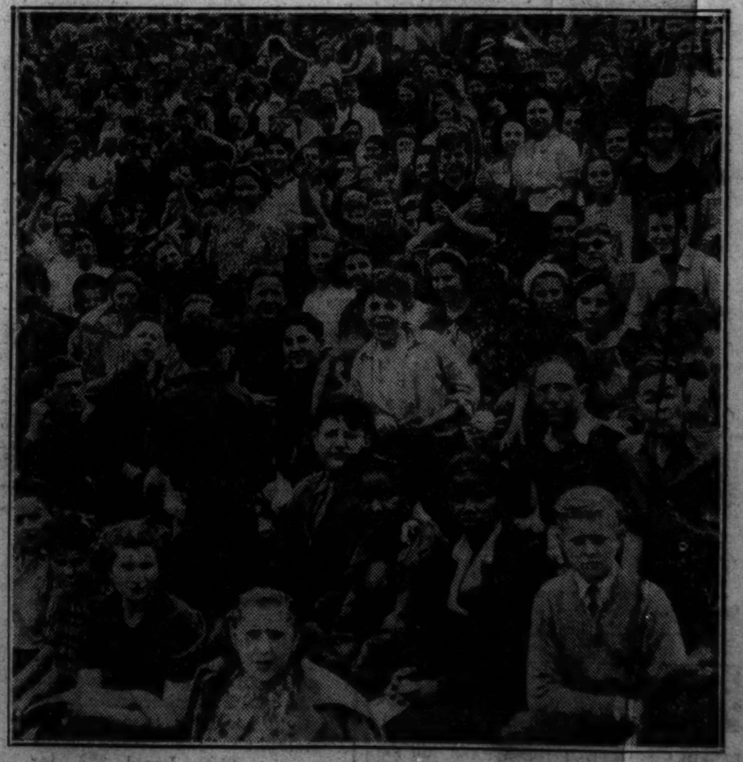

A cross section of the cheering crowd of school pupils which made up a large part of the attendance. It was a half holiday, enabling all to attend and see the various units in drill formations before the grand climax when the entire 8,000 assembled together on the field.